Nine MHS Grapplers In Mat Semi-finals

Twenty-two of Medford high's 25 entrants were still in competition after Friday's two rounds of the two-day Emerald Empire Wrestling tournament at Eugene.

Nine of the Black Tornado competitiors were participants in yesterdays afternoon's championship finals and seven were in contention for third or fourth place. The others were in the running for fifth place in their respective divisions at South Eugene high gym.

Those who won both matches on Friday and were still scrapping yesterday for first and second spots were Dave Baker, 115 pounds; Sonny Leffler, 130; Wayne Fields and Ray Smith, 136; Larry Gunn, 148; Ron Gandee, 178; Terry O'Sullivan and Warren Parke, 191, and Stan Hobbs, heavyweight.

Grapplers among the foregoing who lost Saturday afternoon were still in the running for third or fourth places in the double elimination meet.

Tornadoes still fighting for third or fourth after losing their second Friday bouts were Jim Spitz, 98; Kenny Johnson and John de Place, 141; Bill Charley, 157; Lee Cook, 168; Chuck Holton, 178, and Chuck Shaw, heavyweight.

The fifth place contenders, those who lost in the opening round but won second matches on Friday, were Clay Varney and Gary Fields, 106; Dennis Pugmier, 115; Art Bassett, 123; Church McNair, 148, and Bob Rix, 168.

No team scores were being kept. Others in the tourney are North and South Eugene, St. Francis, Springfield, Willamette, Roseburg and Sutherlin.

Ashland Grizzlies Trim Douglas Trojans 39-35

Ashland–Ashland high held off Douglas of Winston in a slow deliberate basketball scrap here last night. The Grizzlies were ahead 39 to 35 at the concluding buzzer.

The Ashlanders took the lead for good 2½ minutes into the third quarter when Phil Tucker's 16 points were the 19. Grizzly hoopmen moved to 27 to 23 by the end of the canto and the Trojans never came closer in the final panel than two points.

Douglas had a 6 to 2 gap after one quarter and Ashland led 17 to 16 at the half. The Trojans took the lead 19 to 17 before the Grizzlies took the front spot permanently. Tuckers 16 points were the individual high.

Neither club hit well from the field with Douglas missing many good chances. Almost six minutes were gone in the fray before Ashland scored and Douglas had only one point in the first five minutes of play.

Douglas varsity reserves edged the Ashland junior varsity 36 to 32.

BOX:

Douglas	fg	ft	pf	tp
Dickover, f	15- 2	2- 2	2	6
Fox, f	9- 4	3- 2	4	10
Sherman, c	12- 3	3- 3	2	9
Bissonette, g	5- 1	1- 0	1	2
Burt, g	7- 1	6- 6	2	8
Leninonen	3- 0	0- 0	0	0
Totals	51-11	15-13	11	35

Ashland	fg	ft	pf	tp
Tucker, f	17- 6	6- 4	3	16
Jackson, f	12- 2	0- 0	2	4
Hardy, c	9- 2	4- 3	3	7
Dickenson, g	5- 1	3- 1	0	3
Hauck, g	9- 4	0- 0	2	8
Stewart	3- 0	1- 0	1	0
DeBoer	0- 0	1- 1	0	1
Totals	54-15	15- 9	11	39

Southern Oregon Raiders Tussle Westmont Quint

Ashland – Although Red Raider coach, Ted Schopf, has his right ankle in a cast as a result of a recent automobile accident involving his entire squad, he, nevertheless, will serve as chief mentor and tribal strategist as his battered Southern Oregon College Braves tangle with the powerful Westmont college Warriors Tuesday and Wednesday evening in the SOC gym.

Fresh from a victory over Occidental college, a perennial powerhouse aggregation from the Los Angeles area, the Westmont hoopsters have a reputation for being plenty strong and "tall in the saddle."

Smarting from its recent two-game loss to Chico State, which the Raiders gamely played in spite of the temporary loss of their coach and two teammates in an accident on the way to Chico, the Southern Oregon team has vowed that a warm reception is in line for the tall lads from Santa Barbara.

White Still Out

In discussing the Raider chances against the California team, Schopf, with considerable justification, gave a wring to his tear towel, saying that Merton White, fast-coming freshman guard, would definitely be unable to play as a result of injuries received in the accident, and that Brad Flannery, another freshman top prospect, was still "considerably shook up," but would probably see action.

Schopf, Saturday, was undecided on his starting lineup. He tentatively listed John Payne and Don Vannice as forwards, Glen Petersen at center, and Gordy Carrigan and Dennis Conner, as guards.

Gametime for both evenings is 8 o'clock. The Junior varsity is scheduled for 6:30 p.m. tussles against Grants Pass and the Hawkinson Tire teams, respectively, of Southern Oregon Independent league.

Britain's oil refineries turnout 2.5 million tons of refined products a month last year, compared with only 330,000 tons a month in 1948 – an increase of 650 per cent.

U. of W. Holds Drill For Bowl

By ALEX KAHN

Pasadena, Calif.–(UPI) – The University of Washington football team Saturday got a day's head start on Rose Bowl opponent Wisconsin with a closed drill that coach Jim Owens said is needed to make up for lost time.

The Huskies, 47 strong, flew into Long Beach Municipal Airport Friday. Wisconsin's big ten conference champions arrived Saturday afternoon at Lockheed Air Terminal in Burbank.

The same big welcome which greeted Washington's footballers on their arrival was held for Wisconsin, a one-touchdown favorite in some books for the New Year's Day classic in the giant Arroyo Seco saucer.

But Owens wasn't talking about predictions making Wisconsin the favorite. "I never pay any attention to the odds," said Owens, who admitted he had never seen a Rose Bowl game in person.

"It'll be nice to see one from the inside," said the popular Washington coach.

Owens told a welcoming crowd of some 400 that his squad "needs a lot of work." He said the team missed three days of practice in Washington because of bad weather, and "we haven't even been thinking about football because of examinations."

On the bright side, the Huskies are in good physical condition, with no serious injuries to report. Quarterback Bob Schloredt, the one-eye wonder who gets a major share of credit for the Huskies excellent 9-1 record, looked in top condition when he stepped from the airliner at Long Beach.

Rose Bowl Queen Margarethe Bertelson and her princesses handed each member of the Washington team a basket of oranges as they left the plane Friday. The Washington footballers wore dark blue blazers with "W" monograms, and each had a red rose in his lapel.

Mayor Raymond C. Kealer of Long Beach and Raymond Dorn, president of the Pasadena Tournament of Roses association, headed the welcoming delegation.

The Washington squad is being housed at the Lafayette hotel in Long Beach, with workouts at Veterans Memorial Stadium there.

✦ BOWLING ✦

CITY LEAGUE

Standings:	W.	L.
First National Bank	4	0
Westside Merchants	4	0
CWA 9208	3	1
Central Market	3	1
Ross Lumber Co.	3	1
Daugherty Lumber Co.	3	1
Weter & Olson	2	2
Domestic Laundry	2	2
Johnston Stores	2	2
Telephone Employees Assn.	2	2
Farmer Brothers Coffee	1	3
State Farm Insurance	1	3
Tic Toc Time Shop	1	3
Rogue Sportsmen	1	3
Silver Dollar Stamps	0	4
California Oregon Power Co.	0	4

Results:

Central Mkt. 3 (Charles McWhorter 561) 2754; Farmer 1 (Fred Anderson 588) 2704.

FNR 4 (Art Carlson 566) 2923; Copco 0 (Don Harper 582) 2781.

State Farm 1 (Norm Neathamer 532) 2775; CWA 3 (Don Hunter 581) 2849.

Rogue 1 (Ray Martin 498) 2693; Ross Lbr. 3 (Gale Culy 523) 2720.

Domestic 2 (Howard Berg 530) 2698; TEAA 2 (John Strobel 503) 2790.

Johnston 2 (Jerry Herrington 544) 2749; W & O 2 (Carl Dawson 531) 2752.

Westside 4 (Clyde Minger 558) 2892; Silver Dollar 0 (Gordy Huttner 545) 2878.

INDEPENDENT LEAGUE

Standings:	W.	L.
Timber Wolves	44½	19½
Eagle Point Teachers	38½	25½
Hughes & Dodd	37	28
Teepee Plywood	36½	27½
Ideal Cement	31	33
Table Rock Lumber	30	34
Cove Valley Supply	29	35
Midway Meats	28	36
Communication Workers	24½	39½
Hires Root Beer	21	43

Results:

Midway 1 (J. Gitzen 576) 2649; Hughes & Dodd 3 (D. Carson 582) 2728.

Cove Valley 4 (A. Spain 632) 2923; CWA 0 (L. Browh 570) 2634.

Ideal 3 (B. Vincent 612) 2680; Table Rock 1 (J. O'Connor 570) 2586.

E. P. Teachers 4 (E. Gregg 574) 2721; Hires Root Beer 0 (D. Brand 557) 2508.

Timber Wolves 3 (K. Christianson 618) 2788; Tee Pee Ply. 1 (A. Petard 610) 2661.

High game — Augie Petard and Ivan Hale 232.

High series—Arley Spain 632.

EMPIRE LEAGUE

Standings:	W.	L.
The Clork	35	21
Nu-Way Cleaners	32	24
Winnie's Style Salon	31	25
Ekerson's	30	26
Music Mart	30	26
Viking Sew. Mach.	29	27
Cherrio Cafe	27	29
Broaster House	27	29
Western Thrift	26	30
Food Basket	24	32
Century Sptg. Goods	24	32
Big Y Cleaners	21	35

Results:

Music Mart 3 (B. Hazlett 475) 1303; Nu-Way 1 (A. Wilson 493) 1295.

Cheerio 4 (V. Bateman 488) 1358; Century 0 (G. Coggins 396) 1241.

The Clock 1 (J. Frohreich 444) 1325; Ekerson's 3 (V. Lusk 457) 1381.

Viking Sew 4 (M. Epps 540) 1472; Broaster 0 (T. Maggenti 427) 1209.

Big Y Cleaners 2 (L. Neeley 455) 1393; Winnie's 2 (J. Wilson 484) 1377.

Western Thrift 3 (E. Read 495) 1363; Food Basket 1 (P. Melstad 463) 1261.

High games—Evelyn Read 224, Vivian Bateman 201, Ann Wilson 200.

High series—Marjorie Epps 540, Georgia Boardman 523.

Conversions — Twyla Maggenti 8-10; Alice Gidney 5-10.

BOWLING QUEENS

Standings:	W.	L.
United Radio	33	15
Johnnies' Cafe	32	16
Copco	28	20
Acme Cleaners	23	25
Reter Fruit	23	25
Carolina Pacific	19	29
Hilton Lumber	17	31
Highway Ready Mix	17	31

Results:

United Radio 3 (B. Reinholtz 551) 2561; Copco 1 (C. Wray 445) 2295.

Johnnies' Cafe 1 (R. Smith 454) 2534; Acme Cleaners 3 (G. Riggs 491) 2581.

Reter Fruit 3 (N. Larson 414) 2535; Hwy. Ready Mix 1 (J. Shockman 446) 2513.

Carolina Pac. 1 (R. Beard 398) 2487; Hilton Lbr. 3 (D. Walsh 460) 2620.

ROXY ANN ROCKETTES

Standings	W.	L.
Neeley Nelson Lbr. Co.	31½	20½
Economy Market	31½	20½
3 Big Y Markets	29½	22½
Crosb's Mobilettes	28	24
Town House Cafe	26½	25½
Nortons Market	25	27
K-Boy	23½	28½
Team Four	22	30
Pear Bowlers	21	31
Team Two	20½	31½

Results:

Neeley Nelson 3 (V. Bateman 471) 1683; Town House 1 (G. Smith 413) 1656.

Team Two 1 (G. Dixon 367) 1479; Nortons 3 (D. Peyton 432) 1547.

Pear Bowlers 1 (V. Cummings 565) 1751; Crosby's 3 (R. Edmonds 433) 1780.

K-Boy 3 (J. Miller 460) 1524; Team Four 1 (S. Gundlach 438) 1456.

Economy 1 (D. B. Peacock 369) 1609; Big Y 3 (E. Dickinson 500) 1729.

High game—M. Janzen 192, V. Cummings 191, 200, E. Dickinson 206.

High series — E. Dickinson 500, V. Cummings 565.

Conversions—A. Sanford 5-10, D. Peyton 7-8-9, 4-5-7, R. Patten 5-10, B. Wilson 2-7, M. Garrett 4-5, S. Gundlach 5-10, 5-7, D. B. Peacock 5-10, M. Janzen 5-10.

BARTLETT BELLES

Standings:	W.	L.
Alexander Music	8	0
*United Grocers	4	0
*Pepsi Cola Bottling	4	0
Corner Club	7	1
First National Bank	7	1
Lininger's	7	1
Sy's Place	4	4
Eagles One	4	4
Baker Moulding	4	4
Chrystal Meats	4	4
Universal Pump Sales	3	5
Roethler's Shell Station	1	7
Trowbridge & Flynn	1	7
Stauffer Reducing Plan	1	7
Tagles Two	1	7
Double Dee Lmbr. Co.	0	8

*(Pepsi Cola Bottling company and United Grocers delayed games.)

Results:

Corner Club 3 (Graves 494) 2252; Sy's Place 1 (Thomas 528) 2125.

Universal 3 (Smith 518) 2233; Stauffer 1 (Cornelius 519) 2157.

Lininger's 4 (Tracy 454) 2033; Double Dee 0 (forfeit).

Eagles One 1 (Buchanan 375) 1961; Baker Moulding 3 (M. Baker 458) 2067.

Trowbridge 1 (Dickinson-Nicodemus 471) 2143; Chrystal 3 Nunes-Waldron 441) 2266.

Alexander 4 (Sanderson 500) 2049; Roethler's 0 (forfeit).

F.N.B. 3 (Ballweg 483) 2118; Eagles Two 1 (Daigle 567) 1988.

High games—Daigle 210; Smith 199; Goff 193.

Split conversions — Smith, Ellis 5-7; Bowman 3-7-10; Matheny 4-10.

High series—Thomas 528; Daigle 567.

WESTMINSTER CLIPS EOC

Salt Lake City – (UPI) – Westminster College's tall and talented basketball team scored its eighth straight victory without a defeat here Friday night by downing Eastern Oregon College 84-55. Westminster utilized its height to great advantage and never trailed in the contest.

St. Mary's High Cagers Subdue Phoenix Pirates

St. Mary's high of Medford, after trailing by four points at the end of the first quarter, moved into the lead in the middle of the second stanza and then went on to down the Pirates of Phoenix 52 to 40 on the Crusader basketball court Friday night.

In the field goal department the Crusaders just edged the Pirates 15 to 13. However the Crusaders dropped in 23 of 30 foul shots while the Pirates made 14 of 27.

SM's Bob Evans was high point man for night with 12. Ron Daley added 11 more for the Crusaders. He appeared in his first hoop game of the season on recovery from a football injury. Mike Consbruck scored eight points to lead the Pirates. Gerald Sloper and Ron Baker each donated seven.

Quarter scores were 12 to 8 Phoenix, and 28 to 21 and 39 to 26 in favor of St. Marys.

Take Lead

The Crusaders went ahead in the second chucker when Dick Evans tallied two foul shots to tie up the game at 16-all and followed with a driver for 18 to 16. After Evans scored, Daley and Florian Shasky each sank two foul shots. Dick drove in for two more markers, Jim Calhoun picked up three on a lay-in and foul shot and Dick completed the Crusader scoring for the first half. Sloper and Baker did all the Pirate scoremaking, adding five points before the midway break.

In the third frame the Crusaders, with Daley and Shasky doing most of the bucketing, scored 11 times while the Phoenicans were able to produce only five.

St. Mary's picked up 13 more points in the final period using mostly reserves. The Pirate second team added 14 points to its score.

LINEUPS:

	52	St. Mary's	Phoenix	40
F	12	Bob Evans	Consbruck	8
F	7	Dick Evans	Sloper	7
C	6	Yates	Baker	7
G	6	Calhoun	Reese	5
G	2	Hout	Floyd	1

Substitutions — For St. Mary's, Daley 11, Shasky 7, Mete, Knutson, Austin 2; for Phoenix, Craig 4, R. Richey, Chriss 3, Walls 2.

Sportsfair In March

Third annual Southern Oregon Sportsfair sponsored by the Crater Lions club of Medford, will be held at the Medford armory next March 26 and 27.

Dave Franklin, general chairman, announced recently that the popular show would be scheduled as a two day event instead of three days as in the past.

The Sportsfair is being held earlier this year to better enable exhibitors to work on their exhibits. In the two previous years, the fair was at the peak of their busy season, creating a handicap for most exhibitors.

Dave Franklin said sports clubs and exhibitors should start making plans now to participate. Those interested may contact him or other committee members for more information.

West Virginia, Kentucky Finalists in Cage Tourney

United Press International

West Virginia and Kentucky emerged Friday night as Saturday finalists in the Kentucky Invitational basketball tourney at Louisville, the season's biggest tournament so far.

Third-ranked in the nation, West Virginia's Mountaineers, nipped sixth-rated St. Louis 87-86 on Friday in a hair-raising finish. Kentucky, 13th in the UPI poll, upset fifth-ranked North Carolina 76-70.

St. Louis came mighty close to upsetting West Virginia after the Mountaineers rolled to a 19-point lead with the aid of All-America Jerry West, who scored 25 of his 37 points in the first half. But the Billikens plugged away and came within two points of the Mountaineers in the waning seconds of the game.

St. Louis guard Jim Dailey had a chance to tie the score with two free throws. He made the first one, but his second rimmed the basket and bounced out just as the final horn sounded.

North Carolina and St. Louis were the only casualties among the top ten Friday night.

Top-ranked Cincinnati was idle, but second-ranked Ohio State scored its sixth straight victory by overwhelming Butler, 96-68.

California's NCAA champions, ranked fourth in the nation, had to come from behind to clip Colorado, 51-47, and run its winning streak to 20 games.

Undefeated Bradley, ranked 8th, had little trouble crushing Boston University, 94-67, and ninth-ranked Kansas smothered San Francisco, 73-42.

Kansas State snapped a four game losing streak with an 86-55 win over Brigham Young; Mississippi State toppled Baylor, 70-61, in overtime; Purdue came from behind to defeat UCLA, 75-74, and Southern Methodist beat Tulane, 86-61.

Paret Receives Bout Verdict

New York–(UPI)–Benny (Kid) Paret of Cuba, upset conqueror of top welterweight contender Charley Scott, was hailed as "another Kid Gavilan" today.

Cuban Kid Gavilan wore the welterweight crown from May 1951 to October 1954.

Matchmaker Teddy Brenner of Madsion Square Garden, where Paret won the unanimous decision over Philadelphia Charley Friday night, declared: "Benny's got Gavilan's style, speed, aggressiveness and remarkable ruggedness. He's another Gavilan."

Brenner said he would try to match Paret with world champion Don Jordan for a title fight at the Garden, Feb. 12. If he failed in that, he would try to get Federico Thompson of Argentina or unbeaten middleweight Jose Torres of Puerto Rico as Parent's opponent.

Paret, an underdog at 3½ to 1, not only won a lopsided verdict over Scott and broke his winning string at six straight bouts, but he floored slugger Charley with a right to the chin in the 10th round of their TV fight for a count of eight.

SPORTS

Missing Teenagers Found Near Dalles

The Dalles – (UPI) – Two teenage boys who were missing over night in the Mill Creek area southwest of here were reported found Saturday by the Wasco county sheriff's office.

Tom Mertz, 16, and Bill Phillips, 17, both of The Dalles, were reported in good condition, though shaken up from their experience.

Buy At Builders Supply
QUALITY BLOCKS
Drain Tile
Bricks, Flues
727
W. McAndrews
Phone SP 3-4575 or SP 2-4107

CLOSE-OUT SALE
ALL BOATS AND EVINRUDE MOTORS
in Stock Will Be Sold BELOW COST
30% OFF On Marine Supplies
ALL SALES FINAL
Ashland Sporting Goods
1350 Siskiyou Blvd. Ashland, Ore.

Give the RONSON CFL ELECTRIC SHAVER
Amazing Because RONSON SHAVES THE BEARD OTHER SHAVERS LEAVE BEHIND
Amazing Because RONSON Gives Closest Shaves Fastest Shaves Lightest Touch Of All!
Amazing Because THE PRICE IS ONLY $20
The gift of shaving comfort Micro-thin flexible shaving head, exclusive Super-Trim for sideburns, mustache and collar zone.
FREE! HIS 3 INITIALS ON THE MONOGRAM GIFT CASE
BUY YOUR SHAVER WHERE IT CAN BE REPAIRED
ELECTRIC SHAVER & CLIPPER SERVICE
114 East 11th St. Medford

Give a Lifetime Gift
BROWNING Shotgun, Pistol or .22 Rifle
Double Automatic
the shotgun that's entirely new in operating principle and design.
$127.75
Automatic 5-shot
the Aristocrat of Automatic shotguns—made to last a lifetime.
$129.75
.22 Automatic rifle
rugged all-steel construction assures a lifetime of trouble-free use.
$69.50
SPIN FISHING OUTFIT $8.88
FISHERMAN'S DELIAR $1.69
.22 AUTOMATIC W/Scope $39.95
30-06 BOLT ACTION RIFLE W/Sling $49.95
30-30 WINCHESTER $69.95
LARGE COLEMAN 2-BURNER STOVE $14.95
12-HP BUCCANEER OUTB'D MOTOR $275.00
25-HP BUCCANEER OUTB'D MOTOR $375.00
5-HP BUCCANEER OUTB'D MOTOR $175.00
16" MONO CHAIN SAW $89.50
Your EXTRA Bonus S&H GREEN STAMPS
SISKIYOU HARDWARE
225 W. Main • Ph. SP 2-4939

MERRY CHRISTMAS and HAPPY NEW YEAR
TO ALL OF OUR CUSTOMERS from
MEDFORD MUFFLER Co.
1130 N. Riverside Ph. SP 3-4184
Till March 1st our mufflers and tail pipes installed FREE. Spend 5 minutes with us and have your exhaust system inspected FREE—MAY SAVE ONE'S LIFE.

Give FAMILY FUN for CHRISTMAS!

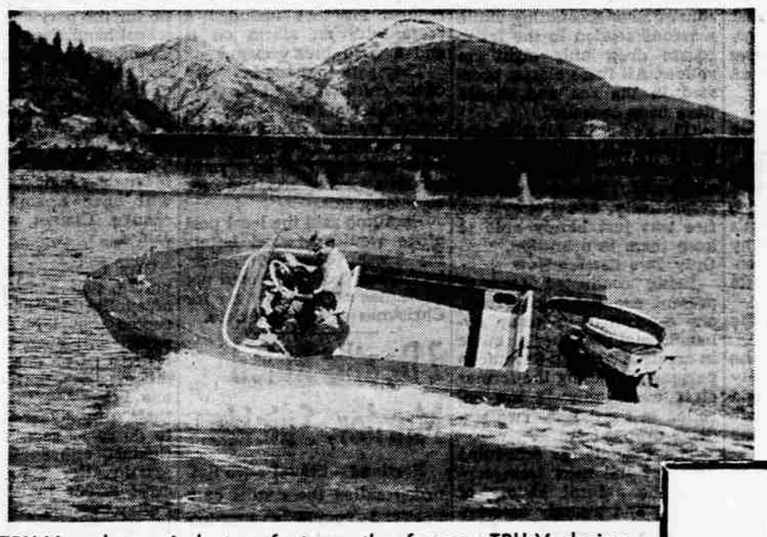

FOR YOUR FAMILY CHRISTMAS—BUY A BOAT. BUT — DON'T JUST BUY ANY KIND OF A BOAT. BUY A TRU-V. MOLDED FIBER GLASS HULL AND FINISH IT YOURSELF. THE ONLY ONE AVAILABLE.
You can buy the basic hull (All the difficult work complete) Then have the FUN of finishing the deck and interior to suit your family needs. PRICES BEGIN AT A LOW $275.00.
TRU-V, a home industry, features the famous TRU-V design. These boats provide the tops in performance, safety and QUALITY. Comes in two sizes — 12' and 15' plus 15 variations and complete color selection (29 colors). Unconditionally guaranteed. Drive out to the TRU-V factory and see the complete line of both finished and unfinished boats. Also West Bend motors at special low, off-season prices. Open Sundays.
CHRISTMAS SPECIAL
15' TRU-V Molded Fiberglass UTILITY FISHERMAN Completely Finished
$675.00

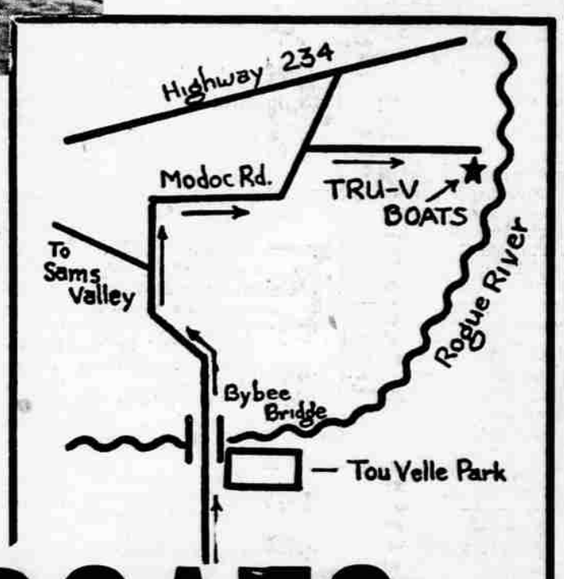

TRU V SPORT BOATS
MODOC ROAD
Phone TA 6-4881 4 Miles North TouVelle Park on the Rogue River