RADIO PROGRAMS — THURSDAY

Programs listed below are received from the radio stations and the Mail Tribune assumes no responsibility except to make changes as are supplied.

KYJC 1230 kc	KMED 1440 kc	KWIN 1400 kc
4:00—Traffic Jam	News* Hear	Paul Walker
4:15—Traffic Jam	Hear	
4:30—Traffic Jam	Local News—Hear	Paul Walker
4:45—Traffic Jam	Hear	Walker—News
5:00—Thomas-Sports**	News* Swingshift	Paul Walker
5:15—Sound 1230	Swingshift	Paul Walker
5:30—Tom Harmon**	Lcl News-Sports	Perry Hotchkiss
5:45—Frank Goss**	Orville Anderson	Perry Hotchkiss
6:00—News**	News* Swingshift	
6:15—Sound 1230	Swingshift	Perry Hotchkiss
6:30—Story Hour	Swingshift	Perry Hotchkiss
6:45—Sound 1230	Swingshift	Hotchkiss—News
7:00—News-Amos-Andy**	News* Monitor*	Perry Hotchkiss
7:15—Amos 'n' Andy**	Monitor*	Perry Hotchkiss
7:30—News-Griffith-B&A*	News Roundup*	Perry Hotchkiss
7:45—Bob & Ray**	News Roundup*	Hotchkiss—News
8:00—World Tonight**	News* Monitor*	Count Down
8:15—Sound 1230	Monitor*	Count Down
8:30—Sound 1230	Monitor*	Count Down
8:45—Sound 1230	Monitor*	Count Down—News
9:00—News**	News* The Go Show	Count Down
9:15—Sound 1230	Go	Count Down
9:30—Sound 1230	Go	Count Down
9:45—Sound 1230	Go	Count Down—News
10:00—Richfield Reporter**	News*	Count Down
10:15—Sound 1230	Nightbeat	Count Down
10:30—Sound 1230	Nightbeat	Count Down
10:45—Sound 1230-News	Nightbeat	Count Down—News
11:00—Sign Off	News	Sign Off
	Nightbeat	
	Sign Off	

RADIO PROGRAMS—FRIDAY

6:00—News**	Wake Up to Music	Jim Ochs
6:15—Sound 1230	Wake Up to Music	Jim Ochs
6:30—Sound 1230	Wake Up to Music	Local News
6:45—Sound 1230	First News	Jim Ochs
7:00—World News**	Wake Up To Music	Hemingway News**
7:15—Sound 1230	Weather—News	Jim Ochs
7:30—Sports Show	Rogue Valley Beeper	Jim Ochs
7:45—Sound 1230	Weather—News	Jim Ochs
8:00—News-Weather	News* Terry Nolan	Cliff Engle News**
8:15—Frank Goss**	Terry Nolan	
8:30—Sound 1230	Local News—Nolan	Paul Walker
8:45—Sound 1230	Terry Nolan	Walker—News
9:00—News-Score-Baby	News* Swap and Sell	Paul Walker
9:15—Breakfast Club*	Terry Nolan	Paul Walker
9:30—Breakfast Club*	Local News—Nolan	Paul Walker
9:45—Breakfast Club*	Fashion Flashes	Walker—News
10:00—News - Trading Post	News* Nolan	Paul Walker
10:15—Harry Babbitt**	Terry Nolan	Telo Test**
10:30—Young Dr. Malone**	Local News—Nolan	Paul Walker
10:45—Ma Perkins**	Terry Nolan	Walker—News
11:00—News-Whisp. Sts.**	News* Network*	Paul Walker
11:15—Couple Next Door**	Network Time*	Paul Walker
11:30—Helen Trent**	Network Time*	Russ White
11:45—Pat Buttram**	Network Time*	White—News
12:00—Paul Harvey *	News	Russ White
12:15—News-Weather	Weather-Markets	County News
12:30—Gary Moore**	Features Section	Russ White
12:45—Funny Side Up**	His Majesty the Baby	White—News
1:00—News-Godfrey**	News* Hear	Russ White
1:15—Arthur Godfrey**	Hear	Russ White
1:30—Arthur Godfrey**	Local News—Hear	Russ White
1:45—Arthur Godfrey**	Hear	White—News
2:00—News-Houseparty**	News* Hear	Russ White
2:15—Houseparty**	Hear	Russ White
2:30—Del Courtney	Local News—Hear	Paul Walker
2:45—Del Courtney	Hear	Walker—News
3:00—Del Courtney	News* Hear	Paul Walker
3:15—Del Courtney	Hear	Paul Walker
3:30—Traffic Jam	Local News—Hear	Paul Walker
3:45—Traffic Jam	Hear	Walker—News
4:00—Traffic Jam	News* Hear	Paul Walker
4:15—Traffic Jam	Hear	
4:30—Traffic Jam	Local News—Hear	Paul Walker
4:45—Traffic Jam	Hear	Walker—News
5:00—Thomas-Sports**	News* Swingshift	Paul Walker
5:15—Sound 1230	Swingshift	Paul Walker
5:30—Tom Harmon**	News-Sports	Perry Hotchkiss
5:45—Frank Goss**	Orville Anderson*	Perry Hotchkiss
6:00—News**	Monitor*	Country News
6:15—Sound 1230	Monitor*	Perry Hotchkiss
6:30—Story Hour	Monitor*	Perry Hotchkiss
6:45—Sound 1230	Monitor*	Hotchkiss—News
7:00—News-Amos-Andy**	Cavalcade of Sports	Perry Hotchkiss
7:15—Amos 'n Andy**	Cavalcade of Sports	Perry Hotchkiss
7:30—New-Griffith-B&A**	Cavalcade of Sports	Perry Hotchkiss
7:45—Music - Basketball	Warm Up Time	Hotchkiss-News
8:00—Medford-So. Eugene	Medford-So. Eugene	
8:15—Medford-So. Eugene	Medford-So. Eugene	
8:30—Medford-So. Eugene	Medford-So. Eugene	
8:45—Medford-So. Eugene	Medford-So. Eugene	
9:00—Medford-So. Eugene	Medford-So. Eugene	
9:15—Medford-So. Eugene	Medford-So. Eugene	
9:30—Medford-So. Eugene	Medford-So. Eugene	
9:45—Medford-So. Eugene	Medford-So. Eugene	
10:00—Hi-Fi Club	News* Nightbeat	Count Down—White
10:15—Hi-Fi Club	Nightbeat	Count Down—White
10:30—Hi-Fi Club	Nightbeat	Count Down—White
10:45—Hi-Fi Club	Nightbeat	Count Down—News
11:00—Sign Off.	News	Sign Off
	Nightbeat	
	Sign Off	

*ABC **CBS *NBC *CBS **ABC

KBOY AM 730 kc — FM 95.3 Meg.

THURSDAY

3:45—Request Time
4:45—Sign off AM channel
4:45—Evening Vespers
5:00—Dinner Music
8:00—Hi-Fi Varieties
12:00—Sign off

FRIDAY

6:00—Sign On FM Channel "Wake Up to Hi-Fi"
7:30—Sign on AM Channel Phil Harmon Show
8:00—News Roundup
8:30—Stock Quotations
10:00—Bargain Roundup
11:30—The Schuchard Show
12:00—Ranch Time
12:15—Farm Market
12:30—Stock Market
2:35—Bargain Roundup
3:45—Request Time
4:45—Sign off AM Channel
4:45—Evening Vespers
5:00—Dinner Music
8:00—Dance Request Time
12:00—Sign off

KDOV 1300 KC

Thursday:

4:25—School Bell
4:45—Sign Off

Friday:

6:00—Sign On
6:15—Evangelistic Center
7:05—Weather
9:25—Trader Horn
11:45—Weather
12:00—Market Report
12:45—Livestock Report
2:25—Trader Horn
3:00—Dixieland Jazz
3:25—Meeting Notices
4:25—School Bell
4:45—Sign Off

TELEVISION PROGRAMS

The following TV broadcast log is printed as a free public service for the Mail Tribune's readers and TV viewers. Schedule changes are printed as provided by the TV stations and the Mail Tribune cannot accept responsibility for errors or omissions.

KBES-TV (Channel 5)

THURSDAY

4:00—Brighter Day
4:15—Secret Storm
4:30—Edge of Night
5:00—Uncle Bill's Cartoons
5:30—Roy Rogers
6:00—TV weatherman
6:05—News
6:15—Douglas Edwards
6:30—Award Theater
7:00—Glencannon
7:30—State Trooper
8:00—Betty Hutton
8:30—Time Out
8:45—John Lusk
9:00—SA-7
9:30—Big Party
11:00—News
11:05—Tennessee Ernie Ford
11:35—Sign Off

FRIDAY

10:00—I Love Lucy
10:30—December Bride
11:00—Love of Life
11:30—Search for Tomorrow
11:45—Guiding Light
12:00—Restless Gun
12:30—Bob Cummings
1:00—Music Game
1:30—As the World Turns
2:00—For Better or Worse
2:30—House Party
3:00—The Millionaire
3:30—Verdict is Yours
4:00—Brighter Day
4:15—Secret Storm
4:30—Edge of Night
5:00—Uncle Bill's Cartoons
5:30—Huckleberry Hound
6:00—TV Weatherman
6:05—News
6:15—Douglas Edwards
6:30—Californians
7:00—Cavalcade of Sports
7:50—Feature File
8:00—Navy Log
8:30—Hotel De Paree
9:00—Desilu Playhouse
10:00—Twilight Zone
10:30—Person to Person
11:00—News
11:05—"Yank at Oxford"
12:35—Sign Off
11:45—Guiding Light
12:00—Restless Gun
12:30—Love That Bob
1:00—Music Game
1:30—As the World Turns
2:00—For Better or Worse
2:30—House Party
3:00—Beat the Clock
3:30—Verdict is Yours
4:00—American Bandstand
4:30—Edge of Night
5:00—American Bandstand
5:30—Huckleberry Hound
6:00—News
6:10—Weather
6:15—Douglas Edwards
6:30—Rescue 8
7:00—U.S. Marshal
7:30—Walt Disney Presents
8:30—Man From Blackhawk
9:00—77 Sunset Strip
10:00—Twilight Zone
10:30—Theater

KOTI-TV (Channel 2)

THURSDAY

4:00—American Bandstand
4:30—Edge of Night
5:00—American Bandstand
5:30—Roy Rogers
6:00—News
6:10—Weather
6:15—Douglas Edwards
6:30—Award Theater
7:00—Glencannon
7:30—Gale Storm
8:00—SA-7
8:30—Danger is My Business
9:00—Pat Boone
10:00—Mike Hammer
10:30—Take a Good Look
11:00—News, Sign off

FRIDAY

11:00—Cartoons
11:25—Chaplain's Corner
11:30—Search for Tomorrow

Smoky Warns on Keeping Tree Safe

Washington—(UPI)—Smoky the bear huffed and grunted and knelt by a white pine. Then he posed for photographers with a water can to demonstrate his approved method of keeping indoor Christmas trees safe from fire.

The demonstration at the Agriculture Department was frankly a publicity stunt aimed at reminding the public of the Forest Service's basic rule for preventing Christmas tree fires:

"Buy a fresh tree and give it enough water to keep it fresh."

Smoky—actually a Forest Service employee in costume—reminded his friends that a five to six foot tree may take as much as a quart of water the first day it is set up in a warm room. After that, the tree should get water daily because it may use a full cup every 24 hours.

St. Michael's Mount, England —(UPI)— Lord S. T. Elevan Wednesday reported a giant seagull has been attacking his castle, snatching hats off himself and his friends.

STAR GAZER

By CLAY R. POLLAN

Your Daily Activity Guide According to the Stars.

To develop message for Friday, read words corresponding to numbers of your Zodiac birth sign.

1 News	31 Conviction	61 Helps
2 Forge	32 Beam	62 You
3 A	33 People	63 In
4 Strengthe	34 Temporarily	64 After
5 Your	35 Good	65 Annov
6 Calls	36 Romance	66 Trouble
7 Defenses	37 Of	67 Bad
8 Ahead	38 And	68 Your
9 Be	39 Of	69 Even
10 Frank	40 And	70 To
11 Move	41 Money	71 Open
12 With	42 Word	72 Could
13 Don't	43 Details	73 You
14 With	44 Be	74 Progress
15 Delay	45 Or	75 Marriage
16 Plans	46 Obligations	76 Startle
17 Courage	47 Comes	77 You
18 But	48 Meetings	78 Be
19 Ahead	49 May	79 Aims
20 Perfect	50 Express	80 High
21 On	51 Tend	81 Be
22 Take	52 Opportunity	82 To
23 Care	53 That	83 Very
24 And	54 And	84 Keep
25 Send	55 Your	85 Money
26 For	56 Unexpectedly	86 Matters
27 Don't	57 Impede	87 Practical
28 The	58 That	88 Popular
29 May	59 Charm	89 Criticism
30 Courtship	60 Keep	90 Patient

ARIES MAR. 22 – APR. 20: 4- 5- 7-14 17-24-31
TAURUS APR. 21 – MAY 21: 2- 8-12-16 40-60-79-80
GEMINI MAY 22 – JUNE 22: 1- 6-45-48 51-70-76
CANCER JUNE 23 – JULY 23: 20-26-30-36 54-69-75
LEO JULY 24 – AUG. 23: 9-10-18-27 44-71-82-89
VIRGO AUG. 24 – SEPT. 22: 11-19-21-28 32-37-52
LIBRA SEPT. 23 – OCT. 23: 13-25-35-41 64-67-84-87
SCORPIO OCT. 24 – NOV. 22: 3-15-29-34 57-68-[illegible]
SAGITTARIUS NOV. 23 – DEC. 22: 50-55-59-62 72-78-83-88
CAPRICORN DEC. 23 – JAN. 20: 42-47-56-58 61-63-85-86
AQUARIUS JAN. 21 – FEB. 19: 22-23-39-46 53-66-73
PISces FEB. 20 – MAR. 21: 33-38-43-49 65-77-81-90

Good — Adverse — Neutral

The Medical Roundup

by Walter Alvarez

Emeritus Consultant in Medicine, Mayo Clinic
Emeritus Professor of Medicine, Mayo Clinic

MEDICAL SUGGESTIONS TO DRIVERS OVER THE HOLIDAY TIMES

The first big suggestion is, "Don't drive after you have had two or three drinks." It has been well demonstrated that a man's reflexes become slowed-up and uncertain after even three drinks. A high percentage of persons who get killed on the highway have had a few drinks. If you must take a "drink for the road," make it coffee.

DR. ALVAREZ

Another important point is when, after a long drive you find yourself getting sleepy, don't wait until you actually go to sleep and drive head-on into a truck. Go to the side of the road, shut off the motor, and take a 15-minute nap. This can save your life, and perhaps the lives of some innocent people.

If you happen to be an epileptic, don't drive if your epilepsy is not under good control. Certainly, don't drive fast and alone, without someone to grab the wheel in case you should black out.

Do as little night driving as possible because at night your dangers of getting confused and hitting someone are doubled. Never drive, if you can help it, if it is raining heavily, because then your dangers of hitting someone or of getting hit are much increased.

We might remember that the difference in driving at 40 miles an hour and 70 miles an hour is not tremendous when it comes to getting us where we are going. Also, it is good to remember that when we get there we are likely just to sit down and have a chat or a smoke. What was the value, then, of risking our life by driving at 70 miles an hour?

Women Who Want to Gain Weight

There are some women who are so thin that they would like to gain some weight and fill out. With the help of a little fat they would certainly look much more attractive. But how can they gain?

Theoretically, the way to gain weight is to eat many more calories and especially calories in the form of butter, cream, fats, starches and sugar. One difficulty is that many persons with a strong tendency to be thin have such a poor appetite that they cannot each much. As many such a woman has said to me, "I sit down at the table and as soon as I have taken a little soup, I feel as if I had eaten a goose." It is hard to help such a woman.

Other women will say to me, "I managed to push a lot of food down, but I didn't gain." In most such cases, I find that the woman is very unhappy or much worried. Perhaps her husband is neglecting her or chasing around, or drinking too much.

Occasionally, the woman who, for long, wanted to gain and couldn't, suddenly began to get fat when she got to be 40. After that, she had to go on a reduction diet. What happened? I doubt if we doctors know exactly, but certainly, as many persons – both men and women – grow older, every so often the setting on some sort of tiny regulator in the brain changes and they will gain perhaps five pounds. For a while, they'll stay at that level, and then they'll "slip a cog," and will quickly go up to another weight level.

U.S. retailers' sales during the first six months of 1959 soared to a new all-time high of $103,200,000,000 – 8.8 per cent more than in the same period in 1958. The daily newspaper is by far the most popular advertising medium of retailers, because daily newspapers reach practically every person in every market.

Western Australia, one of the six states of the Australian Commonwealth, covers 975,000 square miles.

Flowers-in-Filet

7309

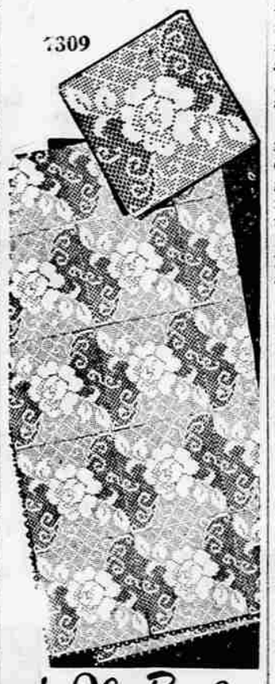

by Alice Brooks

Roses on a trellis create a fascinating pattern of light and shade in this filet square.

One square in string makes a pretty pillow-top. Combine several for other accessories. Pattern 7309: crochet directions for 8-inch square in No. 50 cotton.

Send THIRTY-FIVE CENTS (coins) for this pattern –add 5 cents for each pattern for first-class mailing. Send to Medford Mail Tribune, Household Arts Dept., P.O. Box 168, Old Chelsea Station. New York 11, N.Y. Print plainly NAME, ADDRESS, PATTERN NUBER.

JUST OUT! Our New 1960 Alice Brooks Needlecraft Book contains THREE FREE Patterns. Plus ideas galore for home furnishings, fashions, gifts, bazaar sellers – exciting, unusual designs to crochet, knit, sew, embroider, huck weave, quilt. Be first with the newest–send 25 cents now!

WALT'S TV & RADIO SERVICE
Oldest Shop in Southern Oregon
409 E. Main. Phone SP 2-2269
Day Service Medford & Vicinity
No Calls Friday eve., All Day Saturday or Sunday

DIAL SP 2-5702
• TV • Radio • Hi-Fi Equip.
TV
REPAIR SERVICE
Call NOW for expert repairing by skilled technicians. Factory authorized MAGNAVOX service. Homer Hight, Electronics Technician. 25 Years Experience.
PURUCKER'S
111 N. Central • SP 2-5702

Bad Weather Part Of Global Pattern

Suitland, Md.–(Science Service) – The high winds and stormy weather lashing Europe from Great Britain southward to the Mediterranean are part of a world-wide pattern that also brought a late week end storm of rain and snow to the East Coast of the U.S.

Jerome Namias of the U.S. Weather Bureau's extended forecast section here told Science Service that such storms should not be treated as "freak occurrences." Rather, he said, they are part of a family of storms that tend to repeat once a certain pattern of the planet-circling high-altitude band of winds known as the planetary wave becomes established.

He said the strong winds causing the extremely high seas resulted from a great difference in pressure between a low pressure area centered over western Europe and a very high pressure one over the Scandinavian countries. Such a great pressure drop over short distances results in the heavy winds.

SLASHING CRIME RATE

New Delhi –(UPI)– Indian police recently seized more than 2,000 long-laded knives in a campaign to curb crimes of violence. The weapons were collected during simultaneous raids throughout the city of New Delhi.

TELEVISION
Radio & Small Appliance
REPAIR
Work Guaranteed
CALL SP 3-6241
TROWBRIDGE & FLYNN
214 West Main

Picard's of Medford
JEWELERS
129 S. Central SP 3-4922
SILVER DOLLAR STAMPS
— CREDIT GLADLY —
Roy Picard
Certified Master Watchmaker

A-1 Radio TV Service
627 No. Central
Phone SP 2-5056
Your headquarters for Expert Service with Sylvania Quality Tubes, servicing all makes TV's and Radios . . auto and home. Automatic headlight controls repaired and adjusted.
We Install SILVER SCREEN 85 Picture Tubes

SEE Andy's FIRST
YOUR FRIENDLY CREDIT JEWELERS
S & H Green Stamps
ANDY PRESENTS
the shock-proof, guaranteed features of the famous
CROTON WATCH
in a dainty, high styled ladies' watch. Shockproof, 17 jewel with guaranteend unbreakable mainsprings and balance staffs.

$39.95
Andy's your FRIENDLY CREDIT JEWELER
15 NORTH CENTRAL

Strange As It Seems

By ELSIE HIX

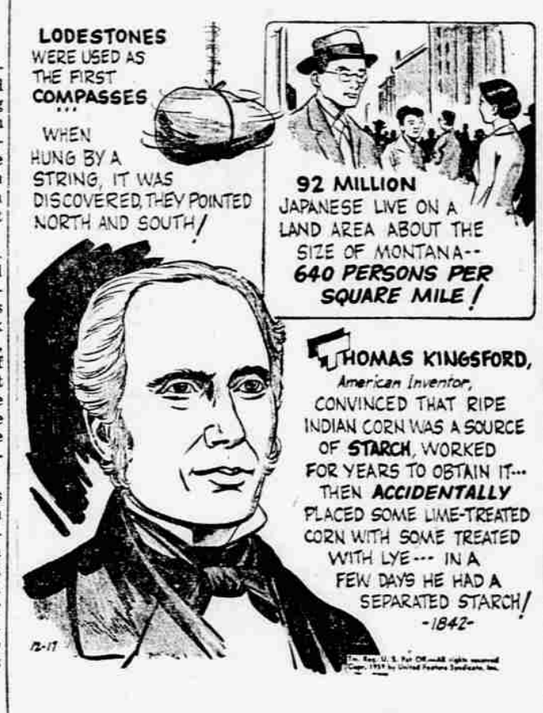

CROSSWORD PUZZLE

Answer to Yesterday's Puzzle

SAAR BASS THE
EDGE UNTO HEN
COOLER AL RAT
EAST ENATE
SPLATTER OS
ARISE LOP HAT
LO ERRATIC NE
TAA SAM TRIES
SO PORTENTS
MISER NEED
IRE EA EDITED
RAS ARIL TILE
ENS PETS SELL

ACROSS

1-Terrors
6-Discharge a gun
11-Underground passage
12-Fright
14-Prefix: not
15-Sacred image
17-Domesticate
18-Decay
20-Chore
23-Girl's nickname
24-Ireland
26-Vital organ
28-Symbol for tellurium
29-Surgical thread
31-Bird
33-Noose
35-Pintail duck
36-Having a plume of feathers
39-Wiser
42-Note of scale
43-Weird
45-European
46-Paddle
48-Follows food program
50-Getaway (slang)
51-Box
53-Small factory
55-Note of scale
56-Mexican shawl
59-Kite
61-Nerve networks
62-Repulse

DOWN

1-Rage (colloq.)
2-Printer's measure
3-Southern blackbird
4-Communists
5-Laziness
6-Quiet!
7-Exclamation
8-Worthless leaving
9-Algerian seaport
10-Fruit
11-Wearies
13-Renovate
16-Falsehoods
19-Designation
21-Short sleep (pl.)
22-British streetcars
25-Loop
27-Walk
30-Famed
32-Royal
34-Fairy
36-Crucifix
37-Harvester
38-Expires
40-Glossy paint
41-Forgive
44-Chemical compound
47-Unusual
49-Edible fish
52-Rodent
54-Soft food
57-3.1416
58-Babylonian deity
60-Compass point
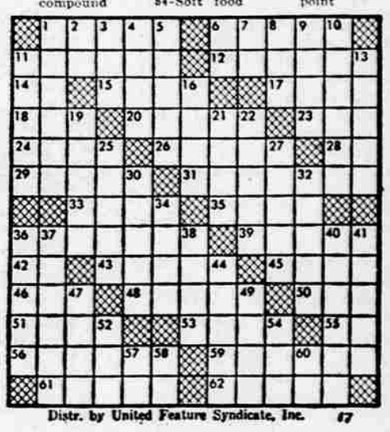
Distr. by United Feature Syndicate, Inc. 67