RADIO PROGRAMS—MONDAY

Programs listed below are received from the radio stations and the Mail Tribune assumes no responsibility except to make changes as are supplied.

KYJC 1230 kc	KMED 1440 kc	KWIN 1400 kc
4:00—Traffic Jam	News* Hear Show	Paul Walker
4:15—Traffic Jam	Hear Show	Paul Walker
4:30—Traffic Jam	Hear Show	Paul Walker
4:45—Traffic Jam	Hear Show	Walker-News
5:00 -Thomas-Sports**	News* Swingshift	Paul Walker
5:15—Sound 1230	Swingshift	Paul Walker
5:30—Tom Harmon**	Lcl News-Sports	Perry Hotchkiss
5:45—Frank Goss**	Orval Anderson*	Hotchkiss-News
6:00—News**	News* Swingshift	County News
6:15—Sound 1230	Weather—Swingshift	Perry Hotchkiss
6:30—Story Hour	Swingshift	Perry Hotchkiss
6:45—Edie Gorme*	Swingshift	Perry Hotchkiss
7:00—News-Amos-Andy**	News*-Monitor*	Perry Hotchkiss
7:15—Amos 'n' Andy**	Monitor*	Perry Hotchkiss
7:30—News-Griffith-B&A*	News of the World*	Perry Hotchkiss
7:45—Bob & Ray**	News of the World*	Hotchkiss-News
8:00—World Tonight**	News*-Groucho Marx*	Russ White
8:15—Sound 1230	Groucho Marx*	Russ White
8:30—Sound 1230	Monitor*	Russ White
8:45—Sound 1230	Monitor*	Count Down-News
9:00—News**	News* Go	Russ White
9:15—Soun 1230	Go	Russ White
9:30—Sound 1230	Go	Russ White
9:45—Sound 1230	Go	Count Down-News
10:00—Richfield Reporter**	News*	Russ White
10:15—Sound 1230	Nightbeat	Russ White
10:30—Sound 1230	Nightbeat	Russ White
10:45—Sound 1230-News	Nightbeat	Count Down-News
11:00—Sign Off	News	Sign Off
11:15—	Nightbeat	
11:30—	Sign Off	

RADIO PROGRAMS—TUESDAY

6:00—News**	Wake Up to Music	Jim Ochs
6:15—Sound 1230	Wake Up to Music	Jim Ochs
6:30—Sound 1230	Wake Up to Music	Local News-Ochs
6:45—Sound 1230	First News	Jim Ochs
7:00—News Roundup**	Wake Up to Music	Jim Ochs
7:15—Sound 1230	Weather News*	Jim Ochs
7:30—Sports Show	Valley Beeper	Jim Ochs
7:45—Sound 1230	Weather News*	Jim Ochs
8:00—News-Weather	News* Terry Nolan	Cliff Engle News**
8:15—Frank Goss**	Terry Nolan	
8:30—Sound 1230	Local News—Nolan	Paul Walker
8:45—Sound 1230	Terry Nolan	Walker-News
9:00—News-Lost Pets-Baby	News* Swap & Sell	Paul Walker
9:15—Breakfast Club*	Terry Nolan	Paul Walker
9:30—Breakfast Club*	Local News—Nolan	Paul Walker
9:45—Breakfast Club*	Wailing Wall	Walker-News
10:00—News—Trad. Post	News* Terry Nolan	Paul Walker
10:15—Harry Babbitt*	Terry Nolan	Telo Test**
10:30—Young Dr. Malone**	Local News—Nolan	Paul Walker
10:45—Ma Perkins**	Terry Nolan	Walker-News
11:00—News-Whisp. Streets	News* Network Time*	Paul Walker
11:15—Couple Next Door**	Network Time*	Paul Walker
11:30—Helen Trent**	Network Time*	Russ White
11:45—Pat Buttram**	Network Time*	White—News
12:00—Paul Harvey*	Noon News	Russ White
12:15—News-Weather	Weather-Market	Jackson Co. News
12:30—Garry Moore**	Feature Section	Russ White
12:45—Funny Side Up**	His Majesty the Baby	White—News
1:00—News-Godfrey**	News* Hear Show	Russ White
1:15—Arthur Godfrey**	Hear Show	Russ White
1:30—Arthur Godfrey**	Lcl News—Hear Show	Russ White
1:45—Arthur Godfrey**	Hear Show	White—News
2:00—News-Houseparty**	News* Hear Show	Russ White
2:15—Houseparty**	Hear Show	Russ White
2:30—Del Courtney	Lcl News—Hear Show	Paul Walker
2:45—Del Courtney	Hear Show	Walker-News
3:00—Del Courtney	News* Hear Show	Paul Walker
3:15—Del Courtney	Hear Show	Paul Walker
3:30—Traffic Jam	Lcl News—Hear Show	Paul Walker
3:45—Traffic Jam	Hear Show	Walker-News
4:00—Traffic Jam	News* Hear Show	Paul Walker
4:15—Traffic Jam	Hear Show	Paul Walker
4:30—Traffic Jam	Lcl News—Hear Show	Paul Walker
4:45—Traffic Jam	Hear Show	Walker-News
5:00—Thomas-Sports**	News*—Swingshift	Paul Walker
5:15—Sound 1230	Swingshift	Paul Walker
5:30—Tom Harmon**	Lcl News-Sports	Perry Hotchkiss
5:45—Frank Goss**	Orval Anderson	Hotchkiss-News
6:00—News**	News*—Swingshift	Jackson Co. News
6:15—Sound 1230	Weather—Swingshift	Perry Hotchkiss
6:30—Story Hour	Swingshift	Perry Hotchkiss
6:45—Sound 1230	Swingshift	Hotchkiss-News
7:00—News-Amos-Andy**	News* Monitor*	Perry Hotchkiss
7:15—Amos 'n' Andy**	Monitor*	Perry Hotchkiss
7:30—News-Griffith-B&A*	News Roundup*	Perry Hotchkiss
7:45—Bob & Ray**	News Roundup*	Hotchkiss-News
8:00—World Tonight**	News* Monitor*	White
8:15—Sound 1230	Monitor*	White
8:30—Sound 1230	Monitor*	White
8:45—Sound 1230	Monitor*	Count Down-News
9:00—News**	News*—Go	White
9:15—Sound 1230	Go	White
9:30—Sound 1230	Go	White
9:45—Sound 1230	Go	Count Down-News
10:00—Richfield Reporter**	News	White
10:15—Sound 1230	Nightbeat	White
10:30—Sound 1230	Nightbeat	White
10:45—Sound 1230-News	Nightbeat	Count Down-News
11:00—Sign Off	News Nightbeat Sign Off	Sign Off

*ABC **CBS *NBC *MBS **ABC

KBOY AM 730 kc — FM 95.3 meg.

Monday
3:45—Request Time
4:45—Sign Off AM Channel
4:45—Evening Vespers
5:00—Dinner Music
8:00—Hi-Fi Varieties
12:00—Sign off

Tuesday
6:00—Sign On FM Channel "Wake Up to Hi-Fi"
7:00—Sign on AM Channel Phil Holman
8:00—News Roundup
8:30—Stock Quotations
10:00—Bargain Roundup
12:15—Farm Market
12:30—Stock Market
2:35—Bargain Roundup
3:45—Request Time
4:45—Sign Off AM Channel
4:45—Evening Vespers
5:00—Dinner Music
8:00—Hi-Fi Varieties
12:00—Sign off

KDOV 1300 KC

MONDAY
4:25—School Bell
5:30—Sign Off

TUESDAY
6:00—Sign On
6:15—Evangelistic Center
7:05—Weather
9:25—Trader Horn
11:45—Weather
12:00—Market Report
12:45—Livestock Market
2:25—Trader Horn
3:25—Meeting Notices
4:25—School Bell
5:30—Sign Off

TELEVISION PROGRAMS

The following TV broadcast log is printed as a free public service for the Mail Tribune's readers and TV viewers. Schedule changes are printed as provided by the TV stations and the Mail Tribune cannot accept responsibility for errors or omissions.

KBES-TV (Channel 5)

MONDAY
4:30—Edge of Night
5:00—Uncle Bill's Cartoons
5:30—Adventures in Medicine
6:00—TV Weatherman
6:05—News
6:15—Doug Edwards
6:30—The Vikings
7:00—Mr. Adams and Eve
7:30—Masquerade Party
8:00—The Texan
8:30—Father Knows Best
9:00—Danny Thomas
9:30—Ann Sothern
10:00—Hennesey
10:30—June Allyson
11:00—News
11:05—Sign Off

TUESDAY
10:00—I Love Lucy
10:30—December Bride
11:00—Love of Life
11:30—Search for Tomorrow
11:45—Guiding Light
12:00—Restless Gun
12:30—Bob Cummings
1:00—Music Game
1:30—As the World Turns
2:00—For Better or Worse
2:30—House Party
3:00—The Millionaire
3:30—Verdict Is Yours
4:00—Brighter Day
4:15—Secret Storm
4:30—Edge of Night
5:00—Uncle Bill's Cartoons
5:30—Quick Draw McGraw
6:00—TV Weatherman
6:05—News
6:15—Doug Edwards
7:00—Whirly Birds
7:30—Four Just Men
8:00—Dennis O'Keefe
8:30—Dobie Gillis
9:00—Tightrope
9:30—Red Skelton
10:00—Garry Moore
11:00—News
11:05—Sign Off

KOTI-TV (Channel 2)

MONDAY
4:00—American Bandstand
5:30—TBA
5:45—Adah's Beauty Shop
6:00—Local News
6:10—Weather
6:15—Douglas Edwards
6:30—The Vikings
7:00—Mr. Adams and Eve
7:30—Musically Yours
8:00—The Texan
8:30—Father Knows Best
9:00—Danny Thomas
9:30—Ann Sothern
10:00—Hennesey
10:30—June Allyson
11:00—News
11:05—Sign Off

TUESDAY
11:25—Cartoons
11:30—Search for Tomorrow
11:45—Guiding Light
12:00—Restless Gun
12:30—Love That Bob
1:00—Music Game
1:30—As the World Turns
2:00—For Better or Worse
2:30—House Party
3:00—Beat the Clock
3:30—Verdict Is Yours
4:00—American Bandstand
4:30—Edge of Night
5:00—American Bandstand
5:30—Woody Woodpecker
6:00—News
6:10—Weather
6:15—Douglas Edwards
6:30—Jeff's Collie
7:00—Whirly Birds
7:30—Four Just Men
8:00—Dennis O'Keefe
8:30—Dobie Gillis
9:00—Tightrope
9:30—Phillip Marlowe
10:00—Square Dance Show
10:30—Keep Talking
11:00—News
11:05—Sign Off

Ike Schedules 30 Public Statements

Washington —(UPI)— President Eisenhower will make public statements on approximately 30 occasions during his unprecedented tour of Europe, Asia and Africa, the White House announced Saturday.

Press Secretary James C. Hagerty also said Eisenhower will go ashore in Tunisia to confer with Tunisian President Habib Bourguiba Dec. 17 instead of meeting him aboard the U.S. Navy cruiser Des Moines.

Eisenhower will be the first U.S. president to visit Tunisia. He also will establish similar "firsts" in Greece, Turkey, Pakistan, Afghanistan, India and Spain.

A number of the President's public statements will be arrival and departure remarks and exchanges of toasts at banquets during his 11-nation 22,000-mile journey, as well as several major addresses.

BRUCE MOURNS SCOTCH

Perth, Scotland — (UPI) — "It was a terrible sight," moaned Robert Bruce after a fire broke out in the garage where he worked. A truckload of Scotch was in the garage, and 6,000 bottles exploded from the heat.

STAR GAZER

By CLAY R. POLLAN

Your Daily Activity Guide According to the Stars.

To develop message for Tuesday, read words corresponding to numbers of your Zodiac birth sign.

1 An	31 Wallet	61 Advancement	
2 Get	32 And	62 Advantage	
3 Pay	33 Gives	63 Little	
4 Take	34 You	64 Halted	
5 Attentive	35 With	65 Probable	
6 Plans	36 Your	66 Things	
7 Contact	37 Finances	67 Seek	
8 Ear	38 Pleasure	68 Right	
9 Under	39 May	69 Just	
10 Friends	40 To	70 From	
11 You	41 Press	71 Day	
12 Whose	42 Someone	72 Cheerful	
13 Seem	43 Profit	73 Today	
14 No	44 Attention	74 Yet	
15 Company	45 Make	75 Time	
16 Chances	46 You	76 Jobs	
17 Talk	47 For	77 Waiting	
18 Problems	48 To	78 Is	
19 Over	49 An	79 Well	
20 Good	50 Be	80 New	
21 At	51 Original	81 Less	
22 Watch	52 News	82 Contacts	
23 Don't	53 Ideas	83 Necessary	
24 Your	54 Decisions	84 Done	
25 Way	55 More	85 And	
26 Fortune	56 Are	86 Holidays	
27 The	57 The	87 Trust	
28 For	58 Or	88 Pays	
29 Trips	59 Or	89 Uncertain	
30 Will	60 Your	90 Belongings	

ARIES MAR. 22 – APR. 20: 51-53-58-61 65-67-80-82
TAURUS APR. 21 – MAY 21: 23-41-47-49 62-69-74
GEMINI MAY 22 – JUNE 22: 4-14-16-22 24-31-32-90
CANCER JUNE 23 – JULY 23: 52-54-56-64 77-78-83
LEO JULY 24 – AUG. 23: 1-5-8-21 27-68-75-88
VIRGO AUG. 24 – SEPT. 22: 3-44-48-57 63-66-73
LIBRA SEPT. 23 – OCT. 23: 36-37-39-50 55-59-81-89
SCORPIO OCT. 24 – NOV. 22: 20-26-30-45 60-71-72
SAGITTARIUS NOV. 23 – DEC. 22: 2-6-9-25 28-29-85-86
CAPRICORN DEC. 23 – JAN. 20: 7-10-12-15 33-34-38
AQUARIUS JAN. 21 – FEB. 19: 11-13-40-43 70-76-79-84
PISCES FEB. 20 – MAR. 21: 17-18-19-35 42-46-87

Good — Adverse — Neutral

Quotes From the News

By United Press International

New York—British Field Marshal Viscount Montgomery, calling Moses the greatest commander of all time for leading the children of Israel to the land of Canaan:

"He said: 'I can't do it,' and he kept on wandering about in the desert for 40 years, and they weren't lost at all, but he was training them for war. I think he was a great guy, Moses."

London–Christopher Floris, who presided over baking Sir Winston Churchill's 60-pound 85th birthday cake, revealing how he got the ingredients:

"I wrote to embassies and heads of state of almost every country in the world asking them for an ounce of ingredients from each country . . . I received almost three hundred-weights of ingredients."

Blaine, Kan.–Navy Cmdr. Malcolm Ross, who made a 13-mile ascent with a Cambridge, Mass., scientist, stating that the temperature dropped as low as 80 degrees below zero:

"It was cold as hell."

World of Difference In Noise of B-25 Compared to B-47s

Sioux Falls, S.D. —(UPI)— The ear plugs worn by ground crews that handle jets are nothing new.

They must have had 'em for the men who flew the B-25 – the "Billy Mitchell" – that sneaky light bomber of World War II.

If they didn't, it's a wonder the fliers can still hear.

The B-25, a twin-engined bomber of the type that Jimmy Doolittle lifted off a carrier in the Pacific for his raid on Tokyo, may not whine with a piercing scream while it's warming up, but it clatters worse than a car missing on four of its eight cylinders.

This reporter, once a passenger on a B-47 stratojet bombing exercise, recently flew with some South Dakota Air National Guardsmen in their B-25, now used for a training plane.

There's a world of difference.

Can Pierce Eardrums

The whine of six jets on a B-47, the medium bomber of the nuclear-armed Strategic Air Command, can pierce an airman's eardrums if he gets too close and stays around too long without ear plugs.

But for the men inside, it's as quiet as a well-oiled sewing machine.

Not so on the "Billy Mitchell."

Both the of the thousand-horsepower engines are mounted on the high wings of the B-25 near the fuselage and since the cabin isn't pressurized or soundproofed, you feel as though they're sitting on either shoulder.

And they sound that way, too. In fact, to do any talking in the crew compartment immediately above the hatch and behind the cockpit, Staff Sgt. Laverne (Lefty) Aulner and this reporter had to shout almost at the top of our lungs.

We could have used the inter-com, but who's conventional?

Constant Cruising Speed

On a routine training mission, Lt. Col. F. A. Bresee, commander of the 114th air base squadron, and Capt. Doug Wilson, accounting officer, took the aircraft to Watertown and then back to Sioux Falls. It was a beautiful day for flying, but a bit chillier at 4,500 feet than it was on the ground.

The B-25 held a constant cruising speed of about 200 knots, or about 215 statute miles per hour.

By contrast, a B-47 can take off from Lincoln Air Force base in Nebraska, scoot to Chicago and back in two hours for an average of 500 miles per hour or faster. And the B-25 has to hold at under 10,000 feet unless the crew wants to haul out the oxygen masks.

Three Men Fly B-47

It takes three men to fly a B-47, while the normal pilot and co-pilot can handle the chores in a B-25. In its battle fittings, the B-25 carried about five or six men, including a crew chief, navigator and gunners.

South Dakota's B-25 would take a little modification if it were to be sent into war.

Its cannon have been stripped. In their place are three stations for radar observer trainees for the backseat boys in the guard's F-89's, the two-man jet fighter assigned to the squadron.

There's a wooden floor in the bomb bay which once may have housed several hundred pounds of dynamite in the form of a few dozen bombs. The B-47 has two clamps and a couple of chains to hold just one weapon – a nuclear bomb.

Strike Settled At Portland Plant

Portland — (UPI) — Settlement of a strike at the Union Carbide Metals Co., here has been announced by E. L. Hix, superintendent.

The strike, by United Steelworkers, had been in progress for 105 days.

Hix said terms of the agreement on the new three-year pact include a 9-cent general wage increase, four weeks paid vacation after 20 years and a new training program. The contract contains wage reopenings in 1960 and 1961.

Strikes at the firm's plants in Sheffield, Ala., and Ashtabula, Ohio, were settled recently.

Washington (UPI)—The government reported Saturday that net U. S. foreign aid in fiscal 1959 totaled $4,571,000,000, a drop of $316,000,000 from the preceding year.

WALT'S TV & RADIO SERVICE
Oldest Shop in Southern Oregon
409 E. Main. Phone SP 2-2269
Day Service Medford & Vicinity
No Calls Friday eve., All Day Saturday or Sunday

This is my mommys hare brush and she brushes with it and spanks with it and i said i will burn it up and my daddy said if you do mommy will just get a new one becaus we have insurnce with

ALEXANDER and BROWN

The Medical Roundup

by Walter Alvarez

Emeritus Consultant in Medicine, Mayo Clinic
Emeritus Professor of Medicine, Mayo Clinic

Group Methods in Treatment

I recently read Public Affairs Pamphlet No. 284 (obtainable from 22 East 38th st., New York 16, N.Y.) It discusses a very important problem. Today in America millions of people need psychiatric help but they cannot get it: first, because there are only a few thousand psychiatrists, and, second, because many of these charge at least $25 an hour. One possible solution for the problem of treating many patients at a cost they can afford to pay is that of gathering them together into classes where they can listen to lectures, and perhaps see demonstrations of patients. Getting many people together who share the same disease helps also because they get to chatting and sharing experiences. In this way they help each other, and they do not feel as lonely as they did before. Even in some mental hospitals the patients now are receiving treatment in groups.

Dr. Alvarez

Also, there are clubs like Recovery, Inc., in Chicago, made up of persons who, after having been dismissed in fairly good shape from a mental hospital, find that living out in the world again is not easy. Often they fear that they are going to slip again, and then they derive great comfort from getting together with other people who have the same troubles. Recently, I saw one of my old patients whose main difficulty always has been a terrible fear of heart disease. At intervals for 20 years I have cheered him up and sent him back to work, but the last time I just could not do it. Now, he comes in smiling and well, to say that friends he made in Recovery, Incorporated, did the trick. They had an advantage over me in that they could say, "Look at me; a year ago I was as scared as you are, and now, I am well."

People who would like to find a group like Recovery in their city should send a stamped envelope and a quarter to William Moore, Franklin st. M. R. 98, Binghampton, N.Y.

Diabetes Detection Week

As I write, the American Diabetes Association (1 East 45th st., New York City) is putting on a Diabetes Detection Week, the purpose of which is to find many of the as yet, undetected cases of diabetes in this country. There are probably 1,000,000 diabetics walking around now, unaware of their great danger. They never had a test made of their blood or urine to show if it contains too much sugar.

A diabetic is much safer if he knows that he must be taking good care of himself. There are diabetic children whose disease must be recognized quickly if their life is to be saved. The Diabetes Detection Drive is not for the raising of funds. Its purpose is to get people to check their own urine with the simple Dreypack urine sugar test. An envelope is supplied with each kit and all the results of the test are kept confidential. In many cities there is a branch of the Association. People who have diabetic forebears should be particularly careful to test their urine and that of their children.

Hollywood – (UPI) – Actor Darryl Hickman and actress Pamela Lincoln were married Saturday in ceremonies at the Immaculate Heart of Mary church.

Electrical Wiring & Repair
Industrial — Commercial
Residential
● Call Jack Henbest ●
ROGUE ELEC. SERVICE
SP 2-6603 961 Shafer Lane

Picard's of Medford JEWELERS
129 S. Central SP 3-4922
SILVER DOLLAR STAMPS
— CREDIT GLADLY —
Roy Picard
Certified Master Watchmaker

Shop & Save at The
SHOE MART
Your Family Shoe Store
MEDFORD'S OUTLET SHOE STORE
SHOES for all the family
525 Crater Lake Ave.
SP 3-4886

SEE Andy's FIRST
YOUR FRIENDLY CREDIT JEWELERS
S&H GREEN STAMPS

Bride and Groom Set
Reg. $100.00 $59 3 Ring Set
3 MATCHING RINGS
SAVE $41.00
Brilliant DIAMOND Solitaire with Matching Bride & Groom Rings
Graceful wings of love with nested hearts, symbolic of your true love. Rich 14 karat white or yellow gold with gorgeous solitaire in its very heart. A ring you'll wear with pride
Easiest CREDIT
Andy's your FRIENDLY CREDIT JEWELER
15 NORTH CENTRAL

Strange As It Seems

By ELSIE HIX

ONE HUNDRED MINK, WHEN FED RATIONS CONTAINING 1 PER CENT NORWEGIAN KELP MEAL, GAINED MORE POUNDS ON LESS FOOD, AND PRODUCED LARGER PELTS OF GREATER VALUE.
-Dept of Zoology, Ohio State Univ.-

DOUGLAS FIRS of Lamar Valley, Yellowstone Nat'l Pk., GROW ONLY ON THE NORTH SIDE OF LARGE ROCKS!

WHEN THE AMMUNITION AT BELEAGUERED FT. HENRY WAS NEARLY EXHAUSTED, BETTY ZANE RAN 40 YARDS TO A STOREHOUSE THROUGH A HAIL OF ENEMY BULLETS AND ARROWS, RETURNED WITH A KEG OF POWDER POURED IN A TABLE CLOTH AND SAVED THE FORT!
-Revolutionary War, 1782-

11-30

CROSSWORD PUZZLE

Answer to Saturday's Puzzle

SIC SPIED ALE
ADO HORSE TIN
TENNIS SABOTS
CANES DAN
SOUP SIT TEST
CURES NAG SEE
AS SOB GAS VA
RES LES DOMES
FLAP TUB DUNE
PAW MOTOR
SAPPER DIMMED
IRE TOPER ULE
PAD SNIDE RAN

ACROSS
1-High card
4-Exclamation
6-Precipitous
11-Stick of chalk
13-Pertaining to an artery
15-Symbol for tantalum
16-Feeling
18-Symbol for nickel
19-Symbol for tellurium
21-Paradise
22-Man's name
24-Stitches
26-Dines
28-Hawaiian rootstock
29-Rugged mountain crest
31-Pinochle term
33-A continent (abbr.)
34-Soaks
36-Fate
38-A state (abbr.)
40-Unit of electrical measurement
42-Has on one's person
45-Edible seed
47-Filament
49-Merganser
50-Preposition
52-Insect
54-Cooled lava
55-East Indies (abbr.)
56-Protects
59-Note of scale
61-Want greatly
63-Earnestly
65-Roadside restaurant
66-Symbol for tin
67-Organ of sight

DOWN
1-Perform
2-Mouth of volcano
3-Babylonian deity
4-Residence
5-Positive pole
6-Canonized
7-Also
8-Sea eagle
9-Latin conjunction
10-Shackle
12-Old pronoun
14-Eyelashes
17-Athletic group
20-Pitcher
23-Member of Parliament (abbr.)
24-A continent (abbr.)
25-Cook slowly
27-Sluggish
30-Greenland settlement
32-Performs
35-Newspaper reporter
37-Parent (colloq.)
38-Watched secretly
39-Negated
41-Baked clay
43-Actually
44-Compass point
46-Near
48-Splits
51-Norse god
53-Arabian seaport
57-Before
58-Symbol for samarium
60-Affirmative vote
62-Spanish for "yes"
64-Note of scale

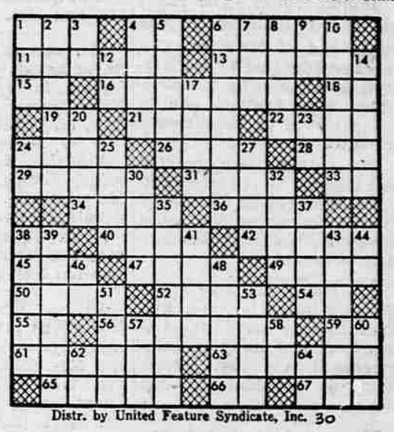

Distr. by United Feature Syndicate, Inc. 30

LI'L ABNER

BUZ SAWYER

BARNEY GOOGLE & SNUFFY SMITH

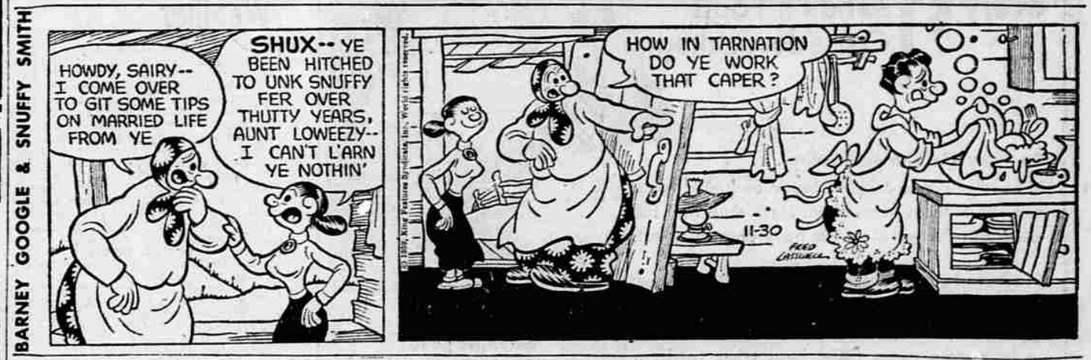

BLONDIE

MUTT and JEFF

PEANUTS