RADIO PROGRAMS—TUESDAY

Programs listed below are received from the radio stations and the Mail Tribune assumes no responsibility except to make changes as are supplied

KYJC 1230 kc	KMED 1440 kc	KWIN 1400 kc
4:00—Traffic Jam	News* — Hear	Paul Walker
4:15—Traffic Jam	Hear	Hemingway News**
4:30—Traffic Jam	Local News—Hear	Paul Walker
4:45—Traffic Jam	Hear	Walker—News
5:00—Thomas-Sports**	News* Swingshift	Paul Walker
5:15—Sound 1230	Swingshift	Paul Walker
5:30—Tom Harmon**	Weather-News-Spts.	Perry Hotchkiss
5:45—Frank Goss**	Orval Anderson	Hotchkiss—News
6:00—News**	News* Swingshift	County News
6:15—Sound 1230	Swingshift	Perry Hotchkiss
6:30—Story Hour	Swingshift	Perry Hotchkiss
6:45—Sound 1230	Swingshift	Hotchkiss—News
7:00—News—Amos-Andy*	News* Monitor*	Perry Hotchkiss
7:15—Amos 'n' Andy**	Monitor*	Perry Hotchkiss
7:30—News—Griffith-B-A	News Roundup*	Perry Hotchkiss
7:45—Bob & Ray**	News Roundup*	Hotchkiss—News
8:00—World Tonight**	News* Monitor*	Count Down—White
8:15—Sound 1230	Monitor*	Count Down—White
8:30—Sound 1230	Monitor*	Count Down—White
8:45—Sound 1230	Monitor*	Count Down—News
9:00—News**	News*-Go	Count Down—White
9:15—Sound 1230	Go	Count Down—White
9:30—Sound 1230	Go	Count Down—White
9:45—Sound 1230	Go	Count Down—News
10:00—Richfield Reporter*	News*	Count Down—White
10:15—Sound 1230	Nightbeat	Count Down—White
10:30—Sound 1230	Nightbeat	Count Down—White
10:45—Sound 1230—News	Nightbeat	Count Down—News
11:00—Sign Off	News	Sign Off
	Nightbeat	
	Sign Off	

RADIO PROGRAMS — WEDNESDAY

6:00—News**	Wake Up To Music	Jim Ochs
6:15—Sound 1230	Wake Up To Music	Jim Ochs
6:30—Sound 1230	Wake Up To Music	Local News
6:45—Sound 1230	First News	Jim Ochs
7:00—News Roundup**	Wake Up To Music	Hemingway News**
7:15—Sound 1230	Weather—News*	Jim Ochs
7:30—Sports Show	Valley Beeper	Jim Ochs
7:45—Sound 1230	Weather & News	Jim Ochs
8:00—News-Weather	News* Terry Nolan	Cliff Engle News**
8:15—Frank Goss**	Terry Nolan	Korn-Mann—Ochs
8:30—Sound 1230	Local News—Nolan	Paul Walker
8:45—Sound 1230	Terry Nolan	Walker—News
9:00—News-Score-Baby	News* Swap and Sell	Paul Walker
9:15—Breakast Club*	Terry Nolan	Paul Walker
9:30—Breakfast Club*	Local News—Nolan	Paul Walker
9:45—Breakfast Club*	Fashion Flashes	Walker—News
10:00—News, Trading post	News* Terry Nolan	Paul Walker
10:15—Harry Babbitt**	Terry Nolan	Telo Test**
10:30—Young Dr. Malone**	Local News—Nolan	Paul Walker
10:45—Ma Perkins**	Terry Nolan	Walker—News
11:00—News-Whisp. Streets	News* Network Time*	Paul Walker
11:15—Couple Next Door**	Network Time*	Paul Walker
11:30—Helen Trent **	Network Time*	Russ White
11:45—Pat Buttram**	Network Time*	White—News
12:00—Paul Harvey*	News	Russ White
12:15—News-Weather	Weather — Market	County News
12:30—Gary Moore**	Feature Section	Russ White
12:45—Funny Side Up**	His Majesty the Baby	White—News
1:00—News-Godfrey**	News* — Hear	Russ White
1:15—Arthur Godfrey**	Hear	Russ White
1:30—Arthur Godfrey**	Hear	Russ White
1:45—Arthur Godfrey**	Hear	White—News
2:00—News-Houseparty**	News* — Hear	Russ White
2:15—Houseparty**	Hear	Russ White
2:30—Del Courtney	Local News* — Hear	Paul Walker
2:45—Del Courtney	Hear	Walker—News
3:00—Del Courtney	News* Hear	Paul Walker
3:15—Del Courtney	Hear	Paul Walker
3:30—Del Courtney	Local News — Hear	Paul Walker
3:45—Traffic Jam	Hear	Walker—News
4:00—Traffic Jam	News* Hear	Paul Walker
4:15—Traffic Jam	Hear	Hemingway News**
4:30—Traffic Jam	Local News — Hear	Paul Walker
4:45—Traffic Jam	Hear	Walker—News
5:00—Thomas-Sports**	News* Swingshift	Paul Walker
5:15—Sound 1230	Swingshift	Paul Walker
5:30—Tom Harmon**	Local News-Sports	Perry Hotchkiss
5:45—Frank Goss	Orval Anderson*	Perry Hotchkiss
6:00—News**	News*-Swingshift	County News
6:15—Sound 1230	Swingshift	Perry Hotchkiss
6:30—Story Hour	Swingshift	Perry Hotchkiss
6:45—Ellie Gorme*	Swingshift	Hotchkiss—News
7:00—News-Amos-Andy**	News* Monitor	Perry Hotchkiss
7:15—Amos'n' Andy**	Monitor	Perry Hotchkiss
7:30—News-Griffith-B&A*	News Roundup*	Perry Hotchkiss
7:45—Bob & Ray**	News Roundup*	Hotchkiss—News
8:00—World Tonight**	News* People*	Count Down—White
8:15—Sound 1230	People Are Funny*	Count Down—White
8:30—Sound 1230	Monitor	Count Down—White
8:45—Sound 1230	Monitor	Count Down —News
9:00—News**	News*-Go	Count Down—White
9:15—Sound 1230	Go	Count Down—White
9:30—Sound 1230	Go	Count Down—White
9:45—Sound 1230	Go	Count Down—News
10:00—Richfield Reporter*	News*	Count Down—White
10:15—Sound 1230	Nightbeat	Count Down—White
10:30—Sound 1230	Nightbeat	Count Down—White
10:45—Sound 1230-News	Nightbeat	Count Down—News
11:00—Sign Off	News	Sign Off.
	Nightbeat	
	Sign Off	

*ABC **CBS *NBC *MBS **ABC

KBOY AM 730 kc — FM 95.3 Meg.

Tuesday:
3:45—Request Time
4:45—Sign off AM channel. Evening vespers on FM channel
5:00—Dinner music
8:00—Hi-Fi Varieties
12:00—Sign off

Wednesday:
6:00—Sign on FM Channel, "Wake up to HF Fi"
7:00—Sign On AM channel, Phil Holman
8:00—News Roundup
8:30—Stock Quotations
10:00—Bargain Roundup
11:30—Ron Rose
10:45—PBQ Jackpot
12:15—Farm Market
12:30—Stock Market
2:35—Bargain Roundup
3:45—Request Time
4:45—Sign Off AM Channel Evening Vespers on FM Channel
5:00—Dinner Music
8:00—Hi-Fi Varieties
12:00—Sign off

KDOV 1300 kc

TUESDAY
4:25—School Bell
5:30—Sign Off

WEDNESDAY
6:00—Sign On. Music and news all day.
6:15—Evangelistic Center
7:05—Weather
9:25—Trader Horn
11:45—Weather
12:00—Market Reports
12:45—Livestock Report
2:25—Trader Horn
3:25—Meeting Notices
4:25—School Bell
5:30—Sign Off

TELEVISION PROGRAMS

The following TV broadcast log is printed as a free public service for the Mail Tribune's readers and TV viewers. Schedule changes are printed as provided by the TV stations and the Mail Tribune cannot accept responsibility for errors or omissions.

KBES-TV (Channel 5)

TUESDAY
5:00—Uncle Bill's Cartoons
5:15—Doug Edwards
5:30—Woody Woodpecker
6:00—TV Weatherman
6:05—News
6:15—Doug Edwards
6:30—Jeff's Collie
7:00—Whirlybirds
7:30—Four Just Men
8:00—Dennis O'Keefe
8:30—Dobie Gillis
9:00—Tightrope
9:30—Red Skelton
10:00—Garry Moore
11:00—News
11:05—Sign Off

WEDNESDAY
10:00—I Love Lucy
10:30—December Bride
11:00—Love of Life
11:30—Search for Tomorrow
12:00—Restless Gun
12:30—Bob Cummings
1:00—Music Game
1:30—As the World Turns
2:00—For Better or Worse
2:30—House Party
3:00—The Millionaire
3:30—Verdict Is Yours
4:00—Brighter Day
4:15—Secret Storm
4:30—Edge of Night
5:00—Uncle Bill's Cartoons
5:30—Superman
6:00—TV Weatherman
6:05—News
6:15—Doug Edwards and News
6:30—Sergeant Preston
7:00—Mickey Spillane
7:30—The Lineup
8:30—Men Into Space
9:00—The Millionaire
9:30—I've Got a Secret
10:00—U. S. Steel Hour
11:00—News
11:05—Rawhide
12:05—Sign Off

KOTI-TV (Channel 2)

TUESDAY
5:30—Woody Woodpecker
6:00—News
6:10—Weather
6:15—Douglas Edwards
6:30—Jeff's Collie
7:00—Whirley Birds
7:30—Four Just Men
8:00—Dennis O'Keefe
8:30—Dobie Gillis
9:00—Tightrope
9:30—Phillip Marlowe
10:00—Bishop Sheen
10:30—Annual Criss Award
11:00—News
11:05—Sign Off

WEDNESDAY
11:10—Cartoons
11:25—Chaplain's corner
11:30—Search for Tomorrow
11:45—Guiding Light
12:00—Restless Gun
12:30—Love That Bob
1:00—Music Show
1:30—As the World Turns
2:00—For Better or Worse
3:00—Beat the Clock
3:30—Verdict Is Yours
4:00—American Bandstand
4:30—Edge of Night
5:00—American Bandstand
5:30—Superman
6:00—News
6:10—Weather
6:15—Douglas Edwards
6:30—Navy Log
7:00—Boxing
8:00—Charlie Weaver
8:30—Men Into Space
9:00—Hawaiian Eye
10:00—U. S. Steel Hour
11:00—News
11:05—Sign Off

Picket Rescues Non-Union Workers

New York —(UPI)— A live pineapple is better than a dead prospect, is picket William Frank's theory.

Frank, picketing a non-union job Monday, saw a wall collapse and bury three of the five workmen working on the demolition.

He dropped his picket sign and had dug the three clear of the rubble with his bare hands by the time police and firemen arrived. The other two, clinging to rafters on the second floor, were rescued by the firemen.

"They may be pineapples, but they're human beings first. That's why I went in to get 'em." Frank said. Pineapple is his term for a non-union worker.

After the rescue, Frank resumed his picketing.

A portrait of Queen Elizabeth embroidered by Mrs. Olga Pearce of Hayes, England, contains 300,000 stitches.

STAR GAZER

By CLAY R. POLLAN

ARIES MAR. 22 – APR. 20: 35-39-54-59 62-67-89-90
TAURUS APR. 21 – MAY 21: 14-19-26-31 48-76-80-81
GEMINI MAY 22 – JUNE 22: 13-18-30-33 49-63-84-87
CANCER JUNE 23 – JULY 23: 1-2-11-23 37-47-68
LEO JULY 24 – AUG. 23: 4-7-20-64 65-66-74
VIRGO AUG. 24 – SEPT. 22: 34-36-51-53 73-77-78
LIBRA SEPT. 23 – OCT. 23: 15-17-56-57 60-71-82-88
SCORPIO OCT. 24 – NOV. 22: 3-8-10-25 28-50-83-85
SAGITTARIUS NOV. 23 – DEC. 22: 43-44-55-58 70-75-79-86
CAPRICORN DEC. 23 – JAN. 20: 21-29-32-38 41-46-61
AQUARIUS JAN. 21 – FEB. 19: 12-16-40-42 45-52-69
PISCES FEB. 20 – MAR. 21: 5-6-9-22 24-27-72

Your Daily Activity Guide According to the Stars.
To develop message for Wednesday, read words corresponding to numbers of your Zodiac birth sign.

1 Seek	31 Agree	61 Aid
2 Friendly	32 Too	62 Make
3 Let	33 Something	63 To
4 Manage	34 Express	64 And
5 Patience	35 Too	65 Don't
6 Is	36 Your	66 Misdirect
7 Resources	37 Good	67 The
8 Sleeping	38 Much	68 Outlets
9 A	39 Much	69 Today
10 Dogs	40 Personality	70 Affection
11 Contacts	41 On	71 Ask
12 Your	42 Will	72 Success
13 The	43 You	73 Ability
14 Correspond	44 Give	74 Effort
15 This	45 Attract	75 That
16 Engaging	46 Promised	76 Decisions
17 Is	47 Social	77 To
18 Spotlight	48 Make	78 Advantage
19 Move	49 Tends	79 Is
20 Properly	50 Stir	80 With
21 Don't	51 Vitality	81 Dispatch
22 Necessary	52 Others	82 For
23 Of	53 And	83 Up
24 Attribute	54 Work	84 Surprise
25 Lie	55 And	85 Matters
26 Or	56 The	86 Sincere
27 To	57 Day	87 You
28 Don't	58 Receive	88 Favors
29 Rely	59 Can	89 Going
30 On	60 To	90 Difficult

Good — Adverse — Neutral (11/18)

The Medical Roundup

by Walter Alvarez

Emeritus Consultant in Medicine, Mayo Clinic
Emeritus Professor of Medicine Mayo Clinic

THE NEED FOR EUGENICS

I was just reading an interesting article on eugenics and our future society by Dr. H. L. Shapiro, president of the American Eugenics Society. As we all know, if a farmer in a dairy state is to breed a cow that will take the first prize in the annual State Fair for the amount of milk and butter-fat produced in a year, he must know the laws of genetics, and he must develop skill in choosing fine cows and a fine bull for his farm.

Dr. Alvarez

Similarly, a man who wants a dog that will take first prize in the New York dog-show must be an expert breeder, and a man who hopes some day to have his horse come in first at the Kentucky Derby, must choose his breeding stock with great scientific skill.

What is curious is that the wealthy breeder of prize animals, when he chooses a mother for his future children often picks a girl, not for brains or character, or temperament, or good stock, but because of good looks or some kittenish ways, or simply because she belongs in the smart set, or because her father owns a bank.

Chooses Husband

Similarly, when, 25 years later, this man's daughter chooses a husband to be the father of her children, she may pick a man who she knows is an alcoholic playboy, with some pretty queer relatives. She takes him largely because he moves in her set, and perhaps his father left him several million dollars.

I don't have to describe the results of many such marriages; we all know what happens. A while ago, in this column I told of what happened to a woman–one of my old schoolmates–who came of a family in which there was much insanity. She, unfortunately, married a man who came from a somewhat similar poor stock. As she might have expected, all of her four children have been a great sorrow to her. One was insane, one was a psychopathic delinquent, one committed suicide, and the other was mentally retarded.

I know that many of my friends among the psychiatrists will immediately say that these children must have had a bad environment; but, actually, so far as I could learn, their environment was good. The children had a beautiful home, a fine kindly mother, and a father who, when home, was affectionate.

Public Understanding

Dr. Shapiro, in his article, said that in a democracy like ours, any program for the improvement of our national stock would have to be based on wide popular understanding and acceptance. "Any solutions that smell of force or duress cannot be admitted."

My own feeling is that there cannot be even a good discussion of eugenics, or a popular desire for race improvement for another one or two hundred years. Only a very widespread campaign of education carried on for a long time is likely to have any effect. Certainly we won't be able to get started on such a movement so long as most psychiatrists keep telling us that mental and nervous troubles are not inherited. We will get nowhere until our leaders in medicine decide to be honest and to face the facts.

Most of the necessary facts are available, and are published in books like Gates' two large volumes on "Human Genetics." There are a few books on "Heredity counseling." The experts all agree as to the overwhelming importance of heredity.

The other day I got a dressing-down from a reader who said that in mentioning the importance of heredity, I was an ignoramus who didn't know what I was talking about. I might have suggested that she read my recently-published big book–not on theories, but on what actually happened to the members of several generations of 673 families, in which there was a tendency to insanity, alcoholism, and epilepsy. I cannot imagine anyone with an open mind reading that book and coming away with any other idea than that hereditary is many times more important than is environment.

It will be interesting to see how much longer men who know better will keep claiming that heredity is of little importance in the production of brain malfunction. How much longer will they refuse to face the huge mass of facts which show what all laymen and all old doctors know–that insanity runs in some families and not in others.

Cyprus, in the Mediterranean, had been administered by the British 81 years before it was granted independence this year.

Princess Pretty

9183 10–20 by Marian Martin

Slimming princess lines fashion the jumper dress — little fitted jacket continues same flattering silhouette. Easy-sew — jumper has no waist seams. Tomorrow's pattern: Jr. Miss dress.

Printed Pattern 9183: Misses' Sizes 10, 12, 14, 16, 18, 20. Size 16 jumper takes 3¾ yards 39-inch fabric; jacket takes 1⅝ yards.

Printed directions on each pattern part. Easier, accurate.

Send THIRTY-FIVE CENTS (coins) for this pattern – add 10 cents for each pattern for first-class mailing. Send to Marian Martin, Medford Mail Tribune, Pattern Dept., 232 West 18th St., New York 11, N. Y. Print plainly NAME, ADDRESS with SIZE and STYLE NUMBER.

WALT'S TV & RADIO SERVICE
Oldest Shop in Southern Oregon
409 E. Main. Phone SP 2-2269
Day Service Medford & Vicinity
No Calls Friday eve., All Day Saturday or Sunday

Hotel Firm Signs New Ten Year Lease

The Jackson Hotel company has signed a new ten year lease on the Jackson Hotel with the Cooley Hotel company, it was announced recently by W. W. Chadwick, president of the company.

Dorothy Holberton, will be the new manager of the hotel. She has been assistant manager for a number of years.

A new elevator will be built shortly, and the rooms will be renovated with new furniture to be installed, Chadwick said.

Some changes will also take place in the kitchen which will remain under the charge of chef, Ervin Remmie.

BEER REWARD

London—(UPI)—A London pub is offering a barrel of beer and no questions asked to anyone who returns a 150 pound cannon stolen from the premises.

Electrical Wiring & Repair
Industrial — Commercial
Residential
● Call Jack Henbest ●
ROGUE ELEC. SERVICE
SP 2-6603 961 Shafer Lane

TELEVISION
Radio & Small Appliance
REPAIR
Work Guaranteed
CALL SP 3-6241
TROWBRIDGE & FLYNN
214 West Main

Picard's of Medford JEWELERS
129 S. Central SP 3-4922
SILVER DOLLAR STAMPS
— CREDIT GLADLY —
Roy Picard
Certified Master Watchmaker

Shop & Save at The
SHOE MART
Your Family Shoe Store
MEDFORD'S OUTLET SHOE STORE
SHOES for all the family
525 Crater Lake Ave.
SP 3-4886

Expert Service!
● Television ● Radio
● Hi-Fi Equipment
DIAL SP 2-5702
Factory Authorized Magnavox Service
Homer Hight Electronics Tech.
25 Years Experience
PURUCKER'S
111 No. Central ● SP 2-5702

SEE Andy's FIRST
YOUR FRIENDLY CREDIT JEWELERS
S&H Green Stamps
SELF-WINDING
25 JEWEL CROTON

Special $59.60
On ANDY'S EASY TERMS
Waterproof, self-winding, guaranteed unbreakable features! Full steel case! Sweep second hand, hidden crown and expansion band. Save at ANDY'S!
Andy's your FRIENDLY CREDIT JEWELER
15 NORTH CENTRAL

Strange As It Seems

By ELSIE HIX

CROSSWORD PUZZLE

Answer to Yesterday's Puzzle

ACROSS
1-Worm
4-Boxes
9-Distant
12-Unit of Latvian currency
13-Dravidian
14-Falsehood
15-Tricked
17-Depart suddenly
19-Male sheep
20-Evergreen tree
21-Walk
23-Exclamation
24-Barracudas
27-Footlike part
28-Places
30-Prepare for print
31-Sun god
32-Menaces
34-Proceed
35-Gray in color
37-Wild buffalo of India
38-Weight of India
39-Period of time (pl.)
41-Man's nickname
42-Additional
43-Moving part of motor
45-Cushion
46-Freer
48-Climbing device
51-Shoemaker's tool
52-Sufferer from Hansen's disease
54-Period of time
55-Marry
56-Man's name
57-Recent

DOWN
1-Fairy
2-Portuguese for "saint"
3-Retail establishments
4-Stalk
5-Cushion
6-Part of "to be"
7-Be borne
8-Winter vehicles
9-Became suddenly excited
10-Goal
11-Corded cloth
16-Once around track
18-Sleeveless cloaks
20-One who provides and serves food
21-Sprinkle
22-Plague
23-Wife of Zeus
25-Striped animal
26-Lay away
28-Quiet!
29-Pulverized rock
32-Novices
33-Symbol for tantalum
36-Man's name
38-Water-soaked
40-Gravestone
42-Insane
44-City in Russia
45-Young salmon
46-Ordinance
47-Be in debt
48-Confederate general
49-Before
50-Uncooked
53-Afternoon (abbr.)

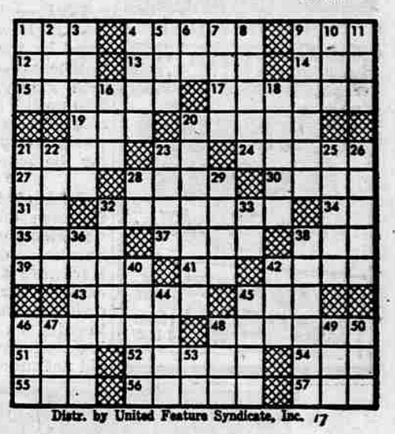

Distr. by United Feature Syndicate, Inc.