RADIO PROGRAMS—TUESDAY

Programs listed below are received from the radio stations and the Mail Tribune assumes no responsibility except to make changes as are supplied.

KYJC 1230 kc	KMED 1440 kc	KWIN 1400 kc
4:00—Traffic Jam	News* — Hear	Paul Walker
4:15—Traffic Jam	Hear	Hemingway News**
4:30—Traffic Jam	Local News—Hear	Paul Walker
4:45—Traffic Jam	Hear	Walker—News
5:00—Thomas-Sports**	News* Swingshift	Paul Walker
5:15—Sound 1230	Swingshift	Paul Walker
5:30—Tom Harmon**	Weather-News-Spts.	Perry Hotchkiss
5:45—Frank Goss**	Orval Anderson	Hotchkiss—News
6:00—News**	News* Swingshift	County News
6:15—Sound 1230	Swingshift	Perry Hotchkiss
6:30—Sound 1230	Swingshift	Perry Hotchkiss
6:45—Sound 1230	Swingshift	Hotchkiss—News
7:00—News—Amos-Andy*	News* Monitor*	Perry Hotchkiss
7:15—Amos 'n' Andy**	Monitor*	Perry Hotchkiss
7:30—News—Griffith-B-A	News Roundup*	Perry Hotchkiss
7:45—Bob & Ray**	News Roundup*	Hotchkiss—News
8:00—World Tonight**	News* Monitor*	Count Down—White
8:15—Sound 1230	Monitor*	Count Down—White
8:30—Sound 1230	Monitor*	Count Down—White
8:45—Sound 1230	Monitor*	Count Down—News
9:00—News**	News*-Go	Count Down—White
9:15—Sound 1230	Go	Count Down—White
9:30—Sound 1230	Go	Count Down—White
9:45—Sound 1230	Go	Count Down—News
10:00—Richfield Reporter*	News*	Count Down—White
10:15—Sound 1230	Nightbeat	Count Down—White
10:30—Sound 1230	Nightbeat	Count Down—White
10:45—Sound 1230—News	Nightbeat	Count Down—News
11:00—Sign Off	News Nightbeat Sign Off	Sign Off

RADIO PROGRAMS — WEDNESDAY

6:00—News**	Wake Up To Music	Jim Ochs
6:15—Sound 1230	Wake Up To Music	Jim Ochs
6:30—Sound 1230	Wake Up To Music	Local News
6:45—Sound 1230	First News	Jim Ochs
7:00—News Roundup**	Wake Up To Music	Hemingway News**
7:15—Sound 1230	Weather—News*	Jim Ochs
7:30—Sports Show	Valley Beeper	Jim Ochs
7:45—Harry Babbitt**	Weather & News	Jim Ochs
8:00—News-Weather	News* Terry Nolan	Cliff Engle News**
8:15—Frank Goss**	Terry Nolan	Korn-Mann—Ochs
8:30—Sound 1230	Local News—Nolan	Paul Walker
8:45—Sound 1230	Terry Nolan	Walker—News
9:00—News-Score-Baby	News* Swap and Sell	Paul Walker
9:15—Breakast Club*	Terry Nolan	Paul Walker
9:30—Breakfast Club*	Local News—Nolan	Paul Walker
9:45—Breakfast Club*	Fashion Flashes	Walker—News
10:00—News	News* Terry Nolan	Paul Walker
10:15—Trading Post	Terry Nolan	Telo Test**
10:30—Young Dr. Malone**	Local News—Nolan	Paul Walker
10:45—Ma Perkins**	Terry Nolan	Walker—News
11:00—News-Whisp. Streets	News* Network Time*	Paul Walker
11:15—Couple Next Door**	Network Time*	Paul Walker
11:30—Helen Trent **	Network Time*	Russ White
11:45—Pat Buttram**	Network Time*	White—News
12:00—Paul Harvey*	News	Russ White
12:15—News-Weather	Weather — Market	County News
12:30—Gary Moore**	Feature Section	Russ White
12:45—Funny Side Up**	His Majesty the Baby	White—News
1:00—News-Godfrey**	News* — Hear	Russ White
1:15—Arthur Godfrey**	Hear	Russ White
1:30—Arthur Godfrey**	Hear	Russ White
1:45—Arthur Godfrey**	Hear	White—News
2:00—News-Houseparty**	News* — Hear	Russ White
2:15—Houseparty**	Hear	Russ White
2:30—Del Courtney	Local News* — Hear	Paul Walker
2:45—Del Courtney	Hear	Walker—News
3:00—Del Courtney	News* Hear	Paul Walker
3:15—Del Courtney	Hear	Paul Walker
3:30—Del Courtney	Local News — Hear	Paul Walker
3:45—Traffic Jam	Hear	Walker—News
4:00—Traffic Jam	News* Hear	Paul Walker
4:15—Traffic Jam	Hear	Hemingway News**
4:30—Traffic Jam	Local News — Hear	Paul Walker
4:45—Traffic Jam	Hear	Walker—News
5:00—Thomas-Sports**	News* Swingshift	Paul Walker
5:15—Sound 1230	Swingshift	Paul Walker
5:30—Tom Harmon**	Local News-Sports	Perry Hotchkiss
5:45—Frank Goss	Orval Anderson*	Perry Hotchkiss
6:00—News**	News*-Swingshift	County News
6:15—Sound 1230	Swingshift	Perry Hotchkiss
6:30—Sound 1230	Swingshift	Perry Hotchkiss
6:45—Sound 1230	Swingshift	Hotchkiss—News
7:00—News-Amos-Andy**	News* Monitor	Perry Hotchkiss
7:15—Amos'n' Andy**	Monitor	Perry Hotchkiss
7:30—News-Griffith-B&A*	News Roundup*	Perry Hotchkiss
7:45—Bob & Ray**	News Roundup*	Hotchkiss—News
8:00—World Tonight**	News* People*	Count Down—White
8:15—Sound 1230	People Are Funny*	Count Down—White
8:30—Sound 1230	Monitor	Count Down—White
8:45—Sound 1230	Monitor	Count Down —News
9:00—News**	News*-Go	Count Down—White
9:15—Sound 1230	Go	Count Down—White
9:30—Sound 1230	Go	Count Down—White
9:45—Sound 1230	Go	Count Down—News
10:00—Richfield Reporter**	News*	Count Down—White
10:15—Sound 1230	Nightbeat	Count Down—White
10:30—Sound 1230	Nightbeat	Count Down—White
10:45—Sound 1230-News	Nightbeat	Count Down—News
11:00—Sign Off	News Nightbeat Sign Off	Sign Off.

*ABC **CBS *NBC *MBS **ABC

KBOY AM 730 kc — FM 95.3 Meg.

Tuesday:
4:00—Request Time
5:30—Sign off AM channel. Evening vespers on FM channel
5:45—Dinner music
8:00—Hi-Fi Varieties
12:00—Sign off

Wednesday:
6:00—Sign on FM Channel, "Wake up to Hi Fi"
6:30—Sign On AM channel, News
8:00—News Roundup
10:45—PBQ Jackpot
12:15—Farm Market
12:30—Stock Market
2:35—Bargain Roundup
4:00—Request Time
5:30—Sign off AM channel. Evening Vespers on FM channel.
5:45—Dinner Music.
8:00—Hi-Fi Varieties
12:00—Sign off

KDOV 1300 kc

TUESDAY
4:25—School Bell
5:30—Sign Off

WEDNESDAY
6:00—Sign On. Music and news all day.
6:15—Evangelistic Center
7:05—Weather
9:25—Trader Horn
11:45—Weather
12:00—Market Reports
12:45—Livestock Report
2:25—Trader Horn
3:25—Meeting Notices
4:25—School Bell
5:30—Sign Off

TELEVISION PROGRAMS

The following TV broadcast log is printed as a free public service for the Mail Tribune's readers and TV viewers. Schedule changes are printed as provided by the TV stations and the Mail Tribune cannot accept responsibility for errors or omissions.

KBES-TV (Channel 5)

TUESDAY
5:00—Uncle Bill's Cartoons
5:15—Doug Edwards
5:30—Woody Woodpecker
6:00—TV Weatherman
6:05—News
6:15—Doug Edwards
6:30—Jeff's Collie
7:00—Whirlybirds
7:30—Four Just Men
8:00—Dennis O'Keefe
8:30—Dobie Gillis
9:00—Tightrope
9:30—Red Skelton
10:00—Garry Moore
11:00—News
11:05—Sign Off

WEDNESDAY
10:00—I Love Lucy
10:30—December Bride
11:00—Love of Life
11:30—Search for Tomorrow
12:00—Walter Cronkite
12:05—Restless Gun
12:30—Bob Cummings
1:00—Music Game
1:30—As the World Turns
2:00—For Better or Worse
2:30—House Party
3:00—The Millionaire
3:30—Where's Yours
4:00—Matinee Day
4:15—Weather Storm
4:30—Sports Night
5:00—Uncle Bill's Cartoons
5:30—News
6:00—TV Weatherman
6:05—News
6:15—Doug Edwards and News
6:30—Sergeant Preston
7:00—Mickey Spillane
7:30—The Lineup
8:30—Men Into Space
9:00—The Millionaire
9:30—I've Got a Secret
10:00—U.S. Steel Hour
11:00—News
11:05—Rawhide
12:05—Sign Off

KOTI-TV (Channel 2)

TUESDAY
5:30—Woody Woodpecker
6:00—News
6:10—Weather
6:15—Douglas Edwards
6:30—Jeff's Collie
7:00—Whirley Birds
7:30—SA-7
8:00—Dennis O'Keefe
8:30—Dobie Gillis
9:00—Tightrope
9:30—Red Skelton
10:00—Bishop Sheen
10:30—Keep Talking
11:00—News
11:05—Sign Off

WEDNESDAY
11:10—Cartoons
11:25—Chaplain's corner
11:30—Search for Tomorrow
11:45—Guiding Light
12:00—Restless Gun
12:30—Love That Bob
1:00—Music Show
1:30—As the World Turns
2:00—For Better or Worse
3:00—Beat the Clock
3:30—Verdict Is Yours
4:00—American Bandstand
4:30—Edge of Night
5:00—American Bandstand
5:30—Superman
6:00—News
6:10—Weather
6:15—Douglas Edwards
6:30—Navy Log
7:00—Boxing
8:00—Charlie Weaver
8:30—Men Into Space
9:00—Hawaiian Eye
10:00—U.S. Steel Hour
11:00—News
11:05—Sign Off

Camp Fire Girls

Party Held

Eluta Kuneki group of seventh grade Medford Camp Fire Girls held a Halloween party October 30 at the home of Mrs. Fletcher, the leader, at 334 North Tenth st., Central Point.

The group consists of Peggy McNeel, Linda Cass, Paula Harper, Shirley Johnson, Kitty Tingleaf, Margaret Atkinson, Sharon Fletcher, Sandra Hager and Jacky Wright.

Their guests were Patty Stockman, Linda Darrell, Nancy Harding, Cheral Walker, Darlene Olson, Vicky Seeberger and Clover Hager.

For entertainment the girls danced and played games. They had refreshments which the girls had made at home.

Paula Harper,
Scribe

COLD HEAT

London—(UPI)—A tourist complained in the London Daily Telegraph Monday that he had blistered his mouth in a Palma Majorca hotel restaurant while eating a soup listed on the menu as "cold, clear soup."

STAR GAZER

By CLAY R. POLLAN

Your Daily Activity Guide According to the Stars.

To develop message for Wednesday, read words corresponding to numbers of your Zodiac birth sign.

1 Surprise	31 Clear	61 Ideas	
2 Romance	32 Consider	62 Perhaps	
3 Situation	33 Pleasant	63 That	
4 Can	34 The	64 Good	
5 Worries	35 Surprises	65 The	
6 Concerning	36 Decisions	66 Made	
7 Ease	37 For	67 A	
8 You	38 Down	68 Should	
9 Wise	39 A	69 Gift	
10 Action	40 On	70 Benefits	
11 Could	41 Today	71 Results	
12 Aspects	42 Strange	72 Realistic	
13 Up	43 The	73 Or	
14 Keep	44 Brings	74 Unreasonable	
15 A	45 Happiness	75 Tale	
16 High	46 The	76 But	
17 Money	47 And	77 Easily	
18 Ends	48 Original	78 Act	
19 Don't	49 In	79 Mouth	
20 Well	50 Promises	80 Are	
21 Ideals	51 Sensible	81 Your	
22 Go	52 Better	82 Today	
23 Promise	53 Rocks	83 Today	
24 Ideas	54 Way	84 Pocketbook	
25 Repeat	55 Today	85 Get	
26 Affection	56 Is	86 Future	
27 Turn	57 And	87 Yours	
28 Don't	58 For	88 Final	
29 And	59 Conducive	89 Results	
30 Be	60 To	90 Success	

ARIES MAR. 22 – APR. 20: 9-10-56-59 / 60-64-71
TAURUS APR. 21 – MAY 21: 16-21-31-34 / 54-58-86-90
GEMINI MAY 22 – JUNE 22: 15-27-37-46 / 52-70-81-84
CANCER JUNE 23 – JULY 23: 2-4-22-40 / 43-53-77
LEO JULY 24 – AUG. 23: 1-3-6-17 / 18-20-55
VIRGO AUG. 24 – SEPT. 22: 14-24-51-57 / 72-76-78
LIBRA SEPT. 23 – OCT. 23: 8-11-30-38 / 49-65-79-82
SCORPIO OCT. 24 – NOV. 22: 41-44-48-61 / 63-68-85-89
SAGITTARIUS NOV. 23 – DEC. 22: 28-32-36-47 / 50-66-83-88
CAPRICORN DEC. 23 – JAN. 20: 5-7-13-26 / 29-45-80-87
AQUARIUS JAN. 21 – FEB. 19: 12-23-33-35 / 62-67-69
PISCES FEB. 20 – MAR. 21: 19-25-39-42 / 73-74-75

Good — Adverse — Neutral

The Medical Roundup

by Walter Alvarez

Emeritus Consultant in Medicine, Mayo Clinic
Emeritus Professor of Medicine, Mayo Clinic

People Who Distrust Their Doctors

Any number of people write to me hoping that I will critize or at least discuss their doctor's treatment. They tell what his diagnosis is, and what treatment he is following, and then they want me to say wherein I think he is making a mistake. I wish people would stop putting this problems to me, because I just haven't the facts on which to base any comment. Their doctor who has examined them, and perhaps studied them thoroughly and on the spot has a hundred times better chance of being right than I have – if I were to hazard a guess without the information I would need to have.

Dr. Alvarez

Hence it is that to all such people I will say, "You will have to trust your physician. If you really are very distrustful of him, you have a perfect right to ask for a consultation, or to go to another physician." Many a time when a person writes asking me what to do for, let us say, Hodgkin's disease, I cannot even be sure that that is what he has. Often the diagnosis comes so mis-spelled that I have to guess at it, and sometimes for the life of me, I cannot tell what the doctor said. Many people who want an opinion from me admit they are in a hospital with several good doctors taking care of them. When people have as much good medical care as that I do not feel that I should try to get into the game.

Two Diseases Are Disappearing

I am happy to note in the official reports that last year the incidence of measles was cut in half, and the incidence of typhoid fever was cut down by 25 per cent. Today, typhoid fever is spread usually by cooks who carry typhoid germs in their bowels and on their hands. Any person who knows he is a typhoid carrier and cooks for people is highly culpable.

Dr. Alvarez' booklet on mental illnesses may be obtained by sending 25 cents and a large, stamped, self-addressed envelope with your request to Dr. Walter C. Alvarez, Dept. MMT, The Register and Tribune Syndicate, Box 957, Des Moines 4, Iowa.

(Released by The Register and Tribune Syndicate, 1959)

3 Children Killed In Train-Car Crash

Colorado Springs, Colo.—(UPI)—Three children were killed Sunday when a passenger train slammed into a station wagon carrying a man and his five children home from church.

The father and two other children were injured. Hospital authorities said Sunday night they were "in satisfactory condition" and were expected to recover.

The accident occurred shorty after noon at a railroad crossing in northeast Colorado Springs. The crossing was marked by a signal light and warning bell.

Killed were Ila Mae Schutte, 15; Gene Schutte, 13; and Delmar Schutte, 11. Hospitalized here were the father, William C. Schutte, 46, with a fractured jaw and neck injuries; and his two daughters, Wanda, 8, with a fractured leg and possible head injuries; and Jana 3, with cuts and possible head injuries.

Bids Called on Three Federal Projects

Bids on three government building projects have been called for this month and next.

Bids will be received at 10 a.m. Dec. 10 at the Camp White office of the bureau of reclamation for earthwork and structures for the Ashland lateral rehabilitation, Talent division, Rogue River basin project. Plans and specifications are being issued by the bureau.

Bids are due at 2 p.m. Nov. 12 at the U.S. Forest service, 729 N.E. Oregon st., Portland, for construction of a warehouse at the Prospect ranger station. Due at 3 p.m. Nov. 13 are bids for a residence and barracks at Butte Falls ranger station. Both are in the Rogue River National forest.

Plans may be obtained from the Portland office of the forest service.

America's total 1958 milk production of more than 126 billion pounds would make a river more than 3,000 miles long, 40 feet wide and three feet deep.

By Popular Request

9297
SIZES 12–20; 40

by Marian Martin

The perfect casual for all 1959-1960 dates on your calendar! It has a pretty, curved-away collar, novel yoke detail above fitted midriff, graceful sweep of skirt, Tomorrow's pattern: Misses' jumper and blouse.

Printed Pattern 9297: Misses' Sizes 12, 14, 16, 18, 20; 40. Size 16 takes 3⅝ yards 39-inch fabric.

Printed directions on each pattern part. Easier, accurate.

Send FIFTY CENTS (coins) for this pattern – add 10 cents for each pattern for first-class mailing. Send to Marian Martin, Medford Mail Tribune, Pattern Dept., 232 West 18th St., New York 11, N. Y. Print plainly NAME, ADDRESS with SIZE and STYLE NUMBER.

WALT'S TV & RADIO SERVICE
Oldest Shop in Southern Oregon
409 E. Main. Phone SP 2-2269
Day Service Medford & Vicinity
No Calls Friday eve., All Day Saturday or Sunday

Five Die, Five Hurt in Smashup

Mountain View, Calif.—(UPI)—Five persons were killed and five others seriously injured Sunday night when two cars collided head on in heavy Sunday traffic on the Bayshore Highway.

The dead were tentatively identified as Nancy Pollington and her daughter, Kay, 7, of San Lorenzo; Gerald Loftus, 30, and his wife, Margaret, 29, Mountain View; and Jean Froberg, San Francisco.

Seriously injured were Scott Loftus, 6; William Froberg, 27; Graham Pollington; Fred Inkila, 38, and Lillian Inkila, 40.

The California Highway Patrol reported that a car containing the Frobergs and the Inkilas apparently crossed the center line of the four-lane, undivided highway and crashed head-on into a station wagon carrying the Loftus and Pollington families.

The car overturned and caught fire from the force of the collision, but passing motorists righted the flaming car and pulled its four occupants out.

Electrical Wiring & Repair
Industrial — Commercial
Residential
● Call Jack Henbest ●
ROGUE ELEC. SERVICE
SP 2-6603 961 Shafer Lane

TELEVISION
Radio & Small Appliance
REPAIR
Work Guaranteed
CALL SP 3-6241
TROWBRIDGE & FLYNN
214 West Main

Picard's of Medford
JEWELERS
129 S. Central SP 3-4922
SILVER DOLLAR STAMPS
— CREDIT GLADLY —
Roy Picard
Certified Master Watchmaker

Shop & Save at The
SHOE MART
Your Family Shoe Store
MEDFORD'S OUTLET SHOE STORE
SHOES for all the family
525 Crater Lake Ave.
SP 3-4886

Expert Service!
● Television ● Radio
● Hi-Fi Equipment
DIAL SP 2-5702
Factory Authorized Magnavox Service
Homer Hight Electronics Tech.
25 Years Experience
PURUCKER'S
111 No. Central ● SP 2-5702

SEE Andy's FIRST
YOUR FRIENDLY CREDIT JEWELERS
S&H Green Stamps
1 CARAT
TOTAL WEIGHT OF DIAMONDS

$399
Andy's JEWELER
FRIENDLY CREDIT
15 NORTH CENTRAL

Strange As It Seems

By ELSIE HIX

CROSSWORD PUZZLE

Answer to Yesterday's Puzzle

ACROSS
1-Skin ailment
5-Stalk
9-Sever
12-South African of Dutch descent
13-Evergreen tree
14-Consumed
15-Indefinite article
16-Racketeer's henchman (slang)
18-Pale
20-Symbol for tantalum
22-Stir up
24-Warbled
27-Allowance for waste
29-Dregs
31-Meadow
32-More unusual
34-Pace
36-Printer's measure
37-Residences
39-Procession
41-Note of scale
42-Seasoning
44-Brooks
45-Goal
47-Separate
49-Let it stand
50-Prepare for print
52-Skin of fruit
54-Bone
55-Oath
57-Post
59-Compass point
61-Land of the free (init.)
63-Man's name
65-Evils
67-Transgression
68-Challenge
69-Periods of time

DOWN
1-Arabian garment
2-Smuggled goods
3-Compass point
4-Unit of energy
5-Reel
6-Smaller
7-Printer's measure
8-Cry of cat
9-Waterway
10-Guido's low note
11-Symbol for tellurium
17-Conjunction
19-Conjunction
21-Danish island
23-Jump
25-Unnecessarily
26-Most daring
27-Capital of Kerry County, Ireland
28-Spreads for drying
30-Heavenly body
33-Harvest
35-Goddess of discord
38-Strike
40-Singing voice
43-Nervous thrill
46-Couch
48-Plague
51-Preposition
53-Chinese mile
56-Small lump
58-Cover
60-Worm
61-Pronoun
62-Spanish for "yes"
64-Parent (colloq.)
66-Note of scale

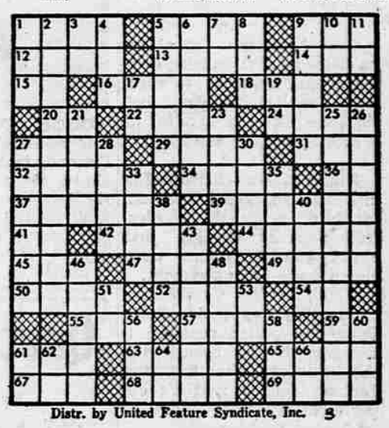

Distr. by United Feature Syndicate, Inc. 8