

**PROTESTANT CHAPEL**—The modernistic Protestant church which is being built at the site of the VIII Olympic games at Squaw Valley, Calif., will feature a 60-foot sculptured aluminum cross with a unique three-dimensional appearance. The \$140,000 structure, called the United Church of Squaw

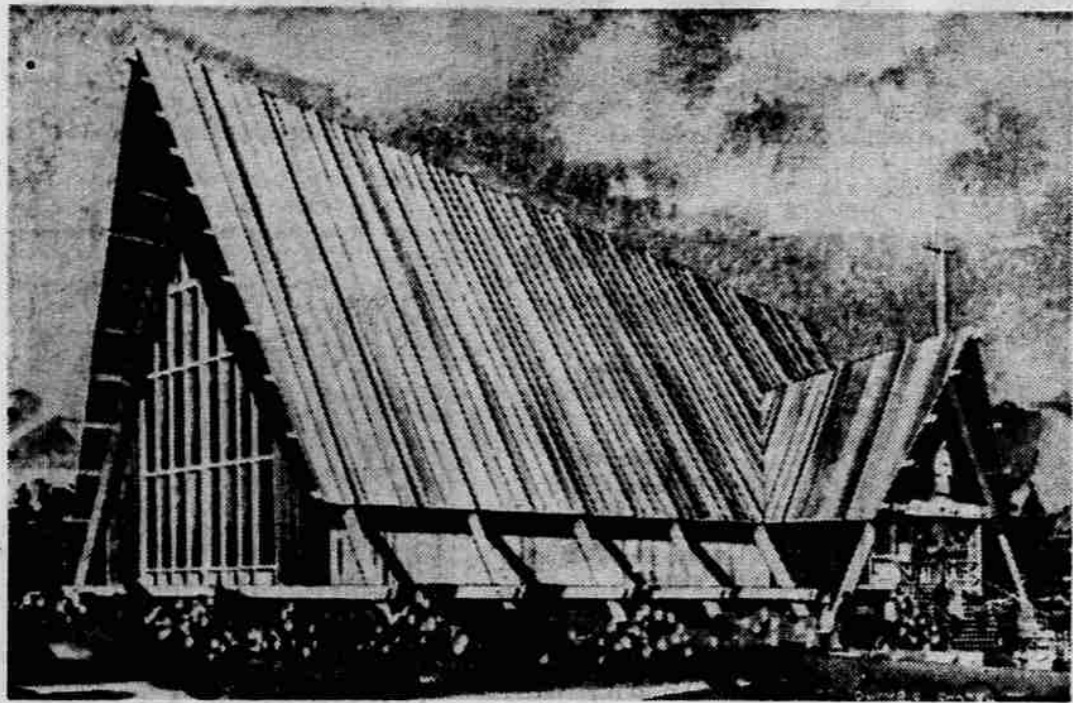

**CATHOLIC CHURCH**—Under construction at the site of the VIII Olympic games to be held next February at Squaw Valley, Calif., is this modernistic Catholic church. The building will feature a white Carrara marble statue of the Virgin Mary above the entrance of the Queen of Snows church. The building will cost \$125,000.—(UPI Telephoto)

**YANKS GET BOOT**  
Hong Kong—(UPI)—American citizen Charles Garland Hopper, 30, who tried to enter Communist China last week, was ordered to leave Hong Kong today.

onia, Mich. — (UPI)—Deputy Ionia county Sheriff Tom McKendry found himself out of a job today because he couldn't get along with the jail matron. The matron was Sheriff Peter Van Bleck's wife.

**DIRECTOR DIES**  
Yonkers, N.Y. — (UPI)—Dr. Edwin J. C. de Beer, 57, associate research director of Burroughs, Wellcome & Co., Inc., a drug and pharmaceutical firm, died Tuesday.

## Two Churches Being Built at Site of VIII Olympic Games

Squaw Valley, Calif.—Wherever the endeavor, the church shall be there!  
And so the church will be, complete with skiing priests and skiing ministers, when the VIII Olympic Winter games are staged here at Squaw Valley Feb. 18-28.

With some 35,000 daily spectators and more than 800 athletes from 34 countries anticipated for the 1960 games, the need for places of worship is apparent.  
For this reason, the Roman Catholic church and 11 major Protestant denominations are constructing two streamlined buildings. Both are being built on private land as permanent structures.

**Catholic Church**  
The Catholic church, of an A-frame design typical in snow country, will be known as Queen of the Snows church, while the Protestants will call theirs the United Church of Squaw Valley. The latter is unique with its "floating" roof and all-glass walls.  
Heading these respective undertakings are the Rev. Patrick J. O'Neill, Truckee, Calif., and Dr. William David Pratt, San Francisco, superintendent of the Northern California Congregational conference.

Both leaders make clear that the resident priest and minister to be selected for their respective churches must be skiers.  
"He's got to talk the skier's language," Dr. Pratt states.  
The Rev. Mr. O'Neill says that skiing priests—of which he hopes to have 10 or more for the Games—will be available should their services be needed. "We'll try to have at least two on the hills during all ski hours," he adds.

**LANGUAGES**  
The language problem hasn't been overlooked by the churches either.  
Dr. Pratt says that efforts are being made to contact theological students and ministers of the foreign teams to

help conduct services. In any event, multi-lingual priests and ministers are expected to be on hand.

Dr. Pratt hopes that the "converse" wing of the United Church of Squaw Valley will provide a place for "purposeful conversation" for athletes and future winter sports enthusiasts who might visit Squaw Valley.

During the Games, Roman Catholic masses will be celebrated hourly from 6 a.m. until noon Sunday and there will be a daily weekday mass. There also will be four masses each at Truckee, Tahoe City and Kings Beach on the two Sundays during the Games.

Three services will be conducted Sundays in the Protestant church, in addition to weekday programs. Sunday services probably will be held at 8, 9:30 and 11 a.m.

The American Bible association will provide Bibles printed in languages of the various countries.  
The Queen of the Snows Chapel is located on a sloping site northeast of the Ice Arena. The A-frame chalet-style building will seat 372 and will cost \$125,000. The structure was designed by J. Clarence Falciano, Santa Rosa, Calif., architect.

The steep-roofed building is designed to shed snow and at the same time provide the ecclesiastical atmosphere with its loftiness. A simple wood slab is the design for the altar, supported by Olympic rings and Greek letters symbolizing the word Christ.  
**Floating Roof**  
The Protestant church—a white slated concrete shell, lending the effect of a snow covered mountainside, will "float" on all glass walls.  
Costing \$140,000 and with a seating capacity of 150, this ultra-modern edifice has walls of stained glass to reduce the sun's glare.  
A 60-foot, three dimensional cross of sculptured aluminum will stand before the church.  
Designers of this building are John Lipscomb, George Killam and Richard Whitaker, associated with architects Ulysses Barbachano, Oleg Ivanitsky and Roy Watanabe of El Cerrito, Calif.

The United Church of Christ was given the responsibility for providing worship facilities at Squaw Valley by an allocation of the northern California - Nevada Council of Churches. Ministers of all participating denominations will be invited, however, to share the ministry.

**Opening Pageantry**  
One of the most impressive church ceremonies will occur during the Games' opening day pageantry. It will be the colorful "Blessing of the Skis," conducted in the 8,500 seat, \$3,500,000 Olympic arena.

This is where St. Ulrich, the patron saint of skiers is honored. Prayers are offered, asking that the skis carry their users safely. The participants are also blessed.

**THE DRAFT DODGER**  
Syracuse, Sicily—(UPI)—For the second time in three years, the Italian army sent a draft notice Tuesday to Carmelo Celeste, aged six.

**Court Records**  
**MUNICIPAL COURT**  
Margaret Jean Compagnoni, violation basic rule, \$20.  
Edwin Arnold Johnson, disobeyed traffic sign, \$5.  
George Paul Rasmussen, violation basic rule, \$10.  
Carl Edward Borg, failure to leave information at scene of accident, \$30.  
Shirley Alberta Molander, displayed expired plates, \$5.  
Carmie Brown Cobb, driving without lights on at night, \$2.50.  
Thomas Michael Bryan, violation basic rule, \$10.  
Theodore Carl Berge, violation basic rule, \$10.  
Tibor Joseph Zsembery, excessive noise, \$5; no operator's license in possession, \$2.50.  
Ronald Ross Plankenhorn, violation basic rule, \$10.  
William C. McCorkle, disobeyed traffic signal, \$10.

**CIRCUIT COURT**  
George Long, improper turn, \$10.  
Lawrence L. Sanderson, improper lights, \$10.  
Clarence E. Miller, insufficient binders, \$15.  
Raul L. Jones, improper tail lights, \$10.  
Charles D. Craig, passing with insufficient vision, \$15.  
Robert G. Sequin, improper changing of lanes, \$10.  
Norman L. Geary, overload, \$15.  
Fred V. Rickenback, truck speeding, \$15.  
Robert R. Raffely, overload, \$16.  
Keith C. Coggins, violation of basic rule, \$15.  
Gerald L. Newton, illegal possession of game animal, \$30.  
George H. Paul, no public utility commission permit, \$15.  
Lester P. Scott, truck speeding, \$15.  
David D. Legg, overload, \$53.  
Noel E. Dunlap, improper muffler, \$15.  
Keith A. Johnson, overload, \$105.  
Ray E. Parker, overload, \$59.  
LeRoy B. L. Parr, no operator's license, \$10.  
H. P. Lewis, improper lights, \$10.  
Raymond Staller Jr., failure to make traffic stop, \$10.  
Dave C. Jenkins, failure to yield right of way, \$15.  
Kenneth E. Reynolds, violation of basic rule, \$15.  
John W. Kerns, insufficient binders, \$15.  
Arthur L. Eckless, overweight, \$15.

**SUBJECT TO ARGUMENT**  
Warsaw—(UPI)—The official Communist newspaper Trybuna Ludu Tuesday asked that television sets, taped music or juke boxes be instal-

led in Poland's coffee houses. "It would be better to install record players," the newspaper said, "than to listen to the bad musician who plays the piano once an hour."

**CHRISTIAN BROTHER DIES**  
Odrell, N.J.—(UPI)—Brother John Ambrose Kelly, 76, one of the four Roman Catholic Christian Brothers of Ireland who founded the order in this country in 1906 died Tuesday.

Nashville, Tenn.—(UPI)—Funeral services were scheduled today for Mrs. Helena Haralson Johnson, 86, a co-founder of Life & Casualty Insurance Co. Mrs. Johnson died Tuesday.

**SPECIAL!**  
**SAWHORSE BRACKETS**  
  
Set of sawhorse brackets as shown. Fast to assemble and fast to disassemble. REGULAR \$1.95 SET  
Special **\$1.39**

**SPECIAL!**  
**Chalk Boxes**  
No. 125 straight-line metal chalk boxes.  
REG. \$1.25 **97¢**  
**POWDERED CHALK**  
For Chalk Boxes  
Reg. 10c — 2 for 15c

**SPECIAL!**  
**Drill Index**  
Hinged cover index for 1/16 to 1/2 inch steel drillers. 15 sizes by 32nds.  
REGULAR \$2.35  
SPECIAL NOW ONLY **\$1.50**

**SPECIAL!**  
**DO-IT-YOURSELF...**  
  
Bernzomatic MASTER TORCH  
No pumping or filling, 500° hotter than gasoline blowtorch for paint burning, antiques, tile laying, soldering—1000 uses! Refill, \$1.95  
Complete with disposable propane fuel cylinder. REGULAR \$6.95  
ONE SPECIAL LOT **\$4.88**

**Wood Burning GRATES**  
Heavy grates are a better buy because they last much longer. Extra heavy 3/4" square steel construction in 19", 23", 28", 33" sizes. There's lot of steel in these grates, the popular 23" size weighs nearly 24 pounds.  
**\$5.30 to \$10.95**  
OTHER GRATES PRICED FROM \$2.59

**SUNBEAM DELUXE CIRCULAR SAW**  
  
Powerful Sunbeam motor, running on ball and needle bearings. Gives outstanding performance. 6 1/2" blade cuts 2" material at 45° with ease. Designed and built for years of professional or workshop use!  
Reg. \$58.95 **SALE PRICE \$39.95**

**FREE DELIVERY**  
Within Medford City Limits with the Purchase of \$1.00 or More.

**MORE VALUE HERE!**  
**Check Our SPECIALS!**  
  
**YOUR SAW IS WORTH \$22.75**  
WHEN YOU TRADE IT ON THIS FAMOUS **DELTA** 9" CIRCULAR SAW  
Own the finest—right from the start—and at big savings!  
Regular catalog price... **\$143.75**  
Your saw trade-in allowance (limited time only)..... **\$22.75**  
Special trade-in price only **\$121.00**  
**YOU SAVE \$22.75**  
(9 in. tilting arbor saw equipped with extension side wings and steel stand.)  
Take it home on easy budget terms

**Window Glass**  
Hubbards stock regular window glass from 8" x 10" up to 36" dimension. If you need a cut size, Hubbards will do it for you immediately. No waiting.

**HOME TOOL SET**  
for Plaster or Concrete  
One each 5", 7" pointing trowel, 10" finish trowel, spackle knife, putty knife.  
Complete Set of 5 pieces **99¢**

**WELLER SOLDERING KIT** complete set  
  
FOR HOMECRAFTERS & HOBBYISTS **\$7.95**  
Price For Complete Set Now Only  
Kit includes dual heat (90/125 watt) Weller soldering gun, famous Kester solder, soldering aid and brush. All in sturdy cardboard kit.

**NO BACK-BREAKING. HAND RAKING**  
  
**Parker LAWN SWEEPERS**  
10 TIMES FASTER THAN HAND RAKING  
LASTS A LIFETIME **\$38.95**  
Easiest way to clean lawn, patio and driveway. Sweeps leaves, twigs, clippings, all debris. Adjust-a-Sweep brush height control. Lift-out hamper. Folds for storage.

**NEW! Vapor Brits OVEN CLEANER**  
All you do is add boiling water to container and place in a cold oven—the vapor does the work and in 20 minutes you just wipe out the oven. Non-corrosive. No rubber gloves needed. **79¢**

**Genuine Dietzgen Builder's Hand Level**  
Use as accurate surface level or as a sighting level. Fits in shirt pocket. Has pocket clip. **\$3.85**

**IT'S AMAZING THE WAY Super Kem-Tone flows on... and what beautiful results!**  
  
Super Kem-Tone comes ready to use, flows smoothly from brush or roller, covers most surfaces in one coat. One gallon does the average room. In one day you can give your walls a new look! In new, gorgeous colors... all guaranteed washable!  
**\$6.59** Gal. ... Deep Tones \$6.89 Gallon

**Hubbard Bros., Inc.**  
MAIN and RIVERSIDE • PHONE SP 2-6189  
MEDFORD, OREGON

**HUBBARD BROS., INC.**  
MAIN and RIVERSIDE • PHONE SP 2-6189  
MEDFORD, OREGON  
  
We Close Wednesdays at 1 p.m.

more people get all their news from this newspaper than from any other source in Southern Oregon

Medford Mail Tribune