RADIO PROGRAMS—SUNDAY

Programs listed below are received from the radio stations and the Mail Tribune assumes no responsibility except to make changes as are supplied.

KYJC 1230 kc	KMED 1440 kc	KWIN 1400 kc
7:00—News Roundup**	News*-Hi-Fi Music	Our Sunday Best
7:15—Sound 1230	News Roundup*	Bible Deliverance
7:30—Sound 1230	Dr. Bob Jones Says	Our Sunday Best
7:45—Sound 1230	Carrol Powell	Our Sunday Best
8:00—News**	News*	Oral Roberts
8:15—Sound 1230	Ministers Roundtable	Oral Roberts
8:30—Salt Lake Choir**	Church of Christ	Christian Hour
8:45—Salt Lake Choir**	Celebrity Time	Gospel of Grace
9:00—News**	News* Meditations	Our Sunday Best
9:15—Howard K. Smith**	Apostolic Meditations	Our Sunday Best
9:30—St. Francis	Bible Study*	Our Sunday Best
9:45—Sound 1230	Bible Study*	Sunday Best-News
10:00—Sound 1230	Presbyterian Church	Our Sunday Best
10:15—Sound 1230	Presbyterian Church	Our Sunday Best
10:30—Sound 1230	Favorite Hymns	Our Sunday Best
10:45—Music—Football	Favorite Hymns	Sunday Best—News
11:00—Green Bay-49ers	Monitor*	Presbyterian Church
11:15—Green Bay-49ers	Monitor*	Presbyterian Church
11:30—Green Bay-49ers	Monitor*	Presbyterian Church
11:45—Green Bay-49ers	Monitor*	Presbyterian Church
12:00—Green Bay-49ers	Monitor*	News—Sunday Show
12:15—Green Bay-49ers	Monitor*	Sunday Show
12:30—Green Bay-49ers	Monitor*	Sunday Show
12:45—Green Bay-49ers	Monitor*	Sunday Show—News
1:00—Green Bay-49ers	Monitor*	Sunday Show
1:15—Green Bay-49ers	Monitor*	Sunday Show
1:30—Sound 1230	Monitor*	Sunday Show
1:45—Sound 1230	Monitor*	Sunday Show—News
2:00—News**	Monitor Music	News
2:15—Sound 1230	Monitor Music	Sunday Show
2:30—Sound 1230	Monitor Music	Sunday Show
2:45—Sound 1230	Monitor Music	Sunday Show—News
3:00—News**	Monitor	Sunday Show
3:15—Sound 1230	Bob Considine*	Sunday Show
3:30—Sound 1230	Meet the Press*	Sunday Show
3:45—Sound 1230	Meet the Press*	Sunday Show—News
4:00—News**	Monitor*	Sunday Show
4:15—Sound 1230	Monitor*	Sunday Meditations
4:30—Sound 1230	Monitor*	Sunday Show
4:45—Sound 1230	Monitor*	Sunday Show
5:00—News—Dollar**	News* Monitor*	Old Fashioned Revival
5:15—Johnny Dollar**	Monitor*	Old Fashioned Revival
5:30—Suspense**	Monitor*	Sunday Show
5:45—Suspense—News**	Monitor*	Sunday Show—News
6:00—News—Have Gun**	Monitor*	Sunday Show
6:15—Have Gun, Travel**	Monitor*	Sunday Show
6:30—Gunsmoke**	Monitor*	Sunday Show
6:45—Gunsmoke**	Monitor*	Sunday Show—News
7:00—News-Mitch Miller**	Monitor*	Sunday Show
7:15—Mitch Miller**	Monitor*	Sunday Show
7:30—Mitch Miller**	Monitor Music	Gospel Hour
7:45—Mitch Miller-News**	Monitor Music	Gospel Hour
8:00—World Tonight**	Monitor*	Gospel Hour
8:15—Sound 1230	Monitor*	Gospel Hour
8:30—Face the Nation**	Monitor*	Sunday Show
8:45—Face the Nation**	Monitor*	Sunday Show—News
9:00—News**	Back to God Hour	Sunday Show
9:15—Sound 1230	Back to God Hour	Sunday Show
9:30—Sound 1230	Hour of Decision*	Sunday Show
9:45—Sound 1230	Hour of Decision*	Sunday Show—News
10:00—Richfield Reporter*	Catholic Hour	Sign Off
10:15—Sound 1230	Catholic Hour	
10:30—Sound 1230	News — Sign Off	
10:45—Sound 1230—News		
11:00—Sign Off		

*ABC **CBS *NBC *MBS **ABC

RADIO PROGRAMS—MONDAY

6:00—News**	Wake Up to Music	Jim Ochs
6:15—Sound 1230	Wake Up to Music	Jim Ochs
6:30—Sound 1230	Wake Up to Music	Local News—Ochs
6:45—Sound 1230	First News	Jim Ochs
7:00—News Roundup**	Wake up to Music	Hemingway News**
7:15—Sound 1230	Weather News	Jim Ochs
7:30—Sports Show	Valley Beeper	Jim Ochs
7:45—Harry Babbitt**	Weather News	Jim Ochs
8:00—News Weather	News — Nolan	Cliff Engle News**
8:15—Frank Goss**	Terry Nolan	Korn-Mann—Ochs
8:30—Sound 1230	Local News — Nolan	Paul Walker
8:45—Sound 1230	Terry Nolan	Walker—News
9:00—News-Score.-Baby	News*—Swap and Sell	Paul Walker
9:15—Breakfast Club*	Terry Nolan	Paul Walker
9:30—Breakfast Club*	Local News — Nolan	Paul Walker
9:45—Breakfast Club*	Fashion Flashes	Walker—News
10:00—News**	News* — Nolan	Paul Walker
10:15—Trading Post	Nerry Nolan	Telo Test**
10:30—Young Dr. Malone**	Local News — Nolan	Paul Walker
10:45—Ma Perkins**	Terry Nolan	Walker—News
11:00—News-Whisp. Sta.**	News* Network*	Paul Walker
11:15—Couple Next Door**	Network Time*	Paul Walker
11:30—Helen Trent**	Network Time*	Gary Vincent
11:45—Pat Buttram**	Network Time*	Vincent—News
12:00—Paul Harvey*	News	Gary Vincent
12:15—News—Weather	Weather - Market	Roundup With Rudi
12:30—Garry Moore**	Feature Section	Gary Vincent
12:45—Funny Side Up**	His Majesty the Baby	Vincent—News
1:00—News—Godfrey**	News* Hear	Gary Vincent
1:15—Godfrey**	Hear	Gary Vincent
1:30—Godfrey**	Local News—Partyline	Gary Vincent
1:45—Godfrey*	Hear	Vincent—News
2:00—News—Houseparty**	News* Hear	Gary Vincent
2:15—Houseparty**	Hear	Gary Vincent
2:30—Del Courtney	Local News — Hear	Paul Walker
2:45—Del Courtney	Hear	Walker—News
3:00—Del Courtney	News* Hear	Paul Walker
3:15—Del Courtney	Hear	Paul Walker
3:30—Traffic Jam	Local News — Hear	Paul Walker
3:45—Traffic Jam	Hear	Walker—News
4:00—Traffic Jam	News* Hear	Paul Walker
4:15—Traffic Jam	Hear	Hemingway News**
4:30—Traffic Jam	Local News — Hear	Paul Walker
4:45—Traffic Jam	Hear	Walker—News
5:00—Thomas—Sports**	News*—Swingshift	Paul Walker
5:15—Sound 1230	Swingshift	Paul Walker
5:30—Tom Harmon**	Local News—Weather	Perry Hotchkiss
5:45—Frank Goss**	Orval Anderson*	Hotchkiss—News
6:00—News**	News*—Swingshift	Roundup With Rudi
6:15—Sound 1230	Swingshift	Perry Hotchkiss
6:30—Sound 1230	Swingshift	Perry Hotchkiss
6:45—Sound 1230	Swingshift	Perry Hotchkiss
7:00—News-Amos, Andy**	News* Monitor	Perry Hotchkiss
7:15—Amos 'n' Andy**	Monitor*	Perry Hotchkiss
7:30—News-Griff.-B&A**	News of World*	Perry Hotchkiss
7:45—Bob & Ray**	News of World*	Hotchkiss—News
8:00—World Tonight**	News* Groucho Marx	Count Down
8:15—Sound 1230	Groucho Marx*	Count Down
8:30—Sound 1230	Monitor*	Count Down
8:45—Sound 1230	Monitor*	Count Down—News
9:00—News**	News*—Go	Count Down
9:15—Sound 1230	Go	Count Down
9:30—Sound 1230	Go	Count Down
9:45—Sound 1230	Go	Count Down—News
10:00—Richfield Reporter**	News*	Count Down
10:15—Sound 1230	Nightbeat	Count Down
10:30—Sound 1230	Nightbeat	Count Down
10:45—Sound 1230—News	Nightbeat	Count Down—News
11:00—Sign Off	News	Sign Off
11:15—	Nightbeat	
11:30—	Sign Off	

*ABC **CBS *NBC *MBS **ABC

KBOY AM 730 kc — FM 95.3 Meg.

Sunday

6:00—Sign on FM channel. "Wake Up to Hi-Fi"
6:30—Sign on AM channel. News
8:00—Christian Brotherhood
9:45—How Christian Science Heals
11:00—First Baptist Church
3:00—Stereo Concert
5:30—Sign off AM channel
5:30—Evening vespers
6:30—Dinner music
7:30—Hi Fi Band Concert
8:00—Sampling the Classics
12:00—Sign off

Monday

5:45—Sign on. Weather on hour, news on half hour all day.
10:00—Bargain Roundup
10:45—PBQ Jackpot Quiz
11:00—Special Newscast
12:15—Farm Market
12:30—Stock Market
2:35—Bargain Roundup
4:00—Request Time
5:30—Sign off AM channel
5:30—Evening vespers
5:45—Dinner music
8:00—Hi Fi Varieties
12:00—Sign off

KDOV 1300 KC

SUNDAY

6:00—Sign on
7:00—Evangelistic Center
8:00—America for Christ
9:00—Quaker Hour
10:00—Showers of Blessings
11:00—Church of Nazarene
12:45—Livestock Report
3:30—Sign off

MONDAY

6:00—Sign on
6:15—Evangelistic Center
7:05—Weather
9:25—Trader Horn
11:45—Weather
12:00—Market Report
12:45—Livestock Report
2:25—Trader Horn
3:25—Meeting Notices
4:25—School Bell
5:30—Sign Off

TELEVISION PROGRAMS

The following TV broadcast log is printed as a free public service for the Mail Tribune's readers and TV viewers. Schedule changes are printed as provided by the TV stations and the Mail Tribune cannot accept responsibility for errors or omissions.

KBES-TV (Channel 5)

SUNDAY

8:50—Cartoon
9:00—Oral Roberts
9:30—Inside Football
9:43—49ers Highlights
10:15—Pro Football Kickoff
10:30—49ers vs. Lions
1:30—Liberace
2:00—Florian Zabach
2:30—State Trooper
3:00—Big Picture
3:30—Paris Precinct
4:00—Janet Dean
4:30—This is the Life
5:00—Seven League Boots
5:30—Dan Smoot
5:45—Your Social Security
6:00—Small World
6:30—20th Century
7:00—Flight
7:30—Cannonball
8:00—Ed Sullivan
9:00—GE Theater
9:30—Alfred Hitchcock
10:00—Jack Benny
10:30—What's My Line
11:00—To Tell the Truth
11:30—News
11:35—Sign Off

MONDAY

10:00—I Love Lucy
10:30—December Bride
11:00—Love of Life
11:30—Search for Tomorrow
12:00—Walter Cronkite
12:05—Restless Gun
12:30—Bob Cummings
1:00—Friendship Circle
1:30—As the World Turns
2:00—For Better or Worse
2:30—House Party
3:00—The Millionaire
3:30—Verdict is Yours
4:00—Brighter Day
4:15—Secret Storm
5:00—Uncle Bill's Cartoons
5:30—Around the Home
5:45—TV Question Box
6:00—TV Weatherman
6:05—News
6:15—Douglas Edwards
6:30—The Vikings
7:00—Mr. Adam and Eve
7:30—Name That Tune
8:00—The Texan
8:30—Father Knows Best
9:00—Danny Thomas
9:30—Ann Sothern
10:00—Hennessy
10:30—June Allyson
11:00—News
11:05—Sign Off

KOTI-TV (Channel 2)

SUNDAY

10:30—49ers vs. Lions
1:30—Florian Zabach
2:00—Life is Worth Living
3:30—Big Picture
3:00—TBA
3:30—Paris Precinct
4:00—This is the Life
5:00—Seven League Boots
6:00—Small World
6:30—20th Century
7:00—Flight
7:30—Maverick
8:30—Lawman
9:00—GE Theater
9:30—Alfred Hitchcock
10:00—Jack Benny
10:30—What's My Line
10:35—Sign Off

MONDAY

11:10—Cartoons
11:25—Chaplain's Corner
11:30—Search for Tomorrow
11:45—Guiding Light
12:00—Restless Gun
12:30—Love That Bob
1:00—Music Game
1:30—As the World Turns
2:00—For Better or Worse
2:30—House Party
3:00—Bargain Shopper
3:15—United Fund
3:30—Verdict is Yours
4:00—American Bandstand
4:30—Edge of Night
5:00—American Bandstand
5:30—Flash Gordon
6:00—Local News
6:10—Weather
6:15—Douglas Edwards
6:30—The Vikings
7:00—Mr. Adams and Eve
7:30—Name That Tune
8:00—The Texan
8:30—Father Knows Best
9:00—Danny Thomas
9:30—Ann Sothern
10:00—Hennessy
10:30—June Allyson
11:00—News
11:05—Sign Off

STAR GAZER

By CLAY R. POLLAN

Your Daily Activity Guide According to the Stars.

To develop message for Sunday, read words corresponding to numbers of your Zodiac birth sign.

ARIES MAR. 22 – APR. 20: 31-48-59-65 76-77-84-89
TAURUS APR. 21 – MAY 21: 14-18-24-29 54-55-66
GEMINI MAY 22 – JUNE 22: 12-15-17-40 52-75-79-87
CANCER JUNE 23 – JULY 23: 2-9-11-13 63-73-80-82
LEO JULY 24 – AUG. 23: 26-32-35-47 53-58-74
VIRGO AUG. 24 – SEPT. 22: 4-6-34-37 44-46-57
LIBRA SEPT. 23 – OCT. 23: 1-7-10-43 69-71-83-90
SCORPIO OCT. 24 – NOV. 22: 30-39-42-49 60-78-81-86
SAGITTARIUS NOV. 23 – DEC. 22: 20-25-33-36 41-56-61
CAPRICORN DEC. 23 – JAN. 20: 16-22-28-45 51-67-70
AQUARIUS JAN. 21 – FEB. 19: 19-21-38-50 64-72-85-88
PISCES FEB. 20 – MAR. 21: 3-5-8-23 27-62-68

1 People
2 Today
3 See
4 Investigate
5 People
6 Carefully
7 Will
8 Who
9 Is
10 Appreciate
11 What
12 Travel
13 You
14 You're
15 If
16 Harmonious
17 Possible
18 On
19 Make
20 Wonderful
21 New
22 Day
23 Can
24 The
25 Day
26 A
27 Arrange
28 Encourages
29 Verge
30 Best
31 You
32 Clandestine
33 For
34 All
35 Romance
36 Pleasurable
37 Angles
38 Friends
39 For
40 And
41 Pursuits
42 Reaching
43 Your
44 Of
45 Social
46 Health
47 Will
48 Can
49 Compromises
50 Hold
51 And
52 Interview
53 Never
54 Of
55 Realizing
56 And
57 Insurance
58 Be
59 Talk
60 And
61 Visits
62 Worthwhile
63 Make
64 On
65 Your
66 Gain
67 Love
68 Connections
69 Generosity
70 Interests
71 And
72 To
73 It
74 Forgotten
75 An
76 Way
77 Into
78 Making
79 Important
80 Be
81 Purchasing
82 Aggressive
83 Sympathy
84 Most
85 Old
86 Agreements
87 Person
88 Ones
89 Anything
90 Today

Good — Adverse — 10-18 Neutral

The Medical Roundup

by Walter Alvarez

Emeritus Consultant in Medicine, Mayo Clinic
Emeritus Professor of Medicine Mayo Clinic

Softening of Vertebras In the Spine

Some aging persons, perhaps in their sixties or seventies or eighties, will develop a softening of some of their vertebras – a softening due to the loss of lime-salts in the bones. As the bones collapse, the spine caves in and bends over forward.

Dr. Alvarez

One of my dear friends, a famous surgeon, at the age of 90, quickly developed such a softening of the bones in the upper part of his spine that his head fell over forward so that he had to walk around looking down at the floor. This softening is thought to be due to a failure in function in the sex glands, but I doubt if the problem is as simple as that. Certainly, in my experience, the giving of enormous amounts of sex hormones to these people has not stopped the softening process. I doubt if, as yet, we have any good treatment for the condition. If the softening were all in the middle of the spine, a good body-cast or strong brace, could help, but commonly the trouble is up around the shoulders, where it is hard to give any support to the spine.

Ear Operations

Hundreds of people ask me if they should go somewhere to get an operation to help their hearing. Always I have to say I can't possibly give an answer because I don't know what kind of deafness my questioner has. He may have a nerve deafness for which no operation is possible. The thing to do is to see a good ear man and take his advice. In all big cities today there are good ear men who can perform either one of the two main operations available. In one, the surgeon eases up the "stapes" bone, where it fits into a tiny window. In the other operation, the surgeon makes a new window between the middle ear and the inner ear. Both of these operations work well in at least half of the cases in which the patient is operated on.

Dr. Alvarez' booklet on menopause may be obtained by sending 25 cents and a large, stamped, self-addressed envelope with your request to Dr. Walter C. Alvarez, Dept. MMT, The Register and Tribune Syndicate, Box 957, Des Moines 4, Iowa.

(Released by The Register And Tribune Syndicate, 1959)

Application for Carrier Granted

The public utility commissioner, J. C. Hill, has granted an application by Arthur A. Meyers, doing business as Fountain Trailer Sales, Medford, to operate as a common carrier of property in intrastate commerce in Oregon.

Meyer's permit, which became effective Oct. 15, authorizes irregular route service to tow "house trailers, their furniture and fixtures and personal effects of the owner or occupant" in Jackson and Josephine counties and from any point in the counties to any point in Oregon and to the two counties from any point in the state.

The permit also allows local cartage service for the house trailers within the corporate limits of Medford and Ashland.

The commissioner denied Meyers application for local cartage service within Central Point, Jacksonville and Phoenix.

Hill's decision followed a hearing in Medford July 30 before Examiner Harry E. Lamb, when attorneys for two other towing services protested granting Meyer's application. They were Tuter Electric Brake Service, Medford, and Rogue Trailer Convoying, Grants Pass.

The commissioner stated that "services of the protestants have not been adequate for the total demand," and that the new service will "fill a presently existing need."

There are slightly more than 12 million Jews in the world. About 6,200,000 live in North, Central and South America; about 3,500,000 in Europe; approximately 1,900,000 in Asia; some 560,000 in Africa and about 65,000 in Australia and New Zealand.

Paddlewheel Voice Silent for 10 Days

Washington—(UPI)—The Federal Space Agency reports that Explorer VI, the paddlewheel satellite launched Aug. 7, went silent 10 days ago.

Scientists of the National Aeronautics and Space Administration had believed the 142-pound satellite, equipped with 8,000 solar cells to recharge its batteries, would go on signalling for at least a year.

They do not know what knocked out its radio voices but assume it was a failure in a key part of the electronics system. They discounted the possibility of a meteor hit or accidental discharge of a "kick rocket" aboard.

SUGGESTS NEW TAX

Milwaukee, Wis. – (UPI)–Milwaukee traffic engineer Martin E. Bruening suggested Wednesday that autos be taxed according to their length, width and horsepower. Bruening was asked to draw up the proposal by Mayor Frank Zeidler, who has long claimed that motorists do not pay their share of taxes.

Strange As It Seems

By ELSIE HIX

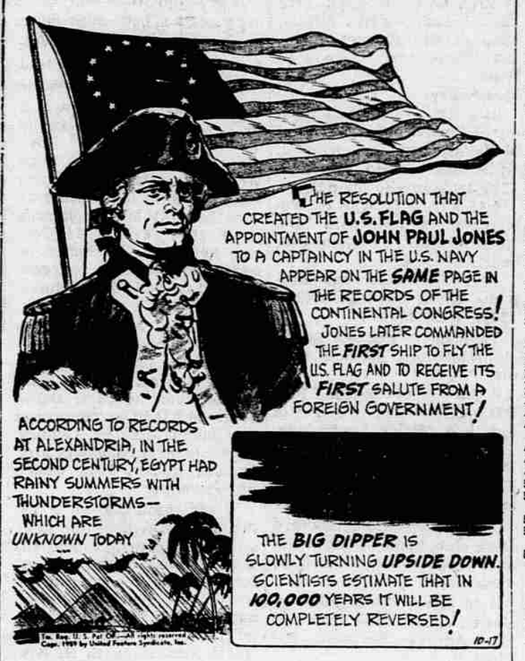

CROSSWORD PUZZLE

Answer to Yesterday's Puzzle

ACROSS

1-Novelty
4-Singing voice
8-The urial
12-Native metal
13-Make amends
14-Genus of grasses
15-Temporary ruler
17-Moneylender
19-Staff
20-White poplar
21-Smooth
23-Pronoun
24-Pound down
27-Confederate general
28-Cushion
29-Enthusiasm
30-That is (abbr.)
31-Posed for portrait
32-Inlet
33-Japanese measure
34-Edible fish
36-Deface
37-Cut of meat
38-Slave
39-Drinking cup
40-Strike out
41-Totaled
43-Title of respect
44-Bets
46-Respect
48-Fruit drink
50-Ire
52-Man's nickname
53-Click beetle
54-Web-footed birds
55-River in Wales

DOWN

1-Preposition
2-Exist
3-Grade of social advancement
4-Musical organization
5-Unit of Siamese currency
6-Conjunction
7-Ignores
8-Bacteriologist's wire
9-Scatter
10-Garden tool
11-Swiss river
16-Vast age
18-Prefix: beyond
20-Succor
21-Choice part
22-Swerves
23-Chapeau
25-Ethical
26-Choice
28-Stroke
29-Ventilate
31-Tanned skin
32-Tattered cloth
35-Wild ass of India
36-Mire
37-Harbinger
39-Law: middle
40-Excavate
42-Haul
43-Withered
44-Small lump
46-Fuss
46-Things, in law
47-Fish eggs
48-Owing
51-Earth goddess

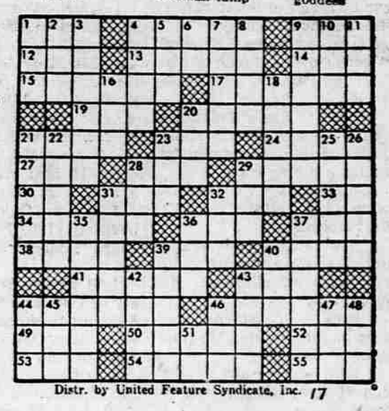

Distr. by United Feature Syndicate, Inc. 17

STEVE CANYON

LI' ABNER

BUZ SAWYER

BARNEY GOOGLE and SNUFFY SMITH

BLONDIE

MUTT and JEFF

CHECK THE ADS FOR A "HARVEST of VALUES"

HELP THE SALVATION ARMY US!
We need clothing, shoes, dishes, furniture, and bedding.
We Pick Up.
HELP OTHERS!
The Salvation Army
SPring 3-7335

TELEVISION
Radio & Small Appliance
REPAIR
Work Guaranteed
CALL SP 3-6241
TROWBRIDGE & FLYNN
214 West Main

Electrical Wiring & Repair
Industrial — Commercial
Residential
• Call Jack Henbest •
ROGUE ELEC. SERVICE
SP 2-6603 961 Shafer Lane

Picard's of Medford JEWELERS
129 S. Central SP 3-4922
SILVER DOLLAR STAMPS
— CREDIT GLADLY —
Roy Picard
Certified Master Watchmaker

Shop & Save at The
SHOE MART
Your Family Shoe Store
MEDFORD'S OUTLET SHOE STORE
SHOES for all the family
525 Crater Lake Ave.
SP 3-4886

Local Electronic Technician Opens New Business
Crater Television Repair
NO 4-1797 — 126 Pine St.
Central Point—In Paulson Market Building

SMALL'S MASTER LOCKSMITHS
• Residential • Commercial
• Automotive
• Precision Saw Grinding
SP 2-6668 242 So. Central

Compost Maker 1.00 and up

SOIL DUST
Treat Bulbs for Storage or Planting

SHRUBS
For Yard Decoration and Color—
• Abelia • Viburnum
• Skima • Laurestina
SEE US!

ROSES
Order Now—Let Us Help You

We Sell Every "Bloomin'" Thing
Elton's FARM & GARDEN Store
217 W. 6th — Ph. 3-6445

SEE Andy's FIRST
YOUR FRIENDLY CREDIT JEWELERS
S&H Green Stamps

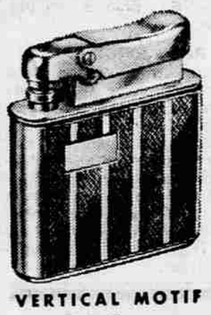

VERTICAL MOTIF
A smart motif of double lines, hand engine-turned on bright chrome. Shield for initials.
$6.95 and up

Andy's YOUR FRIENDLY CREDIT JEWELER
15 NORTH CENTRAL

Attend!
The Portland Junior Symphony Concert
Today—at 2 P.M.
Medford High School Auditorium
Adults 1.00 - Students 50c
Tickets Available at Door

WALT'S TV & RADIO SERVICE
Oldest Shop in Southern Oregon
409 E. Main. Phone SP 2-2269
Day Service Medford & Vicinity
No Calls Friday eve., All Day Saturday or Sunday