## RADIO PROGRAMS — THURSDAY

Programs listed below are received from the radio stations and the Mail Tribune assumes no responsibility except to make changes as are supplied.

| KYJC 1230 kc | KMED 1440 kc | KWIN 1400 kc |
|---|---|---|
| 4:00—Traffic Jam | News* Hear | Paul Walker |
| 4:15—Traffic Jam | Hear | Hemingway News** |
| 4:30—Traffic Jam | Local News—Hear | Paul Walker |
| 4:45—Traffic Jam | Hear | Walker—News |
| 5:00—Thomas-Sports** | News* Swingshift | Paul Walker |
| 5:15—Sound 1230 | Swingshift | Paul Walker |
| 5:30—Tom Harmon** | Lcl News-Sports | Perry Hotchkiss |
| 5:45—Frank Goss** | Orville Anderson | Perry Hotchkiss |
| 6:00—News** | News* Swingshift | Roundup With Rudi |
| 6:15—Sound 1230 | Swingshift | Perry Hotchkiss |
| 6:30—Sound 1230 | Swingshift | Perry Hotchkiss |
| 6:45—Sound 1230 | Swingshift | Hotchkiss—News |
| 7:00—News-Amos-Andy** | News* Monitor* | Perry Hotchkiss |
| 7:15—Amos 'n' Andy** | Monitor* | Perry Hotchkiss |
| 7:30—News-Griffith-B&A* | News Roundup* | Perry Hotchkiss |
| 7:45—Bob & Ray** | News Roundup* | Hotchkiss—News |
| 8:00—World Tonight** | News* Monitor* | Count Down |
| 8:15—Sound 1230 | Monitor* | Count Down |
| 8:30—Sound 1230 | Monitor* | Count Down |
| 8:45—Sound 1230 | Monitor* | Count Down—News |
| 9:00—News** | News* The Go Show | Count Down |
| 9:15—Sound 1230 | Go | Count Down |
| 9:30—Sound 1230 | Go | Count Down |
| 9:45—Sound 1230 | Go | Count Down—News |
| 10:00—Richfield Reporter** | News* | Count Down |
| 10:15—Sound 1230 | Nightbeat | Count Down |
| 10:30—Sound 1230 | Nightbeat | Count Down |
| 10:45—Sound 1230-News | Nightbeat | Count Down—News |
| 11:00—Sign Off | News | Sign Off |
| | Nightbeat | |
| | Sign Off | |

## RADIO PROGRAMS—FRIDAY

| | | |
|---|---|---|
| 6:00—News** | Wake Up to Music | Jim Ochs |
| 6:15—Sound 1230 | Wake Up to Music | Jim Ochs |
| 6:30—Sound 1230 | Wake Up to Music | Local News |
| 6:45—Sound 1230 | First News | Jim Ochs |
| 7:00—World News** | Prothro & Football | Hemingway News** |
| 7:15—Sound 1230 | Weather—News | Jim Ochs |
| 7:30—Sports Show | Rogue Valley Beeper | Jim Ochs |
| 7:45—Harry Babbitt** | Weather—News | Jim Ochs |
| 8:00—News-Wea-Draper** | News* Terry Nolan | Cliff Engle News** |
| 8:15—Frank Goss** | Terry Nolan | Korn-Mann—Ochs |
| 8:30—Sound 1230 | Local News—Nolan | Paul Walker |
| 8:45—Sound 1230 | Terry Nolan | Walker—News |
| 9:00—News-Score-Baby | News* Swap and Sell | Paul Walker |
| 9:15—Breakfast Club* | Terry Nolan | Paul Walker |
| 9:30—Breakfast Club* | Local News—Nolan | Paul Walker |
| 9:45—Breakfast Club* | Fashion Flashes | Walker—News |
| 10:00—News** | News* Nolan | Paul Walker |
| 10:15—Trading Post | Terry Nolan | Telo Test** |
| 10:30—Young Dr. Malone** | Local News—Nolan | Paul Walker |
| 10:45—Ma Perkins** | Terry Nolan | Walker—News |
| 11:00—News-Whisp. Sts.** | News* Network* | Paul Walker |
| 11:15—Couple Next Door** | Network Time* | Paul Walker |
| 11:30—Helen Trent** | Network Time* | Russ White |
| 11:45—Pat Buttram** | Network Time* | White—News |
| 12:00—Paul Harvey * | News | Russ White |
| 12:15—News-Weather | Weather-Markets | Country News |
| 12:30—Gary Moore** | Features Section | Russ White |
| 12:45—Funny Side Up** | His Majesty the Baby | White—News |
| 1:00—News-Godfrey** | News* Hear | Russ White |
| 1:15—Arthur Godfrey** | Hear | Russ White |
| 1:30—Arthur Godfrey** | Local News—Hear | Russ White |
| 1:45—Arthur Godfrey** | Hear | White—News |
| 2:00—News-Houseparty** | News* Hear | Russ White |
| 2:15—Houseparty** | Hear | Russ White |
| 2:30—Del Courtney | Local News—Hear | Paul Walker |
| 2:45—Del Courtney | Hear | Walker—News |
| 3:00—Del Courtney | News* Hear | Paul Walker |
| 3:15—Del Courtney | Hear | Paul Walker |
| 3:30—Traffic Jam | Local News—Hear | Paul Walker |
| 3:45—Traffic Jam | Hear | Walker—News |
| 4:00—Traffic Jam | News* Hear | Paul Walker |
| 4:15—Traffic Jam | Hear | Hemingway—News** |
| 4:30—Traffic Jam | Local News—Hear | Paul Walker |
| 4:45—Traffic Jam | Hear | Walker—News |
| 5:00—Thomas-Sports** | News* Swingshift | Paul Walker |
| 5:15—Sound 1230 | Swingshift | Paul Walker |
| 5:30—Tom Harmon** | News-Sports | Perry Hotchkiss |
| 5:45—Frank Goss** | Orville Anderson* | Perry Hotchkiss |
| 6:00—News** | Monitor* | Country News |
| 6:15—Sound 1230 | Monitor* | Perry Hotchkiss |
| 6:30—Sound 1230 | Monitor* | Perry Hotchkiss |
| 6:45—Sound 1230 | Monitor* | Hotchkiss—News |
| 7:00—News-Amos-Andy** | News* Monitor* | Perry Hotchkiss |
| 7:15—Amos 'n' Andy** | Monitor* | Perry Hotchkiss |
| 7:30—News-Coach Report | Swingshift | Perry Hotchkiss |
| 7:45—Coach's Report | Warm Up Time | Hotchkiss—News |
| 8:00—Medford-K. Falls | Medford-K. Falls | Count Down—White |
| 8:15—Medford-K. Falls | Medford-K. Falls | Count Down—White |
| 8:30—Medford-K. Falls | Medford-K. Falls | Count Down—White |
| 8:45—Medford-K. Falls | Medford-K. Falls | Count Down—News |
| 9:00—Medford-K. Falls | Medford-K. Falls | Count Down—White |
| 9:15—Medford-K. Falls | Medford-K. Falls | Count Down—White |
| 9:30—Medford-K. Falls | Medford-K. Falls | Count Down—White |
| 9:45—Medford-K. Falls | Medford-K. Falls | Count Down—News |
| 10:00—Hi-Fi Club | News* Nightbeat | Count Down—White |
| 10:15—Hi-Fi Club | Nightbeat | Count Down—White |
| 10:30—Hi-Fi Club | Nightbeat | Count Down—White |
| 10:45—Hi-Fi Club | Nightbeat | Count Down—News |
| 11:00—Sign Off. | News | Sign Off |
| | Nightbeat | |
| | Sign Off | |

*ABC **CBS *NBC *IBS **ABC

## KBOY AM 730 kc — FM 95.3 Meg.

**THURSDAY**
4:00—Request Time
5:30—Sign off AM channel
5:30—Evening Vespers
5:45—Dinner Music
8:00—Hi-Fi Varieties
12:00—Sign off

**FRIDAY**
6:00—Sign On FM Channel "Wake Up to Hi-Fi"
6:30—Sign on AM channel. News.
8:00—News Roundup
10:00—Bargain Roundup
10:45—PBQ Jackpot Quiz
12:15—Farm Market
12:30—Stock Market
2:35—Bargain Roundup
4:00—Request Time
5:30—Sign off AM channel
5:30—Evening Vespers
5:45—Dinner Music
8:00—Rose Room Dance
12:00—Sign off

## KDOV 1300 KC

**THURSDAY**
4:25—School Bell
5:30—Sign Off

**FRIDAY**
6:00—Sign On
6:15—Evangelistic Center
7:05—Weather
9:25—Trader Horn
11:45—Weather
12:00—Market Report
12:45—Livestock Report
2:25—Trader Horn
3:25—Meeting Notices
4:25—School Bell
5:30—Sign Off

## TELEVISION PROGRAMS

The following TV broadcast log is printed as a free public service for the Mail Tribune's readers and TV viewers. Schedule changes are printed as provided by the TV stations and the Mail Tribune cannot accept responsibility for errors or omissions.

### KBES-TV (Channel 5)

**THURSDAY**
4:00—Brighter Day
4:15—Secret Storm
4:30—Edge of Night
5:00—Uncle Bill's Cartoons
6:00—TV weatherman
6:05—News
6:15—Douglas Edwards
6:30—Award Theater
7:00—Glencannon
7:30—State Trooper
8:00—Betty Hutton
8:30—Time Out
8:45—Guest Book
9:00—SA-7
9:30—Playhouse 90
11:00—News
11:05—Tennessee Ernie Ford
11:35—Sign Off

**FRIDAY**
10:00—I Love Lucy
10:30—Top Dollar
11:00—Love of Life
11:30—Search for Tomorrow
11:45—Guiding Light
12:00—Walter Cronkite
12:05—Restless Gun
12:30—Bob Cummings
1:00—Music Game
1:30—As the World Turns
2:00—For Better or Worse
2:30—House Party
3:00—Big Payoff
3:30—Verdict is Yours
4:00—Brighter Day
4:15—Secret Storm
4:30—Edge of Night
5:00—TV Weatherman
5:05—News
5:15—TBA
5:30—Huckleberry Hound
6:00—President's Hit Parade
6:50—Feature File
7:00—U. S. Marshal
7:30—United Fund Highlights
7:45—Medford Chamber of Commerce
8:00—Navy Log
8:30—Hotel De Paree
9:00—Desilu Playhouse
10:00—Twilight Zone
10:30—Person to Person
11:00—News
11:05—"Boy's Ranch"
12:35—Sign Off

### KOTI-TV (Channel 2)

**THURSDAY**
4:00—American Bandstand
4:30—Edge of Night
5:00—American Bandstand
5:30—Roy Rogers
6:00—News
6:10—Weather
6:15—Douglas Edwards
6:30—Award Theater
7:00—Glencannon
7:30—Gale Storm
8:00—Betty Hutton
8:30—Danger is My Business
9:00—Pat Boone
10:00—Mike Hammer
10:30—Take a Good Look
11:00—News, Sign off

**FRIDAY**
11:10—Cartoons
11:25—Chaplain's Corner
11:30—Search for Tomorrow
11:45—Guiding Light
12:00—Restless Gun
12:30—Love That Bob
1:00—Music Game
1:30—As the World Turns
2:00—For Better or Worse
2:30—House Party
3:00—Beat the Clock
3:30—Verdict is Yours
4:00—American Bandstand
4:30—Edge of Night
5:00—American Bandstand
5:30—Huckleberry Hound
6:00—News
6:10—Weather
6:15—National News
6:30—Rescue 8
7:00—U.S. Marshal
7:30—Walt Disney Presents
8:30—Man From Blackhawk
9:00—77 Sunset Strip
10:00—Twilight Love
10:30—Theater

## Mulling Returns From Conference

Ashland – Jackson county and Southern Oregon college were represented at the state conference of the Oregon Speech and Hearing association at Salem Oct. 10 by Leon Mulling, director of the Southern Oregon Speech and Hearing center.

Mulling, a vice president of the organization, presided at all sessions of the conference on Saturday, introducing Dr. Frank Robinson, director of the speech clinic at Miami university in Oxford, Ohio; Virgil Larson, Portland social case worker; Dr. Robert Boyd, chief psychologist of the Portland Child Guidance clinic; Dr. Robert Blakeley, instructor in speech pathology, crippled children's division, University of Oregon medical school; and a panel consisting of three parents of stuttering children.

More than 200 people attended the conference, which was concerned with various viewpoints regarding the problems of stutterers.

---

If the more than 5,000 golf courses in the U.S. were placed end to end, they would form a 16-lane highway 8,000 miles long.

## STAR GAZER

By CLAY R. POLLAN

Your Daily Activity Guide According to the Stars.

To develop message for Friday, read words corresponding to numbers of your Zodiac birth sign.

ARIES MAR. 22 – APR. 20: 15-33-46-52 60-77-81-88
TAURUS APR. 2 – MAY 2: 1-13-16-55 62-73-76
GEMIN MAY 22 – JUNE 22: 19-26-30-42 65-78-87-89
CANCER JUNE 23 – JULY 23: 3-5-9-4 22-28-35
LEO JULY 24 – AUG. 23: 4-7-8-43 53-54-7
VIRGO AUG. 24 – SEPT. 22: 10-12-31-49 57-66-79-85
LIBRA SEPT. 23 – OCT. 23: 1-23-47-61 69-70-80-84
SCORPIO OCT. 24 – NOV. 22: 21-25-35-51 56-58-68
SAGITTARIUS NOV. 23 – DEC. 22: 20-29-40-45 64-67-74
CAPRICORN DEC. 23 – JAN. 20: 6-16-27-32 63-72-86-90
AQUARIUS JAN. 21 – FEB. 19: 34-37-41-46 50-59-75
PISCES FEB. 20 – MAR. 21: 2-17-24-36 08-44-82-83

1 There 2 Conditions 3 Favorable 4 You're 5 For 6 Deal Now 7 Popular 8 Contracts 9 Don't 10 Letter 11 Let 12 Or 13 Minor 14 Excellent 15 Message 16 Will 17 Only 18 Shop 19 The 20 You 21 And 22 Could 23 Become 24 May 25 For 26 With 27 Major 28 Tide 29 Clothing 30 Good 31 Your 32 Head 33 Period 34 Bold 35 Have 36 Better 37 Action 38 Don't 39 Finances 40 Swings 41 Helps 42 Sewing 43 With 44 Become 45 In 46 You 47 Be 48 To 49 Minor 50 To 51 To 52 Straighten 53 The 54 Opposite 55 May 56 Compromise 57 Wonder 58 For 59 Make 60 Out 61 Your 62 Lassies 63 Bring 64 People 65 Your 66 Materials 67 Intro 68 Favor 69 Peace 70 Or 71 Mistakes 72 In 73 Sex 74 Good 75 Financially 76 Headway 77 News 78 Important 79 Stationery 80 Undesirable 81 In 82 Financial 83 Impatient 84 Discouraged 85 Figures 86 Business 87 Cards 88 Affairs 89 Typewriters 90 Now

Good — Adverse — Neutral

## The Medical Roundup

by Walter Alvarez

Emeritus Consultant in Medicine Mayo Clinic
Emeritus Professor of Medicine Mayo Clinic

### Cross Eyes in Children

Dr. Edward A. Dunlap, of the Department of Ophthalmologic Surgery, in Cornell Medical School, has written an excellent article in the Journal GP, for August, 1959. The doctor insists that early attention to a squint or cross-eyed condition in infants and small children is highly important. Too often the parents put off doing anything, hoping always that the trouble will clear up by itself. Actually, all that is likely to happen is that vision in the eye that is not being used will be lost. Later, when the eyes are straightened by surgery, it will be too late for the child to learn to use both of his eyes together. As a result, he will go through life without steroscopic vision; which constitutes quite a handicap.

Dr. Alvarez

As Dunlap shows, there are several possible causes for a bad squint, both in children and in adults. Hence it is that, as soon as possible, an able eye specialist should see the patient and study the problem. In quite a few cases, the tendency is inherited. There can be defects in the nerves, or in the muscles which move the eyes from side to side and up and down. There may be a birth injury. Commonly, there are marked, so-called, refractive errors, which should quickly be corrected by glasses. Often the eye that turns in or out has such a marked refractive error that the child cannot fuse the poor image that he gets in his brain from that eye with the good image that he gets from the other eye. As I sometimes say, he can't use the two eyes together any more than he could satisfactorily drive a donkey and a Kentucky racehorse together, hitched to the same sulky. Sometimes a squint will follow an infectious disease, or an injury to the eye, or there may be some deformity of the bony orbit in which the eyeball rests.

### Must Attach Patch

Dr. Dunlap points out that often—every day for months—the mother must attach a patch firmly over the good eye so as to force the child to make use of the poor eye, and thereby develop better sight in it. To use the patch only occasionally won't work. It must be held on firmly with adhesive tape. Too often the child, by going into tantrums, or somehow working on the sympathies of his parents, gets them to leave off the pad, and then, before long, his poor eye will be so nearly blind that he will be like a person with only one eye.

Naturally, the imperfect eye, if it needs glasses, should have them fitted, and then they should be worn every day. Also, an expert can give eye-exercises.

In some cases in which there is only a tendency to a squint, something can be accomplished by adding what is called a prism to the glasses. This bends the rays of light so that they can go into the eye. It can take off much of the strain that otherwise some of the external eye-muscles would have to bear.

Dr. Dunlap says that in regard to the so-called orthoptics, or eye exercises, some well-qualified men swear by them, while others of equal ability, swear at them, which means that it is hard to prove that they are worth while.

### Squints Rarely Outgrown

Dr. Dunlap says that squints are rarely outgrown, and hence there is no sense in the parents' putting off taking the child to an ophthalmologist. If one wants to save the vision in the poor eye, treatment must be started before the child is five years of age. If surgery is needed to straighten the eye, a good time to operate is between the ages of one and four. It is a terrible thing for parents to let a child go into his teens with a squint uncorrected. The constant jeering of his playmates is likely to injure him psychologically – perhaps for the rest of his days. I cannot forget the finely-built woman of 30 whom I once saw with a most distressing squint. One eye was looking in at her nose. Her father was a fanatically religious man who had never permitted her to have her eye straightened surgically because he felt that what God had produced, man should not change. As a result, by the time the poor girl was half-way through high school she was so embittered by teasing that she hated everybody; she became a recluse, and she never had a beau. As soon as her father died, she had the eye straightened, but by then it was too late for her to find any happiness in life.

---

Dr. Alvarez' booklet on arthritis may be obtained by sending 25 cents and a large, stamped, self-addressed envelope with your request to Dr. Walter C. Alvarez, Dept. MMT, The Register and Tribune Syndicate, Box 957, Des Moines 4, Iowa.

(Released by The Register and Tribune Syndicate, 1959)

### VINTAGE YEAR

New York – (UPI) – Pre-harvest reports from the world's wine growing areas indicate that 1959 may prove one of the great vintage years. Meanwhile, brisk business is reported in elegant glass wine decanters, 2 to 3 feet high, and priced up to $5. Temperance advocates need not be alarmed, however, because most shoppers are buying the decanters for decorative purposes.


Picard's of Medford JEWELERS
129 S. Central SP 3-4922
SILVER DOLLAR STAMPS
— CREDIT GLADLY —
Roy Picard
Certified Master Watchmaker

TELEVISION
Radio & Small Appliance
REPAIR
Work Guaranteed
CALL SP 3-6241
TROWBRIDGE & FLYNN
214 West Main

Shop & Save at The
SHOE MART
Your Family Shoe Store
MEDFORD'S OUTLET SHOE STORE
SHOES for all the family
525 Crater Lake Ave.
SP 3-4886

Nancy Kelly
stars in the touching story of a brilliant career woman and a man who failed
"OFFICE PARTY"

TONIGHT ON
Award Theatre
6:30 P.M. CH. 5
brought to you by
Ken-L-Ration and
Aunt Jemima Pancakes
fine products of
The Quaker Oats Company

SEE Andy's FIRST
YOUR FRIENDLY CREDIT JEWELERS
S & H Green Stamps
ANDY PRESENTS
the shock-proof, guaranteed features of the famous
CROTON WATCH
in a dainty, high styled ladies' watch. Shockproof, 17 jewel with guaranteend unbreakable mainsprings and balance staffs.

$39.95
Andy's YOUR FRIENDLY CREDIT JEWELER
15 NORTH CENTRAL

Local Electronic Technician Opens New Business
Crater Television Repair
NO 4-1797 — 126 Pine St.
Central Point—In Paulson Market Building

WALT'S TV & RADIO SERVICE
Oldest Shop in Southern Oregon
409 E. Main. Phone SP 2-2269
Day Service Medford & Vicinity
No Calls Friday eve., All Day Saturday or Sunday

Electrical Wiring & Repair
Industrial — Commercial
Residential
• Call Jack Henbest •
ROGUE ELEC. SERVICE
SP 2-6603 961 Shafer Lane

DIAL SP 2-5702
• TV
• Radio
• Hi-Fi Equip.
TV
REPAIR SERVICE
Call NOW for expert repairing by skilled technicians. Factory authorized MAGNAVOX service. Homer Hight, Electronics Technician. 25 Years Experience.
PURUCKER'S
111 N. Central • SP 2-5702


## Strange As It Seems

By ELSIE HIX

## CROSSWORD PUZZLE

Answer to Yesterday's Puzzle

ADD AS PRAMS
REPORT RAISED
MT DIAMOND DE
OG DRAB SEAT
OURS TRAP ATE
BRATS STAG ER
MAIM EROS
AB GNAT TRADE
SET STEM EARN
STET ANEW RA
ET HUDDLES PA
TOMATO ERASES
RATER EE ESS

**ACROSS**
1-Explosive noise
4-Box
9-Wooden pin
12-Fuss
13-Hostelry
14-Grain
15-Fracases
17-Regard
19-Conclude
21-Dine
22-Agreement
24-Soak up
26-Chief Memphis god
29-Beef animal
31-Damp
33-Affirmative
34-Exclamation
35-Uncooked
37-Born
39-A state (abbr.)
40-Staff
42-Children's game
44-Benefit
46-On the ocean
48-Ethiopian title
50-Roman date
51-Hole
53-Upbraid
55-Macaws
58-Parts of steps
61-Evergreen tree
62-Danger
64-Decay
65-Small child
66-Walks
67-Ocean

**DOWN**
1-Knave at cards
2-Poem
3-Protective organization
4-Cook
5-Flowers
6-Near
7-Golf mound
8-Otherwise
9-Comely
10-Organ of sight
11-Precious stone
16-Go in
18-Knock
20-Quarrel
22-Scabies
23-One of Three Musketeers
25-Writing implement
27-Eagle's nest
28-Calls
30-Rodent
32-Afternoon party
36-Armed conflict
38-Things that impair happiness
41-Leave
43-Aeriform fluid
45-Snakes
47-Ventilate
49-Small piece of paper
52-Knocks
54-Lubricates
55-Rear part of ship
56-Spanish for "river"
57-Place
59-Fish eggs
60-Music: as written
63-Note of scale

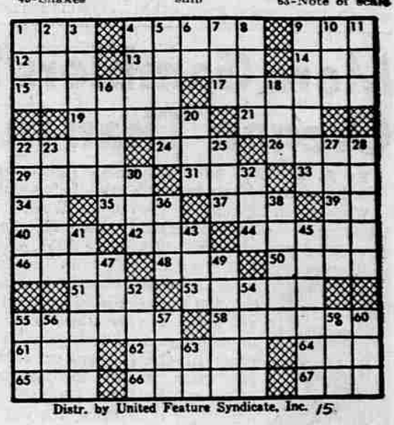

Distr. by United Feature Syndicate, Inc. 15

### STEVE CANYON

### LI' ABNER

### BUZ SAWYER

### BARNEY GOOGLE and SNUFFY SMITH

### BLONDIE

### MUTT and JEFF

## CHECK THE ADS FOR A "HARVEST of VALUES"