

TV Quiz Show Contestant Testifies Answers Provided; Moves Rehearsed

Washington—UPI—A big money winner from the now defunct TV quiz show "21" testified today he was given the answers to all questions prior to his appearance in a nationally televised contest with Charles Van Doren.

Herbert Stempel, 32, graduate student at New York University, said producers of the show supplied him in advance with all the questions and answers and coached him on the acting gestures he used on the show.

Stempel was the first witness as a House commerce subcommittee opened a four-day investigation of charges that some big name television quiz shows have been rigged.

Before questioning Stempel, the subcommittee turned out the lights in the House caucus room and watched a filmed reproduction of the 30-minute show "21" that was seen by millions of Americans Nov. 28, 1956.

Program Ended in Tie

In the show, Stempel, then champion of the game "21," with \$69,500 in winnings to his credit, was pitted against a new challenger, Van Doren, a Columbia English professor.

The climax of the program came when Stempel faced the threat of losing \$31,500 of his winnings to Van Doren if he failed to answer correctly four questions about opera arias.

He answered them correctly and the program ended with the two contestants tied at 21 points each. This required a playoff the following week.

Under questioning from subcommittee counsel Robert Lishman, Stempel testified that his performance was rehearsed from start to finish. He said he was told that he would tie at 21 points with Van Doren, after first trying at 17 points midway in the program.

Committee Chairman Oren

Harris (D-Ark.) told newsmen before the inquiry got under way that Van Doren would not be called for questioning. He indicated that there was no evidence to refute Van Doren's Grand Jury testimony that he has no knowledge of any rigging.

Show Was Rehearsed

Stempel wound up winning \$49,500 after losing to Van Doren on the show which followed on Dec. 5, 1956.

Stempel testified that before the show he rehearsed with Stan Enright, co-producer of "21," the gestures he would take to answer questions.

Both Enright and Jack Barry, master of ceremonies on the program, have denied any knowledge that answers were given to contestants. An aide, Albert Freedman, has been indicted for perjury under charges that he lied when he denied giving away answers.

Stempel said that the reason he "perspired profusely" on the Nov. 28 show was not that he worried about answers to the questions but that he was in a hot enclosed booth.

Hatfield Urged To Clear Attitude on Seashore Park

Reedsport—UPI—On the basis that Gov. Mark Hatfield hasn't "closed the door" on establishment of the Oregon Dunes as a National Seashore, Rep. Charles O. Porter (D-Ore.) Monday urged Hatfield to clear up his "attitude and position" on the controversial issue.

Porter, here during the current Senate subcommittee hearing on Sen. Richard L. Neuberger's plan to create a federal park in the Dunes area, said if Hatfield takes no action Porter might ask for a cancellation of a similar hearing Oct. 31.

Owes It To People

Said Porter: "The governor owes it to the people of Oregon to clarify his position with respect to the Oregon Dunes seashore park, and this should be done without delay."

Porter, author of a bill similar to Neuberger's, said Hatfield ought to personally appear at Wednesday's hearing in Eugene, also conducted by Neuberger, to "clear up" his stand.

Legislation Disfavored

The Natural Resources Committee of the governor has already strongly disfavored the park legislation and other state groups have voiced disapproval. But Porter said Hatfield recently told him that he "hadn't closed the door" as far as the park plan was concerned.

Neuberger also has stated

that in his opinion opposition by Hatfield will destroy any chance of establishing this park at this time.

Service Opposition Seen

Several witnesses for and against creation of the park appeared during the session and it developed that the U. S. Forest Service has expressed opposition to the park "on the secretarial level."

The U. S. Park Service, a division of the Interior Department, which would administer a seashore park, has not yet endorsed the proposal.

Edward Crafts, Washington, D. C., assistant chief of the U. S. Forest Service, admitted to Neuberger under questioning that top-level officials in the Department of Agriculture, which has jurisdiction over the Forest Service, have expressed opposition to the park.

The boundaries of the park as outlined in pending legislation would take in about 12,000 acres of present Forest Service land, which apparently is the basis for Forest Service opposition.

Neuberger pointed out, however, that Congress has transferred several hundred thousand acres of Forest Service land to the Park Service in creating such national parks as Glacier, Olympic, Kings Canyon and Grand Canyon.

Among supporters of the proposed park were Vern Ayres, manager of the Oregon Coast association; Oren Collier, representing the Port Umpqua Chamber of Commerce, and William H. Tugman, Reedsport newspaper publisher.

Tugman, besides voicing his

own support of the park, read a statement into the record issued by Robert W. Chandler, publisher of the Bend Bulletin, and stated ex-Gov. Oswald West's backing for the park.

Chandler was severely critical of Gov. Hatfield's Natural Resources Committee, charging that its report "seems to be based on very little study, is short of facts, and presents those facts in a manner to indicate the study was made solely for the purpose of supporting a conclusion which was reached before the study was made."

Collier said the Port Umpqua Chamber of Commerce, while favoring establishment of the park, would like to see the area extended to include the dunes south of Reedsport. He recommended also adjustment of boundaries to exclude Siltcoos lake.

J. D. Leland, the International Paper company's vice president for western operations, and C. W. Richey, manager of Pacific Northwest timber operations for Crown Zellerbach Corp., also testified.

Leland made it clear that his company does not oppose a national seashore park in the region, but he suggested the boundaries be adjusted in pending legislation to exclude industrial forest land and potential industrial water supply sources.

Richey said the proposed boundaries would encompass 38 per cent of his company's Takkenitch Tree Farm, and "might very well force our withdrawal from this part of Oregon as an operating area."

MEDFORD TRIBUNE

Regional Edition Page 2

Bulldozers Battle Snowdrifts To Reach Stranded Woman

Westcliffe, Colo.—UPI—Army rescue units today bulldozed their way through five-foot snow drifts trying to reach a 70-year-old woman marooned on a ranch in the storm-battered West Mountain Valley of Colorado.

Custer County Sheriff Stan De Priest said attempts were made Monday to reach Mrs. Geneva Hunt, who lives alone on a ranch 8,500 feet above sea level in the Sangre de Cristo Mountains. But bulldozers were forced to turn back.

"Most of the roads in the county are now open," De Priest said, "and thousands of cattle have been saved from get feed to about 1,000 head of livestock still trapped on the snow-covered range."

"The snow of the roads in the county are now open," De Priest said, "and thousands of cattle have been saved from get feed to about 1,000 head of livestock still trapped on the snow-covered range."

A large barn, owned by Orville Mack of Silvercliff, crumpled Monday under the weight of the snow, and garages in town also have collapsed.

Army officials from Fort Carson, Colo., and the Pueblo Ordnance Depot estimated it will be several days before all roads are open and the cattle reached.

rescuers reach the ranch. De Priest said all other families in the area are apparently safe and accounted for, although a drive continues to get feed to about 1,000 head of livestock still trapped on the snow-covered range.

"The snow of the roads in the county are now open," De Priest said, "and thousands of cattle have been saved from get feed to about 1,000 head of livestock still trapped on the snow-covered range."

A large barn, owned by Orville Mack of Silvercliff, crumpled Monday under the weight of the snow, and garages in town also have collapsed.

Army officials from Fort Carson, Colo., and the Pueblo Ordnance Depot estimated it will be several days before all roads are open and the cattle reached.

Stocks Meet With Late Support

New York—UPI—Stocks met support late in the session today on a statement by Press Secretary Hagerty that President Eisenhower is determined to prevent the American people from losing in the steel strike.

Earlier in the day the market had drifted downward. Steels, rails and oils had been sold to losses running to more than a point.

Wall Street spotted tax selling in the oil shares where new lows were set by Cities Service, Honolulu, Royal Dutch, Pure Oil, Jersey Standard, and Superior Oil of California.

DOW-JONES AVERAGES

New York—UPI—Dow-Jones final stock averages: 30 industrials 638.06, off 0.95; 20 railroads 158.78, up 0.96; 15 utilities 88.07, off 0.17, and 85 stocks 212.23, unchanged. Sales today were about 2,330,000 shares

compared with 2,100,000 shares Monday.

Today's prices on selected stocks:

| | |
|---------------------|---------|
| Allied Chemical | 115 |
| American Can | 59 |
| American Motors | 44 |
| A. T. & T. | 78 1/2 |
| Anacosta Copper | 58 |
| Armco Steel | 78 1/2 |
| Bendix Aviation | 64 1/2 |
| Bethlehem Steel | 67 1/2 |
| Boeing Air | 30 1/2 |
| Caterpillar Corp. | 32 1/2 |
| Chrysler Corp. | 64 1/2 |
| Continental Can | 49 |
| Crown Zellerbach | 55 1/2 |
| Curtis Wright | 31 1/2 |
| Dow Chemical | 83 1/2 |
| Du Pont | 237 1/2 |
| Eastman Kodak | 85 |
| Firestone | 128 |
| General Electric | 78 1/2 |
| General Foods | 74 |
| General Motors | 56 1/2 |
| Georgia Pacific | 44 |
| Graham Paige | 2 1/2 |
| Greyhound | 29 1/2 |
| H. K. Brown | 111 1/2 |
| Homestead Mining | 43 1/2 |
| I. B. M. | 418 |
| Int. Paper | 127 1/2 |
| Johns Manville | 101 1/2 |
| Kaiser Ind. | 16 1/2 |
| Kennecott Copper | 91 1/2 |
| Lockheed Aircraft | 26 1/2 |
| Natl. Biscuit | 6 1/2 |
| Montana Power Co. | 24 1/2 |
| Montgomery Ward | 51 |
| Natl. Am. Op. Bldg. | 53 |
| New York Central | 33 |
| Penn. J. C. | 103 1/2 |
| Radio Corporation | 56 1/2 |
| Richfield Oil | 72 |
| Safeway | 37 1/2 |

Sen. Morse Says Businessmen Pay For Labor Bill

Bend—UPI—Sen. Wayne Morse (D-Ore.) said Monday that "Oregon businessmen will be paying in lost business for years under discriminatory features of the Kennedy-Landrum-Griffin Labor Bill."

Sen. Morse told the National Affairs and Legislative Committee of the Bend Chamber of Commerce that an example was "the 'No-Man's Land' amendment adopted by the Senate-House Conference committee over my objections, which places Southern low labor standard states in a superior competitive position over higher labor standard states such as Oregon."

Morse said he offered an amendment in conference to handle the problem of labor relations in small plants denied jurisdiction by the National Labor Relations Board. He said the amendment provided that state courts could assume jurisdiction in these cases "but would be bound by federal law and appeal would be to federal courts."

He said the Kennedy-Landrum-Griffin bill, "approved by the conference committee, denied equal rights under the constitution to all segments of labor and management across the country, by assigning to the state courts jurisdiction in these cases."

"This resulted in one segment of American business, labor-management relations, being set back many years, because state courts in many states had no labor-management law on the books and would be bound by common law," he added. "If this were the only discriminatory feature in the entire bill, I could not justify a vote for the legislation to the business men in Oregon."

Morse arrived in Bend Sunday. He left this morning for Umatilla.

RAINERS IN PARIS

Paris—UPI—Princess Grace of Monaco and her two children Albert 1 1/2, and Caroline 2 1/2, arrived here Monday by train. All were reported suffering from slight colds. Prince Rainier will join them in a day or two.

HELP TYPHOON VICTIMS

Yokosuka, Japan—UPI—Crew members of the aircraft carrier Midway have pledged a donation of \$5000 for the relief of victims of Typhoon Vera, a U.S. Navy announcement said today.

October is DINNERWARE Month

Carefree
ALL-PURPOSE TRUE CHINA BY SYRACUSE

Fall Festival Sale...
Save 20% OR MORE
16 pc. starter sets!

OCT. 5-17 ONLY
16 pc. starter sets from \$15.95

- 1 year guarantee against breaking
- Oven-proof, dishwasher-proof
- Underglaze patterns that will last forever
- Multipurpose serving pieces
- Beautiful copper cov'd serving items
- TRUE CHINA at less than plastic or pottery prices

Why be satisfied with second best or synthetic substitutes. Now is the time to buy the finest TRUE CHINA during our money saving sale. CAREFREE, so elegant for formal entertaining, yet so durable for everyday family use.

Dinnerware Department 2nd Floor

Swem's BOOKS-GIFTS-RECORDS

Ask for Our Easy Time Payment Plan

We Give 2% GREEN STAMPS

CENTRAL RXALL DRUG
Main and Central

SEARS ROEBUCK AND CO.

FREE PARKING ALWAYS

JUST SAY CHARGE IT!

Mid-Week Service SPECIALS!

COMPLETE BRAKE JOB! \$14.88 MOST CARS

Drums Turned 99c each

MUFFLERS INSTALLED AS LOW AS \$6.88

COMPLETE WHEEL ALIGNMENT \$6.88 Most Cars

Free Wheel Balancing Labor Pay Only For Weights \$1.40 A wheel

SEARS AUTOMOTIVE CENTER

Satisfaction guaranteed or your money back

Jackson at Biddle Road Medford, Oregon Show Hours: 9-30 a.m. to 5-30 p.m.

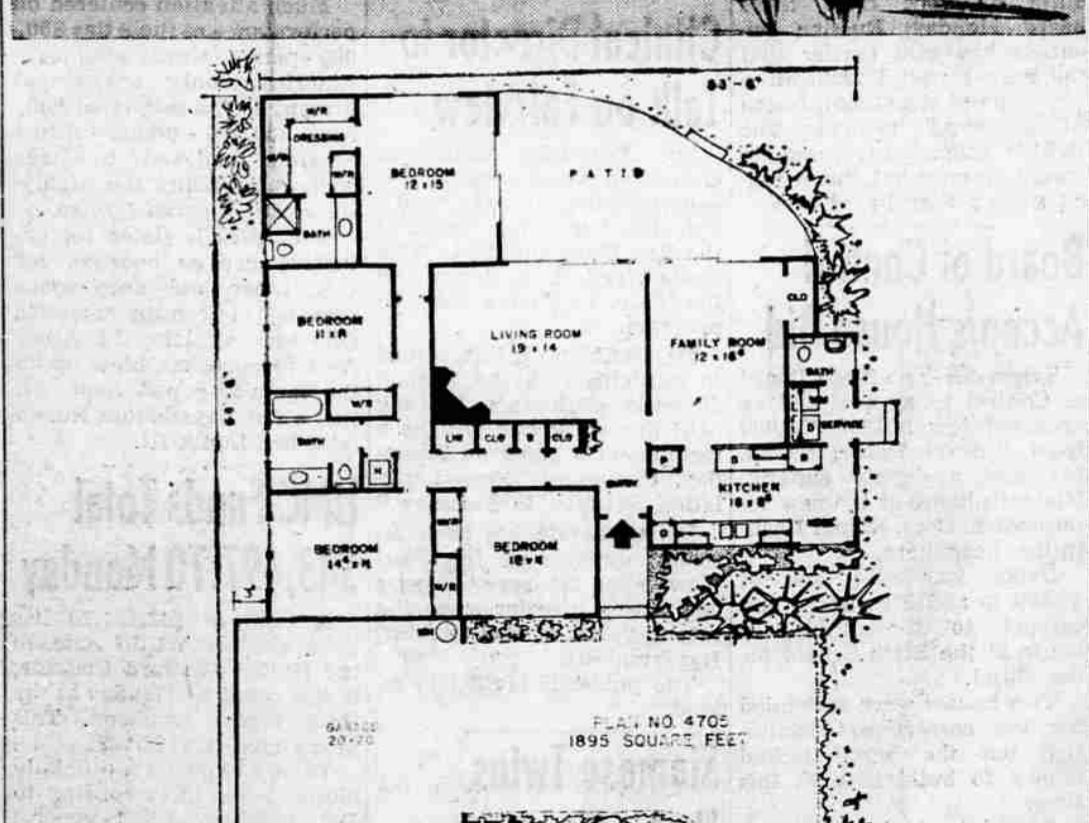

This Week's Home for Living

Here's a home that the entire family can enjoy! The design is loaded with every conceivable item for modern ease and comfort to assure fine living for every member of a large family. We have here today's most desired features—a center hall plan, together with glorious outdoor-in-door living made possible by the sliding glass doors opening onto the partially roofed patio from the master bedroom, living room and family room.

The master bedroom has both a private dressing room and bath which offer more than ample storage space. The wardrobes in the other three bedrooms not only have a pole and shelf for the regular hanging and storage of clothes but also large drawers next to the floor for additional storage.

In the hallway are closets for linen and brooms, forced air heater and two more for guests and miscellaneous storage. Another large closet opens into the family room.

The up-to-date kitchen has been planned to save steps both when preparing and serving food, whether the meal is to be in the family room or in the roomy kitchen nook. Besides the usual built-in appliances, a large floor to ceiling pantry will guarantee that an efficient housewife will never run short of any critical supplies.

Although the garage has been attached to the front of this design, for wide building sites, it could be relocated at the side of the house, next to the service and kitchen by your contractor during the construction of this home.

Stone planters and veneer, vertical and horizontal siding and cedar shake roof combine to form a pleasing exterior which will grow more pleasing with the passing years.

Complete working drawings of the above plan can be obtained at a cost of \$7.50 for the first set and \$5 for each additional set, when ordered at the same time. This plan will be available for a period of four months from this date, please allow two weeks for delivery. If the above home does not entirely meet with your satisfaction, a new home plan book, Homes for Living, may be purchased for \$1. Send all orders for either plans or books to Hiawatha Estes, P. O. Box 461-C, Northridge, Calif.

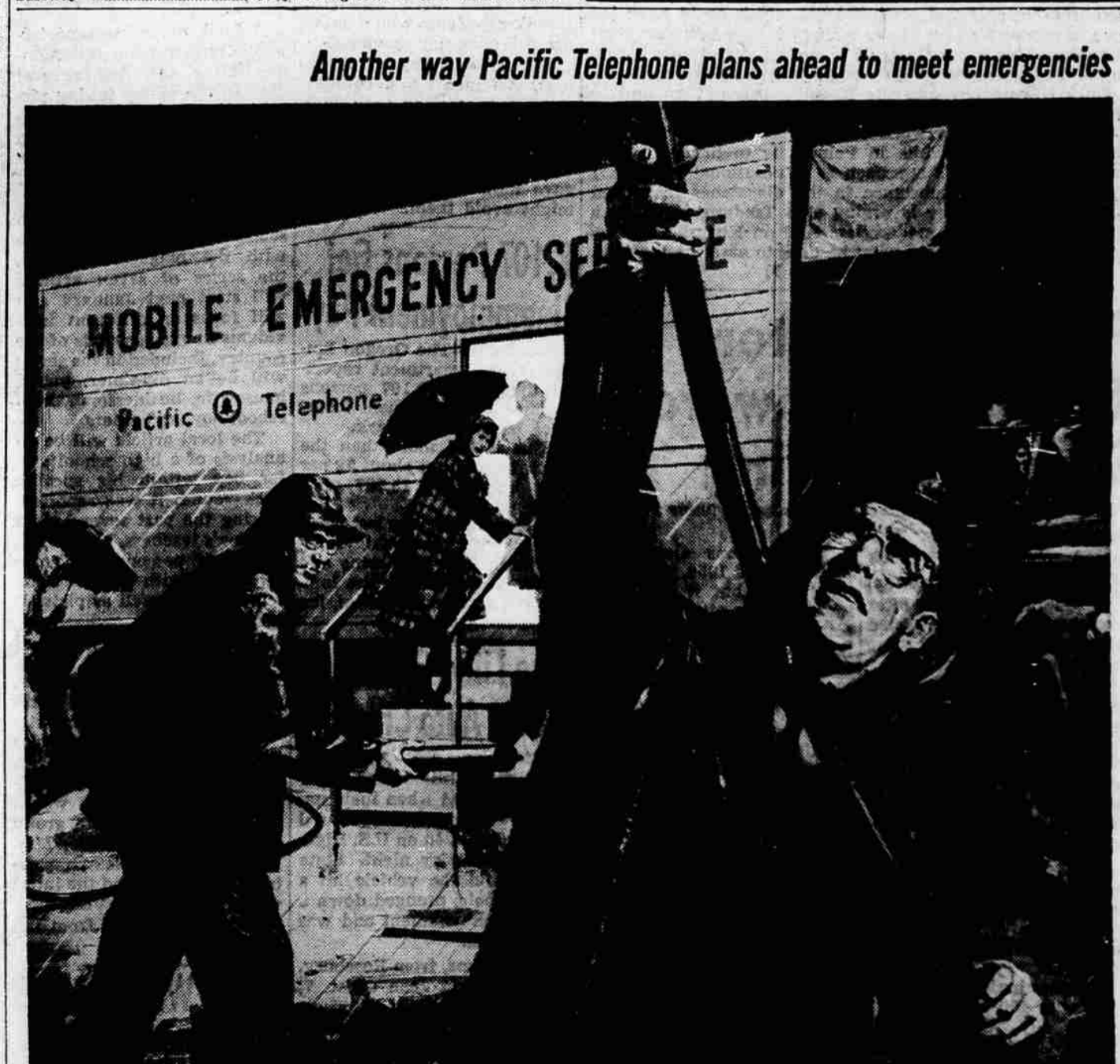

"Switchboards on wheels" are ready to get vital phone calls through

When sudden emergencies such as fires or floods happen, keeping vital phone calls going through is important to you and your family.

That's why we have complete telephone central offices built right into big truck trailers. We can send them wherever they're needed and hook them up to hundreds of telephone lines in a matter of hours. Operators can then use these "switchboards on wheels" to keep vital calls going—police, fire, hospital, civil defense and such.

These trailers are just one of the many ways we prepare for emergencies. For in every way we can, we work to keep phone service ready to use when it is needed most.

The men and women of
Pacific Telephone
in Medford

Working together to serve you better...

Your business office: 121 N. Bartlett St., Spring 2-6101