RADIO PROGRAMS—TUESDAY

Programs listed below are received from the radio stations and the Mail Tribune assumes no responsibility except to make changes as are supplied

KYJC 1230 kc	KMED 1440 kc	KWIN 1400 kc
4:00—Traffic Jam	News* Terry Nolan	Perry Hotchkiss
4:15—Traffic Jam	Weather-Nolan	Hemingway News**
4:30—Traffic Jam	News-Swingshift	Perry Hotchkiss
4:45—Traffic Jam	Weather-Swingshift	Hotchkiss—News
5:00—Thomas-Sports**	News* Swingshift	Perry Hotchkiss
5:15—Sound 1230	Swingshift	Perry Hotchkiss
5:30—Tom Harmon**	Weather-News-Spts.	Perry Hotchkiss
5:45—Frank Goss**	Orval Anderson	Hotchkiss—News
6:00—News**	News* Swingshift	Perry Hotchkiss
6:15—Sound 1230	Swingshift	Perry Hotchkiss
6:30—Sound 1230	News Roundup*	Perry Hotchkiss
6:45—Sound 1230	News Roundup*	Hotchkiss—News
7:00—News—Amos-Andy*	News* Monitor*	Jim Ochs
7:15—Amos 'n' Andy**	Monitor*	Jim Ochs
7:30—News—Griffith-B-A*	Monitor*	Jim Ochs
7:45—Bob & Ray**	Monitor*	Jim Ochs—News*
8:00—World Tonight**	News* Monitor*	Jim Ochs
8:15—Sound 1230	Monitor*	Jim Ochs
8:30—Sound 1230	Monitor*	Jim Ochs
8:45—Sound 1230	Monitor*	Jim Ochs—News*
9:00—News**	News*-Go	Jim Ochs
9:15—Sound 1230	Go	Jim Ochs
9:30—Sound 1230	Go	Jim Ochs
9:45—Sound 1230	Go	Jim Ochs—News*
10:00—Richfield Reporter*	News*	Sign off
10:15—Sound 1230	Nightbeat	
10:30—Sound 1230	Nightbeat	
10:45—Sound 1230—News	Nightbeat	
11:00—Sign Off	News	
	Nightbeat	
	Sign Off	

RADIO PROGRAMS — WEDNESDAY

6:00—News**	Wake Up To Music	Chuckwagon
6:15—Sound 1230	Wake Up To Music	Chuckwagon
6:30—Sound 1230	Wake Up To Music	Local News
6:45—Sound 1230	First News	News
7:00—News Roundup**	Wake Up To Music	Hemingway News**
7:15—Sound 1230	Weather—News*	Darryl Sutton
7:30—Sports Show	Valley Beeper	Darryl Sutton
7:45—Harry Babbitt**	Weather & News	Darryl Sutton
8:00—News-Weather-Drape	News*-Hear	Cliff Engle News**
8:15—Sound 1230	Hear	Darryl Sutton
8:30—Sound 1230	News-Hear	Darryl Sutton
8:45—Sound 1230	Hear	Sutton—News
9:00—News-Score.Baby	News* Swap and Sell	Perry Hotchkiss
9:15—Breakast Club*	Hear	Telo Test**
9:30—Breakfast Club*	Hear	Holbrook News
9:45—Breakfast Club*	Fashion Flashes	Hotchkiss—News
10:00—News	News* Hear	Perry Hotchkiss
10:15—Trading Post	Hear	Perry Hotchkiss
10:30—Young Dr. Malone**	News-Hear	TBA
10:45—Ma Perkins**	Weather-Hear	TBA
11:00—News-Whisp. Streets	News*—Network	TBA
11:15—Couple Next Door**	Network Time	TBA
11:30—Helen Trent **	Network Time	TBA
11:45—Pat Buttram**	Network Time	TBA
12:00—Paul Harvey*	News	TBA
12:15—News-Weather	Weather Report	TBA
12:30—Gary Moore**	Lunchtime News	TBA
12:45—Funny Side Up**	His Majesty the Baby	TBA
1:00—News-Godfrey**	News* Terry Nolan	Darryl Sutton
1:15—Arthur Godfrey**	Weather-Nolan	Darryl Sutton
1:30—Arthur Godfrey**	News-Terry Nolan	Darryl Sutton
1:45—Arthur Godfrey**	Weather-Nolan	Sutton—News
2:00—News-Houseparty**	News* Terry Nolan	Darryl Sutton
2:15—Houseparty**	Weather-Nolan	Darryl Sutton
2:30—Del Courtney	News-Terry Nolan	Darryl Sutton
2:45—Del Courtney	Weather-Nolan	Sutton—News
3:00—Del Courtney	News* Terry Nolan	Darryl Sutton
3:15—Del Courtney	Weather-Nolan	Darryl Sutton
3:30—Del Courtney	News-Terry Nolan	Darryl Sutton
3:45—Traffic Jam	Weather-Nolan	Sutton—News
4:00—Traffic Jam	News* Terry Nolan	Perry Hotchkiss
4:15—Traffic Jam	Weather-Terry Nolan	Hemingway News*
4:30—Traffic Jam	News-Swingshift	Perry Hotchkiss
4:45—Traffic Jam	Weather-Swingshift	Hotchkiss—News
5:00—Thomas-Sports**	News* Swingshift	Perry Hotchkiss
5:15—Sound 1230	Swingshift	Perry Hotchkiss
5:30—Tom Harmon**	Local News-Spurts	Perry Hotchkiss
5:45—Frank Goss	Orval Anderson*	Hotchkiss—News
6:00—News**	News*-Swingshift	Perry Hotchkiss
6:15—Sound 1230	Swingshift	Perry Hotchkiss
6:30—Sound 1230	News Roundup*	Perry Hotchkiss
6:45—Sound 1230	News Roundup*	Hotchkiss—News
7:00—News-Amos-Andy**	News* Monitor	Jim Ochs
7:15—Amos'n' Andy**	Monitor	Jim Ochs
7:30—News-Griffith-B&A*	Monitor	Jim Ochs
7:45—Bob & Ray**	Monitor	Jim Ochs—News
8:00—World Tonight**	News* Monitor	Jim Ochs
8:15—Sound 1230	Monitor	Jim Ochs
8:30—Sound 1230	Monitor	Jim Ochs
8:45—Sound 1230	Monitor	Jim Ochs—News
9:00—News**	News*-Go	Jim Ochs
9:15—Sound 1230	Go	Jim Ochs
9:30—Sound 1230	Go	Jim Ochs
9:45—Sound 1230	Go	Jim Ochs—News
10:00—Richfield Reporter*	News*	Sign off
10:15—Sound 1230	Nightbeat	
10:30—Sound 1230	Nightbeat	
10:45—Sound 1230-News	Nightbeat	
11:00—Sign Off	News	
	Nightbeat	
	Sign Off	

*ABC **CBS *NBC *MBS **ABC

KBOY AM 730 kc — FM 95.3 Meg.

Tuesday:
4:00—Request Time
6:00—Vespers—Dinner Music
6:30—Sign off AM channel, Dinner Music continued on FM channel, 95.3 meg.
8:00—Hi-Fi Varieties
12:00—Sign off

Wednesday:
5:45—Sign on. Weather on hour. news on half hour, all day.
10:00—Bargain Roundup
10:45—PBQ Jackpot
11:00—Special Newscast
12:15—Farm Market
12:30—Stock Market
2:35—Bargain Roundup
4:00—Request Time
6:00—Vespers—Dinner Music
6:30—Sign off AM channel. Dinner Music continued on FM channel, 95.3 meg.
8:00—Hi-Fi Varieties
12:00—Sign off

KDOV 1300 kc

Tuesday
4:25—School Bell
5:30—Farm Report
7:15—Sign Off

Wednesday
6.00—Sign on Music and news all day
6:15—Evangelistic Center
6:30—Weather
9:25—Trader Horn
11:45—Weather
12:00—Market Report
12:45—Livestock Report
2:25—Trader Horn
3:25—Meeting Notices
4:25—School Bell
5:30—Farm Report
7:15—Sign Off

TELEVISION PROGRAMS

The following TV broadcast log is printed as a free public service for the Mail Tribune's readers and TV viewers. Schedule changes are printed as provided by the TV stations and the Mail Tribune cannot accept responsibility for errors or omissions.

KBES-TV (Channel 5)

TUESDAY
5:00—Uncle Bill's Cartoons
5:15—Doug Edwards
5:30—Woody Woodpecker
6:00—TV Weatherman
6:05—News
6:15—Doug Edwards
6:30—Jeff's Collie
7:00—Whirlybirds
7:30—Rescue 8
8:00—Dennis O'Keefe
8:30—Dobbie Gillis
9:00—Tightrope
9:30—Red Skelton
10:00—Garry Moore
11:00—News
11:05—Sign Off

WEDNESDAY
10:00—I Love Lucy
10:30—Top Dollar
11:00—Love of Life
11:30—Search for Tomorrow
12:00—Walter Cronkite
12:05—Move
1:30—As the World Turns
2:00—For Better or Worse
2:30—House Party
3:00—Big Payoff
3:30—Verdict Is Yours
4:00—Brighter Day
4:15—Secret Storm
4:30—Edge of Night
5:00—Uncle Bill's Cartoons
5:30—Superman
6:00—TV Weatherman
6:05—News
6:15—Doug Edwards and News
6:30—Sergeant Preston
7:00—Mickey Spillane
7:30—The Lineup
8:30—Men in Space
9:00—The Millionaire
9:30—I've Got a Secret
10:00—Circle Theater
11:00—News
12:05—Sign Off

KOTI-TV (Channel 2)

TUESDAY
5:30—Woody Woodpecker
6:00—News
6:10—Weather
6:15—Douglas Edwards
6:30—Jeff's Collie
7:00—Whirley Birds
7:30—TBA
8:00—Dennis O'Keefe
8:30—Dobbie Gillis
9:00—Tightrope
9:30—Bing Crosby
10:30—Keep Talking

WEDNESDAY
10:00—Cartoons
10:55—Chaplain's Corner
11:00—Love of Life
11:30—Search for Tomorrow
11:45—Guiding Light
12:00—Across the Board
12:30—Pantomime Quiz
1:00—Music Show
1:30—As the World Turns
2:00—For Better or Worse
3:00—Beat the Clock
3:30—Verdict Is Yours
4:00—American Bandstand
4:30—Edge of Night
5:00—American Bandstand
5:30—Superman
6:00—News
6:10—Weather
6:15—Douglas Edwards
6:30—TBA
7:00—Boxing
8:00—Mike Hammer
8:30—Charlie Weaver
9:00—The Millionaire
9:30—I've Got a Secret
10:00—U.S. Steel Hour
11:00—Movie

Cigarette Sales Continue Upward

Washington – (UPI) – Charges linking cigarette smoking to cancer apparently aren't cutting cigarette sales.

The Agriculture department predicts that Americans will smoke a record 465,900,000,000 cigarettes this year costing about $6 billion, a $500 million increase over 1958.

Overall U.S. cigarette production was estimated to reach 485 billion smokes but some 19,100,000,000 cigarettes will be exported for foreign use.

The agriculture experts predict cigarette production will jump another 18 per cent by 1965 and shoot up 53 per cent over current levels by 1975.

N.Y. ATTRACTS MILLIONS

New York –(UPI)– The New York Convention and Visitors Bureau estimated that more than five million visitors toured New York City during the summer.

PROMOTES OWN WARES

Shelton, England–(UPI)–Poultry shop clerk Fred Jones, 31, was fired Monday because he advised customers only to buy eggs laid by his own chickens.

STAR GAZER

By CLAY R. POLLAN

Your Daily Activity Guide According to the Stars.

To develop message for Wednesday, read words corresponding to numbers of your Zodiac birth sign.

ARIES MAR. 22 – APR. 20: 18-21-23-26 31-38-79-85
TAURUS APR. 21 – MAY 21: 2-13-40-61 67-72-83-88
GEMINI MAY 22 – JUNE 22: 3- 6-19-22 24-29-32
CANCER JUNE 23 – JULY 23: 37-39-42-57 64-77-84-86
LEO JULY 24 – AUG. 23: 1- 8- 9-27 46-51-62
VIRGO AUG. 24 – SEPT. 22: 33-44-47-58 59-70-76
LIBRA SEPT. 23 – OCT. 23: 16-30-34-50 54-78-80-90
SCORPIO OCT. 24 – NOV. 22: 4-11-14-17 36-43-81-87
SAGITTARIUS NOV. 23 – DEC. 22: 49-52-53-55 71-73-75
CAPRICORN DEC. 23 – JAN. 20: 10-12-15-35 56-69-82-89
AQUARIUS JAN. 21 – FEB. 19: 5- 7-20-25 28-41-45
PISCES FEB. 20 – MAR. 21: 48-56-60-63 65-68-74

1 You	31 May	61 High
2 Your	32 Fingers	62 Today
3 Money	33 Some	63 Earn
4 Necessary	34 Information	64 Congenial
5 Love	35 Are	65 More
6 Can	36 Can	66 Curious
7 Courtship	37 Be	67 Today
8 May	38 Get	68 Money
9 Have	39 Gay	69 About
10 Impress	40 Is	70 Your
11 Borrowing	41 Are	71 Distance
12 Those	42 Sociable	72 Travel
13 Popularity	43 Be	73 May
14 Or	44 Stray	74 Improves
15 Who	45 Favored	75 Come
16 Get	46 Golden	76 Cheer
17 Lending	47 Soul	77 Friends
18 Business	48 Your	78 Make
19 Easily	49 Cheerful	79 Tangled
20 Affection	50 Before	80 Vital
21 And	51 Touch	81 Advanced
22 Slip	52 News	82 Your
23 Domestic	53 From	83 Ask
24 Through	54 You	84 Circulate
25 Money	55 A	85 Today
26 Matters	56 Capacity	86 Freely
27 The	57 With	87 Successfully
28 All	58 May	88 Favors
29 Your	59 Need	89 Abilities
30 More	60 To	90 Decisions

Good — Adverse — 9/30 Neutral

The Medical Roundup

by Walter C. Alvarez

Emeritus Consultant in Medicine, Mayo Clinic
Emeritus Professor of Medicine Mayo Clinic

Bates' Eye Exercises

In the new revised edition of "The Truth About Your Eyes," (Farrar, Strauss Co., N.Y.) I find Dr. Vail, who is one of the leading ophthalmologists in the United States, saying that if a person's eyes have no disease in them, a course of Bates' exercises will do not great harm, except to the person's pocketbook. But if there should be some serious eye disease beginning, the person, by wasting time with these faddish exercises, can lose his sight. Dr. Vail says, "Eye exercises for the improvement of nearsightedness have been shown by carefuly controlled and scientific studies and experiments on a large number of people, conducted at the Wilmer Ophthalmological Institute, in Baltimore, and the MacMillan Eye Institute in St. Louis, to have absolutely no effect upon the amount of near-sightedness present. In other words, near-sightedness cannot be improved or lessened or cured by exercises."

Dr Alvarez

Dr. Vail says that Bates' idea of exercising one's eyes by looking into the distance and then at something near is silly, because that is what all of us are doing constantly every day and all day. And people had better not follow Bates' advice to look into the sun for a few minutes each day because serious permanent damage can result–the so-called eclipse blindness. No one with any knowledge about eyes would ever have given such stupid and dangerous advice. Actually this particular idea of looking into the sun and supposedly deriving strength and health from it has been taken from certain insane persons wh like to stand and worship the sun.

As Dr. Vail says, there are many people, some of them highly intelligent and well-educated, who swear by the Bates' system, but scientific experts in eye diseases cannot share their enthusiasm. As Dr. Vail says, it is fortunate that usually Bates' hocus-pocus is a harmless bit of nonsense, amusing to some people.

How People Miss Their Old Family Doctor

A friend writes to tell me how distressed he and his family have been since their old doctor died. For 40 years he had taken care of them. They loved him, and whenever they needed advice on any sort of a problem they were inclined to go to his office. Often they left without any medicine, but, just the same, they were helped because they had been reassured, or they had lost their worry; or they knew what they should do to straighten themselves out. They loved the doctor, and he liked them. To him, they were not just a sheet of paper with a number on it. They were old friends.

He did not just look at their laboratory reports for 10 minutes and then put them out the door. No; often he chatted with them about their problems for at least half an hour. Now, said my friend, "In my town, with the old doctors dying off, we go to young ones, many of whom won't let us talk; they won't listen to us, they won't answer our questions, and they won't even tell us what they think. All they do often is to say, 'Go out to the hospital and I'll see you tomorrow.' Perhaps they just hand us a prescription, or they say, 'Go to the x-ray man.' What are we going to do?"

Dr. Alvarez' booklet on arthritis may be obtained by sending 25 cents and a large, stamped, self-addressed envelope with your request to Dr. Walter C. Alvarez, Dept. MMT, The Register and Tribune Syndicate, Box 957, Des Moines 4, Iowa.

(Released by The Register and Tribune Syndicate, 1959)

Prison Escapees Held as Suspects

Salt Lake City –(UPI)– Two Washington state prison escapees were being held in the Salt Lake county jail today as suspects in the robbery of a Sandy, Utah, service station Monday night.

They were identified as Estel Leroy Davis, 27, and Lewis M. Woodford, 28, who escaped from the Washington state prison at Walla Walla last Thursday.

They were taken into custody less than five minutes after a service station at Sandy in south Salt Lake county was robbed of about $60 by two men answering their description.

Ford Plans Second Economy Model

Detroit –(UPI)– The president of Ford Motor Co. announced plans today to produce a second economy car.

Ford president Henry Ford II said the new car will be named the Comet and will be sold by Mercury dealers beginning with "the spring selling season."

The announcement was made here at a national meeting of the Mercury-Edsel-Lincoln dealers.

Ford described the Comet as a car with "family-sized romminess and outstanding economy, together with the most graceful and elegant styling."

POLICE SEEK BLONDE

London –(UPI)– Police today sought a 16-year-old blonde girl believed to be leader of a group of Jewish youths who have been terrorizing Jewish club dances in northwest London. The group's latest attack was on a synagogue dance Saturday. The boys believed to be led by the girl were described as "well-dressed with pointed shoes, Italian style suits and with their initials embroidered on their pockets."

Bottles To Study Currents in Ocean

Washington–(UPI)–The Coast and Geodetic Survey began tossing 2,000 empty soda bottles into the Atlantic ocean last week to find out where the currents will carry them.

The rubber-stoppered glass bottles are being released 10 to 35 miles offshore between the eastern tip of Long Island and Boston.

Inside each bottle are two cards. One, visible from the outside, says "break this bottle." On the other the finder is asked to write the date and place the bottle was found, then mail it to the Coast and Geodetic Survey's Washington headquarters. Postage is prepaid.

BRIEFS THE COURT

Los Angeles –(UPI)– Municipal Judge Parks Stillwell's court reconvened Monday after the noon recess and his honor told those present: "The Dodgers are winning, 3-2. Neal is on first, there's one out and Larker is at bat." Then he looked at an attorney in a petty theft case and said: "Counsellor, you may call your next witness."

DIAL SP 2-5702

• TV
• Radio
• Hi-Fi Equip.

TV

REPAIR SERVICE

Call NOW for expert repairing by skilled technicians. Factory authorized MAGNAVOX service. Homer Hight, Electronics Technician. 25 Years Experience.

PURUCKER'S

111 N. Central • SP 2-5702

TELEVISION
Radio & Small Appliance
REPAIR
Work Guaranteed
CALL SP 3-6241
TROWBRIDGE & FLYNN
214 West Main

Picard's of Medford
JEWELERS
129 S. Central SP 3-4922
SILVER DOLLAR STAMPS
— CREDIT GLADLY —
Roy Picard
Certified Master Watchmaker

Electrical Wiring & Repair
Industrial — Commercial
Residential
• Call Jack Henbest •
ROGUE ELEC. SERVICE
SP 2-6603 961 Shafer Lane

Shop & Save at The
SHOE MART
Your Family Shoe Store
MEDFORD'S OUTLET SHOE STORE
SHOES for all the family
525 Crater Lake Ave.
SP 3-4886

SEE Andy's FIRST
YOUR FRIENDLY CREDIT JEWELERS
S & H Green Stamps
MEN'S 17 JEWEL

Shockproof
Water-resistant
$24.88
Andy's YOUR FRIENDLY CREDIT JEWELER
15 NORTH CENTRAL

Strange As It Seems

By ELSIE HIX

CROSSWORD PUZZLE

Answer to Yesterday's Puzzle

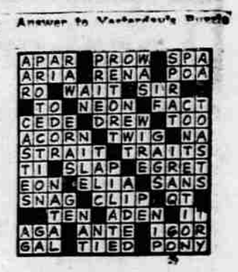

ACROSS
1-Simian
4-Paid notice
6-Started
11-Woolly
12-Rubber on pencil
15-Man's nickname
16-Book stand
18-Note of scale
19-Hebrew month
21-Chimney carbon
22-Ship channels
24-High cards
26-Baker's product
28-Suffix: like
29-Element
31-Jump
33-Teutonic deity
34-Thick slice
36-Father
38-Conjunction
40-Man's name
42-Is borne
45-Macaw
47-Egress
49-Liquefy
50-Unaspirated
52-Section of hospital
54-A continent (abbr.)
55-Symbol for silver
56-Having more space
59-Symbol for tantalum
61-Half mask
63-Enthused
65-Sniffed
66-Man's nickname
67-Unusual

DOWN
1-A state (abbr.)
2-Pretentious home
3-Printer's measure
4-The sweetsop
5-Ornamental placing of accessories
6-Insects
7-Be mistaken
8-Group
9-Pronoun
10-Irritate
12-Indian mulberry
14-Part of step
17-Instrument
20-Wagers
23-Three-toed sloth
24-Part of "to be"
25-Transaction
27-Den
30-Path
32-Stiffly proper
35-Shrub
37-Paradise
38-Dinner course
39-A state
41-Country of Asia
43-Puffed up
44-Saint (abbr.)
46-Indefinite article
48-Aggregation of people
51-Goddess of discord
53-Lifeless
57-Number
58-A state (abbr.)
60-Total
62-A state (abbr.)
64-Preposition

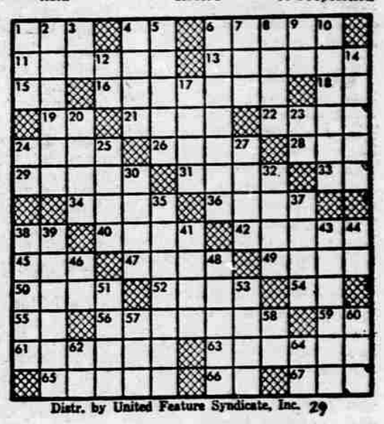

Distr. by United Feature Syndicate, Inc.

STEVE CANYON

LI' ABNER

BUZ SAWYER

BARNEY GOOGLE and SNUFFY SMITH

BLONDIE

MUTT and JEFF

CHECK THE ADS FOR A "HARVEST of VALUES"