RADIO PROGRAMS—TUESDAY

Programs listed below are received from the radio stations and the Mail Tribune assumes no responsibility except to make changes as are supplied

KYJC 1230 kc	KMED 1440 kc	KWIN 1400 kc
4:00—Traffic Jam	News* Terry Nolan	Perry Hotchkiss
4:15—Traffic Jam	Weather-Nolan	Hemingway News**
4:30—Traffic Jam	News-Swingshift	Perry Hotchkiss
4:45—Traffic Jam	Weather-Swingshift	Hotchkiss—News
5:00—Thomas-Sports**	News* Swingshift	Perry Hotchkiss
5:15—Sound 1230	Swingshift	Perry Hotchkiss
5:30—Tom Harmon**	Weather-News-Spts.	Perry Hotchkiss
5:45—Frank Goss**	Orval Anderson	Hotchkiss—News
6:00—News-Amos-Andy**	News* Swingshift	Perry Hotchkiss
6:15—Amos n Andy**	Swingshift	Perry Hotchkiss
6:30—News-Griffith-B&A	News Roundup*	Perry Hotchkiss
6:45—Bob & Ray**	News Roundup*	Hotchkiss—News
7:00—World Tonight**	News* Monitor*	Jim Ochs
7:15—Sound 1230	Monitor*	Jim Ochs
7:30—Sound 1230	Monitor*	Jim Ochs
7:45—Sound 1230	Monitor*	Jim Ochs—News*
8:00—News**	News* Monitor*	Jim Ochs
8:15—Sound 1230	Monitor*	Jim Ochs
8:30—Sound 1230	Monitor*	Jim Ochs
8:45—Sound 1230	Monitor*	Jim Ochs—News*
9:00—Sound 1230	News*-Go	Jim Ochs
9:15—Sound 1230	Go	Jim Ochs
9:30—Sound 1230	Go	Jim Ochs
9:45—Sound 1230	Go	Jim Ochs—News*
10:00—Richfield Reporter**	News*	Sign off
10:15—Sound 1230	Nightbeat	
10:30—Sound 1230	Nightbeat	
10:45—Sound 1230-News	Nightbeat	
11:00—Sign Off	News	
11:15—	Nightbeat	
11:30—	Sign Off	

RADIO PROGRAMS — WEDNESDAY

KYJC 1230 kc	KMED 1440 kc	KWIN 1400 kc
6:00—Sound 1230	Wake Up To Music	Chuckwagon
6:15—Sound 1230	Wake Up To Music	Chuckwagon
6:30—Frank Goss**	Wake Up To Music	Local News
6:45—Harry Babbitt**	First News	News
7:00—News—Draper**	Wake Up To Music	Hemingway News**
7:15—News Roundup**	Weather—News*	Darryl Sutton
7:30—MacLeod Sports	Valley Beeper	Darryl Sutton
7:45—Sound 1230	Weather & News	Darryl Sutton
8:00—News-Weather	News*-Hear	Cliff Engle News**
8:15—Breakfast Club*	Hear	Darryl Sutton
8:30—Breakfast Club*	News-Hear	Darryl Sutton
8:45—Breakfast Club*	Hear	Sutton—News
9:00—News**	News* Swap and Sell	Perry Hotchkiss
9:15—Trading Post	Hear	Telo Test**
9:30—Dr. Malone**	Hear	Holbrook News
9:45—Ma Perkins**	Fashion Flashes	Hotchkiss—News
10:00—News-Whisp. Sts.**	News* Hear	Perry Hotchkiss
10:15—Couple Next Door**	Hear	Perry Hotchkiss
10:30—Helen Trent**	News-Hear	TBA
10:45—Pat Buttram**	Weather-Hear	TBA
11:00—News—Sound 1230	News*—Network	TBA
11:15—Sound 1230	Network Time	TBA
11:30—Funny Side Up**	Network Time	TBA
11:45—Funny Side Up**	Network Time	TBA
12:00—Paul Harvey*	News	TBA
12:15—News-Weather	Weather Report	TBA
12:30—Sound 1230	Lunchtime News	TBA
12:45—Sound 1230	His Majesty the Baby	TBA
1:00—News-Godfrey**	News* Terry Nolan	Darryl Sutton
1:15—Arthur Godfrey**	Weather-Nolan	Darryl Sutton
1:30—Arthur Godfrey**	News-Terry Nolan	Darryl Sutton
1:45—Arthur Godfrey**	Weather-Nolan	Sutton—News
2:00—News-Houseparty**	News* Terry Nolan	Darryl Sutton
2:15—Houseparty**	Weather-Nolan	Darryl Sutton
2:30—Del Courtney	News-Terry Nolan	Darryl Sutton
2:45—Del Courtney	Weather-Nolan	Sutton—News
3:00—Del Courtney	News* Terry Nolan	Darryl Sutton
3:15—Del Courtney	Weather-Nolan	Darryl Sutton
3:30—Traffic Jam	News-Terry Nolan	Darryl Sutton
3:45—Traffic Jam	Weather-Nolan	Sutton—News
4:00—Traffic Jam	News* Terry Nolan	Perry Hotchkiss
4:15—Traffic Jam	Weather-Terry Nolan	Hemingway News*
4:30—Traffic Jam	News-Swingshift	Perry Hotchkiss
4:45—Traffic Jam	Weather-Swingshift	Hotchkiss—News
5:00—Thomas-Sports**	News* Swingshift	Perry Hotchkiss
5:15—Sound 1230	Swingshift	Perry Hotchkiss
5:30—Tom Harmon**	Local News-Sports	Perry Hotchkiss
5:45—Frank Goss**	Orval Anderson*	Hotchkiss—News
6:00—News-Amos-Andy**	News*-Swingshift	Perry Hotchkiss
6:15—Amos 'n Andy**	Swingshift	Perry Hotchkiss
6:30—News-Griffith-B&A	News Roundup*	Perry Hotchkiss
6:45—Bob & Ray**	News Roundup*	Hotchkiss—News
7:00—World Tonight**	News* Monitor	Jim Ochs
7:15—Sound 1230	Monitor	Jim Ochs
7:30—Sound 1230	Monitor	Jim Ochs
7:45—Sound 1230	Monitor	Jim Ochs—News
8:00—News**	News* Monitor	Jim Ochs
8:15—Sound 1230	Monitor	Jim Ochs
8:30—Sound 1230	Monitor	Jim Ochs
8:45—Sound 1230	Monitor	Jim Ochs—News
9:00—Sound 1230	News*-Go	Jim Ochs
9:15—Sound 1230	Go	Jim Ochs
9:30—Sound 1230	Go	Jim Ochs
9:45—Sound 1230	Go	Jim Ochs—News
10:00—Richfield Reporter**	News*	Sign off
10:15—Sound 1230	Nightbeat	
10:30—Sound 1230	Nightbeat	
10:45—Sound 1230-News	Nightbeat	
11:00—Sign Off	News	
11:15—	Nightbeat	
11:30—	Sign Off	

*ABC **CBS *NBC *MBS **ABC

KBOY AM 730 kc — FM 95.3 Meg.

Tuesday:
4:00—Request Time
6:00—Vespers—Dinner Music
6:30—Sign off AM channel, Dinner Music continued on FM channel, 95.3 meg.
8:00—Hi-Fi Varieties
12:00—Sign off

Wednesday:
5:45—Sign on. Weather on hour. news on half hour, all day.
10:00—Bargain Roundup
10:45—PBQ Jackpot
11:00—Special Newscast
12:15—Farm Market
12:30—Stock Market
2:35—Bargain Roundup
4:00—Request Time
6:00—Vespers—Dinner Music
6:30—Sign off AM channel. Dinner Music continued on FM channel, 95.3 meg.
8:00—Hi-Fi Varieties
12:00—Sign off

KDOV 1300 kc

Tuesday
4:25—School Bell
5:30—Farm Report
7:15—Sign Off

Wednesday
6:00—Sign on Music and news all day
6:15—Evangelistic Center
6:30—Weather
9:25—Trader Horn
11:45—Weather
12:00—Market Report
12:45—Livestock Report
2:25—Trader Horn
3:25—Meeting Notices
4:25—School Bell
5:30—Farm Report
7:15—Sign Off

TELEVISION PROGRAMS

The following TV broadcast log is printed as a free public service for the Mail Tribune's readers and TV viewers. Schedule changes are printed as provided by the TV stations and the Mail Tribune cannot accept responsibility for errors or omissions.

KBES-TV (Channel 5)

TUESDAY
5:00—Bargain Shopper
5:15—Doug Edwards
5:30—Woody Woodpecker
6:00—TV Weatherman
6:05—News
6:15—Doug Edwards
6:30—Eye Witness to History
7:00—Whirlybirds
7:30—To Tell the Truth
8:00—Tightrope
8:30—Spotlight Playhouse
9:00—Andy Williams
10:00—Bowling Stars
11:00—News
11:05—Sign Off

WEDNESDAY
9:00—I love Lucy
9:30—Top Dollar
10:00—Love of Life
10:30—Search for Tomorrow
10:45—Guiding Light
11:00—Walter Cronkite
11:05—"Wild Man of Borneo"
12:30—As the World Turns
1:00—For Better or Worse
1:30—House Party
2:00—Big Payoff
2:30—The Verdict Is Yours
3:00—Brighter Day
3:15—Secret Storm
3:30—Edge of Night
4:00—Devotions
4:05—Uncle Bill's Cartoons
4:30—TBA
5:00—Thru the Porthole
5:15—Doug Edwards
5:30—Superman
6:00—TV Weatherman
6:05—News
6:15—Doug Edwards and News
6:30—Sergeant Preston
7:00—Eyewitness to History
7:30—Trackdown
8:00—The Millionaire
8:30—I've Got a Secret
9:00—U.S. Steel Hour
10:00—Mickey Spillane
10:30—News
10:35—"Old Hutch"
12:00—Sign Off

KOTI-TV (Channel 2)

TUESDAY
5:00—TBA
5:15—Doug Edwards
5:30—Woody Woodpecker
6:00—News
6:10—Weather
6:15—Doug Edwards
6:30—Eye Witness to History
7:00—Whirlybirds
7:30—To Tell the Truth
8:00—Tightrope
8:30—Spotlight Playhouse
9:00—Andy Williams
10:00—Confidential File
10:30—News

WEDNESDAY
10:00—Love of Life
10:30—Search for Tomorrow
10:45—Guiding Light
11:00—Across the Board
11:30—Pantomime Quiz
12:00—Music Game
12:30—As the World Turns
1:00—For Better or Worse
1:30—House Party
2:00—Big Payoff
2:30—Verdict is Yours
3:00—Brighter Day
3:15—Secret Storm
3:30—Edge of Night
4:00—American Bandstand
4:30—Rin Tin Tin
5:00—News
5:10—Weather
5:15—Doug Edwards
6:00—Boxing
7:00—Eyewitness to History
7:30—Trackdown
8:00—The Millionaire
8:30—I've Got a Secret
9:00—U.S. Steel Hour
10:00—Janet Dean
10:30—News
10:35—Movie

Guerrillas Probe Defenses in Laos

Vientiane, Laos —(UPI)— Communist guerrillas are probing government defenses at Samteu, five miles from the border of Red North Viet Nam, acting Foreign Minister Sisouk Nachampassack said today.

Sisouk said an upsurge of guerrilla activity began during the week end and continued Monday. No report on the situation existing today had reached the capital.

Ir the Muongnu area of southwestern Samneua Province, loyal forces were said to have captured a quantity of arms in clashes with guerrilla bands. There were no reports of casualties.

In Vientiane, U.N. fact-finders completed a preliminary study of the government's charges of aggression against North Viet Nam. They asked for clarification of several points and the government promised to comply as soon as possible.

STAR GAZER

By CLAY R. POLLAN

Your Daily Activity Guide According to the Stars.

To develop message for Wednesday, read words corresponding to numbers of your Zodiac birth sign.

ARIES MAR. 22 – APR. 20	20-21-29-44 47-72-73	TAURUS APR. 21 – MAY 21	8-6-8-34 46-75-89-90
GEMINI MAY 22 – JUNE 22	15-17-23-26 43-49-87-88	CANCER JUNE 23 – JULY 23	2-9-28-31 32-45-53
LEO JULY 24 – AUG. 23	4-7-10-35 37-41-74	VIRGO AUG. 24 – SEPT. 22	57-59-66-68 70-76-85-86
LIBRA SEPT. 23 – OCT. 23	5-33-39-58 61-64-67	SCORPIO OCT. 24 – NOV. 22	11-14-18-38 42-50-55
SAGITTARIUS NOV. 23 – DEC. 22	22-25-27-52 54-62-65	CAPRICORN DEC. 23 – JAN. 20	51-56-60-63 71-77-79-80
AQUARIUS JAN. 21 – FEB. 19	12-13-24-30 69-78-83-84	PISCES FEB. 20 – MAR. 21	1-16-19-36 40-48-81-82

1 Don't	31 Difficult	61 People
2 You	32 To	62 Seem
3 Show	33 Interests	63 Have
4 You	34 Toward	64 Special
5 Give	35 Your	65 Hopeless
6 Loving	36 Dominate	66 The
7 Can	37 Fondest	67 Attention
8 Attitude	38 And	68 Best
9 Could	39 Of	69 Much
10 Accomplish	40 You	70 Days
11 Your	41 Personal	71 Good
12 You	42 Your	72 By
13 Cannot	43 Cash	73 Midday
14 Pockets	44 Profit	74 Desires
15 Keep	45 Understand	75 And
16 Let	46 Children	76 Of
17 Careful	47 Probably	77 Prospects
18 Jingle	48 In	78 On
19 Fear	49 Papers	79 For
20 Patience	50 Heart	80 Fulfillment
21 Brings	51 Plans	81 Money
22 People	52 Affairs	82 Dealings
23 Track	53 Today	83 Associates
24 Depend	54 May	84 Today
25 Not	55 Sings	85 The
26 Of	56 You	86 Month
27 Helpful	57 One	87 And
28 Be	58 Top	88 Belongings
29 A	59 Of	89 Dear
30 Very	60 Make	90 Ones

Good Adverse 9/23 Neutral

The Medical Roundup

by Walter Alvarez

Emeritus Consultant in Medicine, Mayo Clinic
Emeritus Professor of Medicine, Mayo Clinic

General Practitioners Discuss Psychiatry

Recently, at the annual meeting of the American Psychiatric association, Dr. Frederick Lemere, a clinical professor of psychiatry, and Dr. Austin B. Kraabel, a past-president of the Washington State Academy of General Practice, discussed the results of a questionnaire they had sent to 600 able general practitioners. Of these men, 416 answered, and said that 24 per cent of their practice was primarily psychiatric in nature. Many complained that when they tried to send a patient to a psychiatrist, he was too busy to see the person, for a couple of weeks or more. This wasn't very good when, perhaps, the patient was beating up his family or trying to commit suicide. Forty-one per cent of the general practitioners reported dissatisfaction with the psychiatrist they had called in because he had talked in such an unintelligible jargon about weird sexual theories that neither they nor the patient could understand him.

Dr. Alvarez

Thirty-three per cent of the doctors thought that the psychiatrist they had called in was a bit too unstable himself to help anyone; and 27 per cent felt that psychiatrists were seldom able to help their patients. This latter objection, of course, will not damn the eyes of anyone who knows how hard it is really to make over a psychotic or poorly-adjusted or childish person. Interestingly, the writers said that their impression was not that the general practitioners were hostile to psychiatrists: the doctors know the great difficulties they so often face; but still they felt that "much remains to be done to bring psychiatry up to the level of other speciaties in the eyes of the generalist." The great tendency of many psychoanalysts to spin weird theories has not brought them the respect of scientific physicians.

Psychiatrist Not Blamed

Some of the generalists complained that they couldn't find a psychiatrist who would tackle the job of trying to help an alcoholic, or a psychopath, or the type of psychotic person who needs to be cared for in a hospital. But, again, in many cases the doctors did not blame the psychiatrist. They knew he has to earn a living, and if he is going to spend much of his day talking to human wrecks, who haven't the self-control to improve and to stay improved, and who have no money, then he will not be able to pay his office rent. Naturally, he prefers to spend his days treating those patients who have a lot of money, or who will keep coming regularly, every day, for five years, or who have the type of trouble that can quickly be cleared up with a few interviews, or a few electroshocks.

This article by the psychiatrist and the general practitioner strikes me not as an indictment of psychiatrists but as a statement of the fact that, as yet, society has not grappled effectually with the terrible problem – and the very common problem – of helping the poor or penniless man or woman who, because of a poorly-working mind, is making a mess of life, and perhaps drifting into insanity or chronic alcoholism. In so many of these cases, the problem needs to be tackled, not only by a wise, kindly, old-fashioned or perhaps "new-fashioned" type of psychiatrist, but by a social worker, skilled in handling the economic phases of the patient's problem.

Dr. Alvarez' booklet on weight control may be obtained by sending 25 cents and a large, stamped, self-addressed envelope with your request to Dr. Walter C. Alvarez, Dept. MMT, The Register and Tribune Syndicate, Box 957, Des Moines 4, Iowa.

(Released by The Register and Tribune Syndicate, 1959)

Fun-to-Make Pets

Mom, grandma, aunt – go a hunting for gay scraps of fabric to whip up this cuddle-pet trio.

Beginner-easy! Just 2 identical pieces plus ears, for shy puppy, kitten, bunny. Use yarn for hair. Pattern 7460: transfer of pattern pieces; directions.

Send THIRTY-FIVE cents (coins) for this pattern – add 5 cents for each pattern for 1st-class mailing. Send to Medford Mail Tribune, Household Arts Dept., P.O. Box 168, Old Chelsea Station, New York 11, N. Y. Print plainly NAME, ADDRESS, PATTERN NUMBER.

JUST OUT! Our New 1960 Alice Brooks Needlecraft Book contains THREE FREE Patterns. Plus ideas galore for home furnishings, fashions, gifts, toys, bazaar sellers – exciting, unusual designs to crochet, knit, sew, embroider, huck weave, quilt. Be first with the newest – send 25 cents now!

Autumn To Begin On September 22

Washington–(Science Service)–It is not the turning leaves which designate the beginning of fall, but rather the passing of the sun over the equator in its apparent southward path.

This year, that point in time occurs on Wednesday, Sept. 22 at 11:09 p.m. (p.s.t.), and autumn officially begins at that moment and continues until Dec. 22, when the sun will be overhead at the Tropic of Capricorn and winter arrives in the Northern Hemisphere.

The sun will be about a thousand miles west of the Galapagos islands in the Pacific ocean when it crosses the equator at the beginning of autumn.

Iraq Demonstrates Over Mass Executions

Beirut, Lebanon – (UPI) – The mass execution of 13 Iraqi army officers and four former civilian leaders in Baghdad was reported Monday to have touched off wild demonstrations against the regime of Iraqi Premier Abdel Karim Kassem.

Expert Service!
● Television ● Radio
● Hi-Fi Equipment
DIAL SP 2-5702
Factory Authorized Magnavox Service
Homer Hight Electronics Tech.
25 Years Experience
PURUCKER'S
111 No. Central ● SP 2-5702

Picard's of Medford JEWELERS
129 S. Central SP 3-4922
SILVER DOLLAR STAMPS
— CREDIT GLADLY —
Roy Picard
Certified Master Watchmaker

Electrical Wiring & Repair
Industrial — Commercial
Residential
● Call Jack Henbest ●
ROGUE ELEC. SERVICE
SP 2-6603 961 Shafer Lane

Shop & Save at The
SHOE MART
Your Family Shoe Store
MEDFORD'S OUTLET SHOE STORE
SHOES for all the family
525 Crater Lake Ave.
SP 3-4886

SEE Andy's FIRST
YOUR FRIENDLY CREDIT JEWELERS
S & H Green Stamps
ANDY PRESENTS
the shock-proof, guaranteed features of the famous
CROTON WATCH
in a dainty, high styled ladies' watch. Shockproof, 17 jewel with guaranteend unbreakable mainsprings and balance staffs.

$39.95
Andy's your friendly neighbor JEWELER
15 NORTH CENTRAL

TELEVISION
Radio & Small Appliance
REPAIR
Work Guaranteed
CALL SP 3-6241
TROWBRIDGE & FLYNN
214 West Main

Polaris Test Rocket Fired Down Atlantic

Cape Canaveral, Fla. – (UPI) – A Polaris test rocket, forerunner of the Navy's missile designed for submerged launchings from submarines, was fired down the Atlantic missile range Monday in a try-out of general performance.

The 28-foot solid propellant missile leaped from a stable launching pad in its 38th flight test. The Polaris has racked up 26 successes, nine partial successes, and two failures.

Ten million square miles of the earth have less than 10 inches of rain a year.

Strange As It Seems

By ELSIE HIX

CROSSWORD PUZZLE

Answer to Yesterday's Puzzle

ACROSS
1-Preposition
4-Shop
9-Rotating part of machinery
12-Exist
13-Leaked out
14-Hasten
15-Observation
17-Go
19-Showy flower
21-Nothing
22-Stumble
24-Short sleep
26-Tableland
29-Renovate
31-Parent (colloq.)
33-Hindu cymbals
34-Preposition
35-Negative
37-Cover
39-Hebrew letter
40-Southwestern Indian
42-Burmese demon
44-Warm
46-Former Russian ruler
48-Obstruct
50-Uncouth persons
51-Posed for portrait
53-Tooth
55-Preferably
58-Succulent
61-Poem
62-Gaseous element
64-Anglo-Saxon money
65-Tavern
66-Rips
67-Scold

DOWN
1-Distant
2-Native metal
3-Stay
4-Classify
5-Sign
6-Measure of weight (abbr.)
7-Communist
8-Paradise
9-Swiss house
10-Ventilate
11-Encountered
16-Tremulous
18-Transfix
20-Male sheep
22-Edible fish
23-Leases
25-Vessel
27-Savory
28-Winter vehicles
30-Emerged victorious
32-Witty saying
36-Young boy
38-Kind of nut
41-Christian festival
43-Scottish cap
45-Forgive
47-Cheer
49-Engine
52-Passage of Scripture
54-Part of camera
55-Take unlawfully
56-Girl's name
57-Female ruff
59-Period of time
60-Tattered cloth
63-A continent (abbr.)

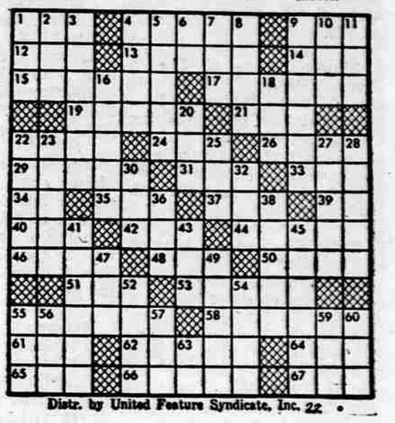

Distr. by United Feature Syndicate, Inc.

STEVE CANYON

LI' ABNER

BUZ SAWYER

BARNEY GOOGLE and SNUFFY SMITH

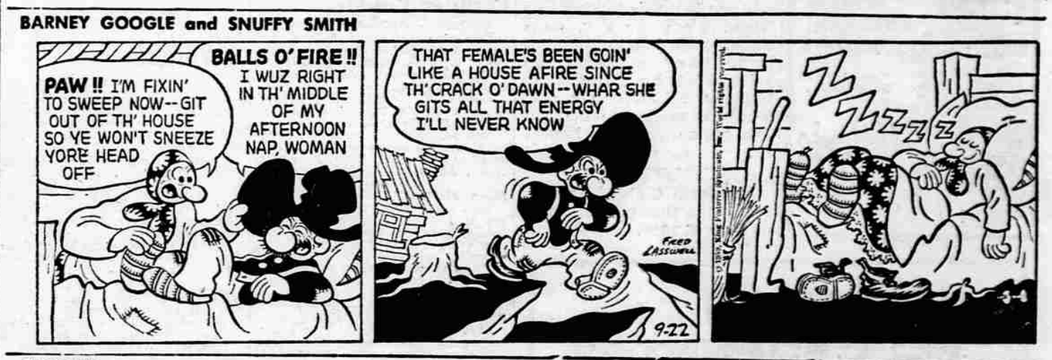

BLONDIE

MUTT and JEFF

CHECK THE ADS FOR A "HARVEST of VALUES"