7 More Gold Medals Go To Yank Athletes

By LEO H. PETERSEN
UPI Sports Editor

Chicago – (UPI) – The United State still was racking them up in the Pan American Games today.

Thirty - nine gold medals have been decided, and U. S. athletes have picked up 33 of them. The runner-up, Cuba, has won two. Another was won for the West Indies federation by a U. S. college athlete.

Tuesday seven of the nine medals went to U. S. competitors, six of them winning with a record performance. Berta Diaz of Cuba upset record-setter Barbara Mueller, Chicago, in the 80 meter women's hurdles, and George Kerr, a University of Illinois runner, broke the tape in the 400 meter run ahead of two West Indies teammates, Basil Ince, of Tufts College, and Mal Spence, of Arizona State in the two championships the U. S. lost.

U. S. performers swept all three medals in the men's shot put and women's broad jump. Parry O'Brien, Los Angeles, cracked the Pan American record in the shot put and fell only 8½ inches short of his world record to lead Dallas Long, Phoenix, Ariz., and David Davis, Canoga Park, Calif. Anne Smith, Atlanta, Ga., topped teammates Margaret Matthews, Memphis, Tenn., and Willie White, Greenwood, Miss., in the broad jump. All six U. S. athletes broke the previous Pan American record.

Double Winner

Lucinda Williams, Nashville, Tenn., became the U. S.' third double medal winner, adding the 200 meter dash to her 100 meter dash title with a record performance, and Phil Coleman, Champaign, Ill., outlasted Deacon Jones, Boystown, Neb., to beat Alfredo Tinoco of Mexico in the 3,000 meter steeplechase in record time. Ann Flynn, Irvington, N. J., won the high jump.

Records fell, too, in weight-lifting when Clyde Emrich, Chicago, rang up marks in the press, the snatch, the jerk and the total in winning the middle heavyweight class, and David Ashman, Santa Monica, Calif., cracked the mark in the jerk to win the heavyweight crown. Their performances gave the U. S. a duplication of their 1955 Pan American feat of winning six of seven championships.

U. S. athletes swept the swimming too, and Althea Gibson, New York, was a standout in the tennis competition.

In other team sports, with few exceptions, the U. S. had its way.

Giants Open Home Stand

San Francisco – (UPI) – The battered San Francisco Giants, currently draped over the ropes, opened an 18 - game homestand today in which they either could cinch the National league Pennant or watch it slip away in that jet-stream.

Mike McCormick (11 - 12) was manager Bill Rigney's choice to face Bob Anderson (11-9) in the opener of a three-game set against the Chicago Cubs.

The Giants went into this afternoon's game losers in five of their last six contests. The abrupt collapse of a team which had been high-balling ahead of the National league by 3½ games cut their margin over onrushing Los Angeles to 1½ games.

Tiger Opposes Ace Armstrong

Camden, N. J. –(UPI)– Dick Tiger, British Empire middleweight champion, aimed to snap fourth-ranked George Ace Armstrong's 17-bout winning streak tonight and register the first victory of his own U. S. invasion.

The 30-year-old Tiger, a bustling battler inside in contrast to most British boxers, hoped to cash in on the ring rustiness of his Elizabeth, N. J., opponent in their 10-round, nationally - televised bout. Armstrong, 27, has been idle more than six months–since victories over Eddie Dixon and Italo Scortichini.

In 25 of the 34 states which levy income taxes, the taxpayers are permitted to deduct their federal income tax payments in computing their state income tax levies.

Foxx Confined After Collapse

Galesburg, Ill. –(UPI)– Hall of Famer Jimmy Foxx was recuperating in a hospital here today from a case of what doctors termed "severe exhaustion."

Foxx, 51, a former home run slugger who won the American league's most valuable player award three times, collapsed two days ago in a doctor's ofice where he had taken his wife, Dorothy, for treatment of a sprained ankle.

The physician attending the baseball great, Dr. Howard Graham, said, however, that there is "a possibility" Foxx suffered a heart attack in his office.

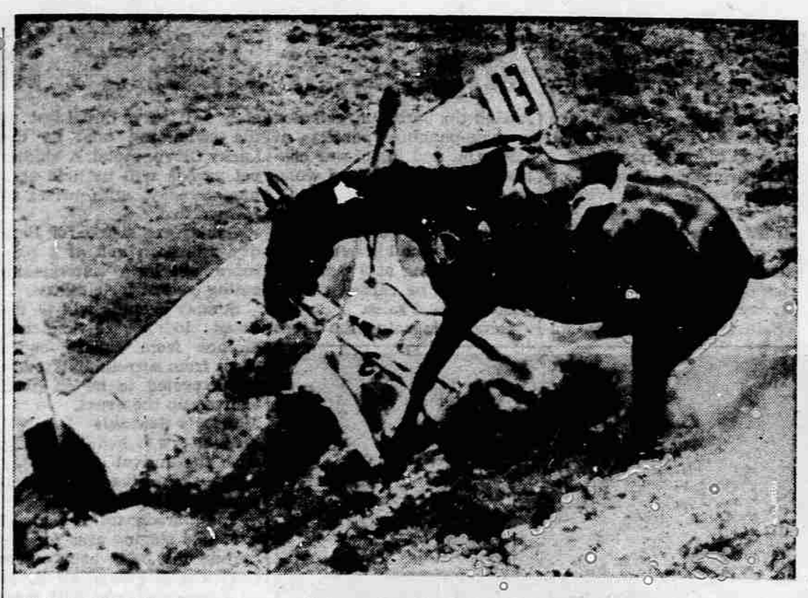

UNLUCKY 13—Juane Vargas of Argentina lands head-first on the thirteenth obstacle during pentathlon competition in Pan American games at Libertyville, Ill., a suburb of Chicago. Vargas remounted, finished his ride and then was taken to the hospital with a slight neck injury. Doctors recommended that he refrain from further competition.

Bees Get Lone Lead On Hall's 18th. Win

By GENE BRYANT
United Press International

Pittsburgh's failure to call up Dick Hall from Salt Lake City could cost the Pirates the National league pennant – but it could also give the Bees their first Pacific Coast league flag.

The towering righthander amassed 11 strikeouts Tuesday night while firing the Bees past Phoenix, 4-2. The win nudged the Bees a full game in front of second-place Vancouver, which dropped a 1-0 decision to Portland.

Hall scattered eight hits while going the route for his 18th victory against only four setbacks. He lost his bid for his seventh shutout when Jay Van Noy poled a home run to lead off the sixth inning.

Salt Lake collected nine hits off Giant starter Marshall Renfroe, scoring three runs in the third and a singleton in the fifth. Jay Blasko blanked the winners the rest of the way.

Mounties Fail in Clutch

Portland knocked Vancouver out of its first-place tie when Milt Graff singled home Len Neal in the fifth. The Mounties blew four scoring chances, the biggest coming in the bottom of the ninth when they loaded the bases with two out. But pinch-hitter John Jorgensen flied out to end the threat and give Howie Reed his eight win against seven defeats.

Reed and the Mounties Chuck Estrada both gave up only six hits. Estrada, who now has a 12-6 mark, struck out 10 batters to take over the PCL lead in the strikeout department.

In other games Tuesday night, Sacramento edged San Diego, 3-2, and Spokane homered Seattle into submission, 3-1.

The Sacramento-San Diego contest was marked by a bitterly-contested play in the ninth. Umpire Jack Robin called out pinch-hitter Len Kraynak at first, bringing a heated protest by the Padres and a shower of cushions from the crowd of 7,039. However, the protest ended with coach Jimmy Reese's banishment from the game. Ron Gibbs then flied out with the tying and winning runs on base to end the game.

LINESCORES

Phoenix .....000 001 001—2 8 1
Salt Lake .....003 010 000—4 9 0
Renfro, Blasko 5, and McCorkell; Hall and Westerfield.

Portland .....000 010 000—1 3 0
Vancouver .....000 000 000—0 5 0
Reed and Neal; Stroud and Zimmerman.

Sacramento ..010 100 010—3 8 0
San Diego .....100 000 010—2 8 0
Osenbaugh and Dalrymple; Stryker, Bokey 8 and A. Jones.

Seattle .....00 100 000—1 5 1
Spokane .....000 011 10x—3 10 1
Plabe, Naton 7, and Bevan; Fowler and Sherry.

JOURDET SERVICES

Philadelphia –(UPI)– Funeral services will be held today for Lon Jourdet, former basketball coach at the University of Pennsylvania. Jourdet, 70, died Sunday when he jumped from the third floor of a tuberculosis sanatorium at Chambersburg, Pa.

Legion Toga Captured By Phoenix

Bend, Ore. – (UPI) – Phoenix defeated Las Cruces, N.M., 7-5, in 11 innings Tuesday night to win a berth in the national finals of the American Legion Junior Baseball tournament.

The national tourney will be held in Hastings, Neb., Sept. 6-10.

Phoenix got only eight hits, but took advantage of nine Las Cruces errors to win the western regional championship. Bob Gordon got the victory, his 13th against four losses.

The score was tied at 5-5 after nine innings. Las Cruces loaded the bases with only one out in the bottom of the 10th, but couldn't bring the winning run across.

Phoenix iced the contest in the 11th with a walk, a sinble, a double steal, and a two-run single.

LINESCORES

Phoenix ....200 000 120 02—7 8 4
LasCruces 020 300 000 00—5 10 9
Gordon, Westlee 2, Gordon 10 and Monti; Jones, Bazan 2, Jones 3, Bazan 8, Jones 10 and Lease.

In 1901, Jacksonville, Fla., was practically destroyed by fire.

Football Briefs

Corvallis – (UPI) – Coach Tommy Prothro Tuesday launched "project Trojan" a program to whip his lightly regarded Oregon State squad into shape for a meeting in less than three weeks with Southern California.

Prothro took his 53 candidates through a tough workout Tuesday and scheduled a daily double scheme until his team arrives. The project is jelled.

WEBFOOTS DRILL

Eugene – (UPI) – Coach Len Casanova took his University of Oregon Webfoots through a tedious drill Tuesday and made ready for a difficult fall schedule.

Group drills were the order in the morning and in the afternoon, he had the 48 Webfoots doing light contact work.

The team will work out twice a day for a week and possibly longer, Casanova said.

Of the 66 who donned fresh uniforms Tuesday, 19 were lettermen.

Berkeley, Calif. – (UPI) –Halfback John Sayleck of the University of California will undergo X-rays today for a knee injury that coach Pete Elliott fears may require surgery.

Elliott receives another jolt Tuesday when tackle Bill Strzalkowski announced that he was quitting football. Strzalkowski, an alternate tackle last year, is an expectant father.

AT STANFORD

Stanford, Calif. –(UPI)–Coach Jack Curtice planned another rugged workout for his Stanford Indians today in preparation for a full-scale scrimmage Saturday.

Sixty players turned out for the first workout of the season Tuesday. Quarterback Dick Norman and end Chris Burford hooked up on several passes to highlight the session. Stanford opens the season against Oregon here Sept. 19.

STRONGEST WSC SQUAD

Pullman, Wash. – (UPI)–Coach Jim Sutherland said today that he considers Washington State's grid turnout of 51 players the strongest Cougar squad he's had in his four years at the helm.

The squad, including 21 lettermen, was also the smallest in Sutherland's reign at WSU formerly WSC. The Cougars open in Spokane Sept. 19 against California.

DRESSEL CAPTAIN

Moscow, Idaho – (UPI) –Senior tackle Jim Prestel has been voted team captain for the University of Idaho Vandals this football season.

Prestel and 51 other candidates, including 19 lettermen, turned out Tuesday for the first full workout. Coach Skip Stanley said the squad would begin holding full scale scrimmage "very soon." The Vandals open against Utah State Sept. 19.

HALFBACK DIES

Seattle, Wash. – (UPI) – The University of Washington football squad held its first workout Tuesday, minus the services of halfback Brian Stapp.

The former Chehalis, Wash., star died Tuesday. He suffered a broken neck when he hit his head on a rock in Lake Washington Sunday during a fraternity rushing party.

House Hearing Schedules Frick

Washington –(UPI)– Baseball Commissioner Ford Frick was assigned the cleanup spot today for the opening of House hearings on legislation dealing with telecasts of major league games.

Rep. Francis E. Walter (D-Pa.), one of the sponsors of the legislation, was scheduled to lead off the testimony before an anti-trust sub-committee with Frick due to appear as the day's final witness.

MEDFORD MAIL TRIBUNE

SPORTS

Look at Grizzly Gridiron Club Points Up Lightness

Ashland – A review of the main contenders for positions on the Ashland High school football aggregation points up the characteristic of lightness that has been reported for the squad.

The Grizzlies have been carrying on evening drills in preparation for their season opener on Sept. 11 against Yreka, Calif., at Ashland.

Coach Varney Corey reported Verne Speirs, 155 - pound letterman, and Glen Moses and Steve Harris, 150 each, up from the junior varsity, as top candidates currently at ends. At tackles the main contenders are Phil Tucker, 170, a letterman, Mike McCartney and Larry Athanas, each 170, Jayvees last year, and Galen Robertson, a 175 freshman. Tucker and Athanas have been converted from end.

Guards Listed

At guards there are Chuck Rush, 155, and Gary Callahan, 150, lettermen, and Glen Tabor, 170, and Dick Allen, 150, with junior varsity experience. Callahan was a halfback in 1958.

There are two lettermen at center, George Moses, 160, and LeRoy Hannon, 200.

At quarterbacks the main candidates are Dave Jackson, 6-2, 150, letterman, and Harley Dickerson, 150, a jayvee in 1957. At the halfbacks Steve Gray, 150, Bob Voris, 160, and Stan Quenton, 145, are monogram wearers and Paul Alley, 148, has junior varsity background. Voris quarterbacked last season.

Doug Forrest, 170, a fine guard and linebacker in 1958, is being worked currently at fullback but it is not certain yet whether he'll be kept there. Also at full are Forrest Farmer, 150, a JV halfback last year, and Ron Scholar, 158, who played a half for the freshmen in 1958. Scholar highlighted a Grizzly scrimmage with his ball packing.

SF Reports Heart-Mind Tug-o-War

By HAL WOOD

San Francisco –(UPI)– There's a tug-o-war going on between the heartdeihtmndo ... z-the heart and the mind of San Francisco officialdom these days on whether they want the Giants to win the national league pennant.

Of course, the citizens of Los Angeles, Milwaukee and Pittsburgh have just as much say about the outcome of the hectic race. But, right now, the Giants are in front.

Oh, sure, the Golden Gaters want Bill Rigney's crew to win.

"But, to tell you the truth," said one man, "I'm afraid the facilities we may have to offer will give us a black eye as a major league city."

Seals Stadium Out

There's one thing for sure: The series, if the Giants win, will be played in the new, partically - completed Candlestick Park Stadium. Seals Stadium is out as a possibility because of the little 23,500 seating capacity.

Mayor George Christopher assures all who will listen that:

1. The Giants will win the pennant.

2. Candlestick Park will be ready.

Said another official, none of them want to be quoted:

"Deep down in my heart, I want the Giants to win and I pull for 'em every time they come to bat. But as a matter of common sense it would be better if the Giants missed this one and won in 1960.

"By then we will be able to offer the finest, most up-to-date stadium in the country."

The Great Lakes, now opened to ocean-going traffic via the new St. Lawrence Seaway, cover 95,000 square miles, an area equal to the combined spread of Belgium, the Netherlands, and Luxambourg–plus four Denmarks.

Although many older people go to California or Florida to retire, these two states have a lesser proportion of aged people than most other states, the census shows.

BOWLING

BARTLETT BELLES

Standings:	W.	L.
Baker Moulding	4	0
First National Bank	4	0
Team Seven	4	0
Trowbridge & Flynn	4	0
Team Sixteen	4	0
Rathler's Shell	3	1
Sy's Place	3	1
Crystal Market	1	3
Eagles One	1	3
Double Dee Lumber Co.	0	4
Eagles Two	0	4
Lininger's	0	4
Team Two	0	4
United Grocers	0	4

RESULTS:

Baker Moulding 4 (Minnie Baker 436) 1968; Lininger's 0 (Flossie Coffin 441) 1753.

F. N. Bank 4 (Shirley Ellis 434) 1843; Double Dee 0 (Alta Logan 385) 1705.

T & F 4 (Ellen Doty 444) 2026; United Grocers 0 (Della Williams 432) 1433.

Team No. Seven 4 (Darlene Iopl 376) 1616; Eagles Two 0 (Melba Klatt 412) 1157.

Team Sixteen 4 (Pat Smith 466) 2043; Team No. Two 0 (Marilee Deen 440) 1826.

Sy's Place 3 (Adabee Seiler 434) 1829; Crystal Market 1 (Deana Hukill 409) 1760.

Rathler's Shell 3 (Barbara Burton 340) 1538; Eagles No. One 1 (Wilma Buchanan 313) 1430.

CRATER LAKE LEAGUE

Standings:	W.	L.
Medford Neon	7	1
Mechanic's Laundry	6	2
City Hall	6	2
Haupert Tractor	6	2
Ellis Market	5½	2½
Earl And Roy's	4	4
O. K. Market	4	4
Stevens Auto Parts	3	5
Mann's Dept. Store	2½	5½
United Grocers	2	6
U.S. National Bank	1	7
Moore Steel	1	7

Results:

Moore Steel 1 (M. Hull 474; Medford Neon 3 (E. Erickson 495).

U. S. Bank 1 (D. Greer 433); Mech. Laundry 3 (J. Pruitt 538).

Hauper 2 (J. Paul 487); City Hall 2 (La Rocque 548).

Earl & Roy's 3 (H. Vessey Jr. 496); United Grocers 1 (J. Colley 532).

Ellis Market 2½ (D. Kline 521); Mann's 1½ (E. Culbertson 508).

O. K. Market 4 (D. Copeland 544); Stevens' Auto 0 (D. Hunter 506).

OUCH!—Carmen Basilio (left) takes a hard right from Gene Fullmer in seventh round of their battle for the NBA version of the middleweight crown at the Cow Palace in San Francisco. Fullmer won on a TKO in the 14th round.

Seattle Team Softball Choice

Eugene – (UPI) – The Federal Old Line Insurance team from Seattle was favored today in the 1959 Northwest Regional Softball tournament which opens here Friday night and runs through Labor Day.

The first game will match Randall's Chuck Wagon of Salem and Spring-Air of Tacoma. Salem is the Oregon champ.

Other entries include Calico Cat of Portland, Higgs Lakers of Bremerton, Mocks Fine Cars of Eugene, and Pocatello, the Idaho champ.

Chile's sulphur deposits are of finer grade than any tensive deposits known elsewhere.

The sun is so huge that although only 1-100th of 1 per cent of its mass will be used up in the next 1,500 million years, it would still take 57,000 freight cars to haul away the mass that the sun consumes in one second.

An estimated 7,000 square miles of salt underlay Ohio.

Buy At Builders Supply
QUALITY BLOCKS
Drain Tile
Bricks, Flues
727 W. McAndrews
Phone SP 3-4575 or SP 2-4107

Samoyed Puppies

REGISTERED WITH AKC
These dogs have a loving, gentle disposition; and are always safe with children. They are very loyal and extremely intelligent.
See These Cuddley Little Puppies At
136 Pine St., Central Point
Phone NO 4-2543

BROOKS HEATING
and General Sheet Metal
McPherson
FURNACES
Heat pumps and air conditioning
1116 N. Riverside — SP 2-5209
Evenings Phone Jim Baumer, SP 3-1089

CLOSED
ALL DAY SATURDAY
To co-ordinate working hours with Finance Companies of neighboring states and to allow our employees a more adequate week-end, the following Finance Companies of Jackson County will be closed all day Saturdays effective September 5, 1959

American Finance Corp. ....Medford
City Finance Co. .....Ashland
Commercial Finance Corp. Ashland
Commercial Finance Corp. Medford
Stark Finance Co. .....Medford
Crater Finance Corp. ..Central Point
Household finance Corp. ..Medford
Oregon Finance Co. .....Medford
Pacific Industrial Loans ....Medford

The MEDFORD
RETAIL LUMBER DEALERS
Will Be CLOSED SATURDAY
September 5th and
CLOSED LABOR DAY
MONDAY, SEPTEMBER 7
So That Members of Our Staffs May Enjoy A 3-Day Week-End
SHOP BEFORE SATURDAY FOR LUMBER & BUILDING NEEDS