LEGAL NOTICES

NOTICE OF PUBLIC HEARING ON INTERIM ZONING

The Jackson County Planning Commission will hold a Public Hearing in the office of the Jackson County Planning Commission on the Third Floor, Jackson County Court House Annex Medford, Oregon, on the 9th day of September, 1959 at 8:00 P.M.

In accordance with the provision of the "County Planning Law" (O.R.S. 215.010 - 215.190 inclusive) notice is hereby given that the Jackson County Planning Commission, Jackson County, Oregon, in compliance with said law will hold a Public Hearing on a Proposed Interim Zoning, Ordinance in Sections 26, 27, 33, 34, and 35 in Township 36 South, Range 2 West and in Sections 2 and 3 in Township 37 South, Range 2 West of the Willamette Meridian in Jackson County, Oregon, except that portion within the incorporate City Limits of Central Point, Oregon, and more fully described as follows:

Beginning at the center line of Head Road and the most Easterly line of the City Limits of Central Point, Oregon, in Section 2 Township 37 South, Range 2 West of the Willamette Meridian in Jackson County, Oregon; thence East along the center line of Head Road to its intersection with the center line of Hamrick Road; thence North along the center line of Hamrick Road to intersect the center line of Beebe Road; thence West along the center line of Beebe Road to its intersection with Gebhard Road; thence in a Northerly direction along the center line of Gebhard Road to its intersection with the center line of Wilson Road; thence West along the center line of Wilson Road to the center line of Upton Road; thence North along the center line of Upton Road to the Northeast corner of Donation Land Claim 56 in Township 36 South, Range 2 West of the Willamette Meridian in Jackson County, Oregon; thence West along the north line of Donation Land Claim 56 to the Northwest corner of said Donation Land Claim; thence South along the west line of Donation Land Claim 56 to the Northeast corner of Donation Land Claim 59; thence West along the north line of Donation Land Claim 59 to intersect the easterly line of U.S. Highway 99 as it existed July, 1959; thence in a Southerly direction along the easterly line of U.S. Highway 99 to its intersection with the City Limits of Central Point, Oregon; thence North along said City Limits to intersect the east and west center line of Section 3 Township 37 South, Range 2 West of the Willamette Meridian in Jackson County, Oregon; thence East to the center of Section 3 said Township and Range; thence North along the north and south center line of Section 3 said Township and Range 1040 feet to the most northerly northwest corner of the City Limits of Central Point, Oregon; thence East along said City Limits line 1338.98 feet to the west line of Upton Road; thence South along the west line of Upton Road 1040 feet to intersect the east and west center line of Section 3 Township 37 South, Range 2 West of the Willamette Meridian; thence East along the east and west center line of Sctions 3 and 2 in said Township and Range to the most easterly northeast corner of the City Limits of Central Point; thence South along said City Limits to the center of Head Road and the point of beginning.

Signed: Edwin W. Gebhard,
Planning Commission
Jackson County
President

NOTICE TO CREDITORS

In the Circuit Court of the State of Oregon for the County of Jackson Probate Department
In the Matter of the Estate of Joseph M. Burrows, deceased.

NOTICE IS HEREBY GIVEN that I have been duly and regularly appointed Administratrix of the above entitled estate under and by virtue of an order of the Circuit Court of Jackson County, Oregon, duly made, rendered and entered upon August 24, 1959, and all creditors having claims against said deceased are hereby notified to present the same duly verified to me at the offices of Roberts, Kellington & Branchfield, 201-5 U. S. National Bank Building, Medford, Oregon, within six months from the date of this notice.

Dated at Medford, Oregon, this 26th day of August, 1959.

Margaret Grabel
Administratrix
Roberts, Kellington & Branchfield
Attorneys for said Estate

NOTICE TO FUEL OIL DEALERS

Sealed bids will be received by the County Court of Jackson County, County Court House, Medford, Oregon until 2:00 p.m. September 9, 1959, and then opened for the purchase of fuel oil by said county, said fuel to be furnished during the period October 1, 1959, to September 30, 1960.

Specifications are on file with the County Clerk and the County Court of Jackson County and copies thereof may be obtained at no charge.

No bid will be received or considered by the County Court or any officer of such county unless the bid contains a statement of the bidder as part of his bid that he will covenant, and it would be a condition of his bond, that in performing his contract he will pay and cause to be paid not less than the prevailing rate of wages, as of the date of his bid in such county, per hour, per day and per week for and to each and every workman who may be employed in and about the performance of his contract.

No proposal will be considered unless accompanied by a check payable to Jackson County, Oregon, certified by a responsible bank, or in lieu thereof, a surety bond for an amount equal to 10% of the aggregate proposal. The successful bidder shall furnish a performance bond satisfactory to the County Court in full amount of the contract.

The County Court, in said purchase, will give first preference to products produced or manufactured in Oregon and will next prefer such as have been partially manufactured or produced in Oregon, price, fitness and quality being equal.

Dated and first published this 24th day of August, 1959.

Final Publication August 31, 1959.

JACKSON COUNTY COURT
Earl M. Miller,
County Judge
Chester H. Wendt,
County Commissioner
R. A. James,
County Commissioner

SYNOPSIS OF ANNUAL STATEMENT
For the year ended December 31, 1958
of the

PROVIDENT INSURANCE COMPANY OF NEW YORK

of _____, in the State of _____ made to the Insurance Commissioner of the State of Oregon, Pursuant to law:

ADMITTED ASSETS

Bonds	$ 8,953,864.27
Stocks	790,188.60
Cash and bank deposits	559,445.49
Agents' balances or uncollected premiums	574,407.86
Interest, dividends and real estate income due and accrued	77,955.63
Other assets	136,278.15
Total admitted assets	$ 11,089,240.00

LIABILITIES, SURPLUS AND OTHER FUNDS

Losses		$ 2,354,684.48
Loss adjustment expenses		474,637.00
Unearned premiums		4,499,574.42
All other liabilities		413,752.72
Total liabilities, except capital		$ 7,742,648.62
Capital paid up	$1,150,000.00	
Unassigned funds (surplus)	2,196,591.38	
Surplus as regards policyholders		$ 3,346,591.38
Total		$ 11,089,240.00

STATEMENT OF INCOME

Premiums earned	$ 4,750,834.24
Losses incurred	$ 2,593,427.90
Loss expenses incurred	565,104.29
Other underwriting expenses incurred	2,596,451.13
Total underwriting deductions	5,754,983.32
Net underwriting gain or loss	—1,004,149.08
Investment income	329,654.32
Other income	—61.89
Total, before federal income taxes	—674,556.65
Federal income taxes incurred	12,457.94
Net income	—687,014.59
Capital changes (net)	—280,000.00
Other items affecting surplus (net)	543,412.68
Total capital and surplus items (net)	263,412.68
Decrease in surplus as regards policyholders	432,601.91

BUSINESS IN OREGON FOR THE YEAR

Net premiums received	$ 60,382.16
Net losses paid	34,848.79

Principal office in Oregon: W. J. Pearson Co., 630 Builders Exchange Bldg., Portland

W. E. Thomas Insurance Agency
45 S. Central Ave., Medford, Ore.

U. S. TREASURY DEPARTMENT, Internal Revenue Service, NOTICE OF PUBLIC AUCTION SALE, August 26, 1959, pursuant to authority contained in Sec. 6331, Internal Revenue Code, the following described property has been seized for nonpayment of delinquent internal revenue taxes due from Concrete Products Co., Inc. dba Builders Supply Company, 315 NW "F" St., Grants Pass, Oregon. The property will be sold in accordance with the provisions of Sec. 6335 of the Internal Revnue Code, and the regulations thereunder, at public auction on the 10th day of September 1959, at 10:00 A.M. at 315 NW "F" St., Grants Pass, Oregon. Description of property: LOT 1: 26 doors, ash; 25 doors, mahog; 1 hollywood door; 2 doors, glass sash; 1 door solid core fir; 1 door combination 30"; 3 doors, solid core front; 4 doors, panel; 1 screen door, 1 door, front; 14 windows, sash; 800 pcs glass, window; 150 pc paper, floorsander, 2 bath cabinets; 100 vents; sandpaper, hardware for sliding door, window balances; 232 one-gal cans paint; 232 one-quart cans paint; turpentine and oil, shellac; wall cleaner; rolls of tape, mortor coloring; tinting color; paint brushes; hand cleaner; spackle; putty; paint cans and pans; brush cleaner; liquid sand paper; aluminum paste; calking compound; misc. pails, scotch masking tape; sandpaper, 200 sheets; paint rollers; cabinet pulls, hinges, latches, plates, knobs, lock sets; screws, brackets, sash lifts, bolts, screen door springs, door chimes, and other misc. builders hardware. Cement, processed lime; fibered plaster, sand, fire clay, mortor cream; concrete mix; plaster lath 12"x40"; oak flooring, sheets plaster board; shakes and shingles; masonite siding; cedar siding, lamp black; gasoline; motor oil; fiberglass insulation; zonite insulation; roofing felt; plastic cement, asphalt shingles; miners shoring wedges; plywood sheets; misc. shop lumber, hardboard; sheeting board; wallboard; door jambs, windows and frames; waterproofing; light globes; corr. plastic; joint tape rolls; wallsweepers; small tools; No. 50 F.M. table scale; steel tapes; hand saw; screen; oak threshholds; fire place unit; paint, garden hoses; cable; nails; hearth tile; galv. screen; galv. gutters, downspouts, fittings; ceiling tile; and various items of miscellaneous hardware. LOT 2: Approx. 650 roman brick; 200 fire brick; 960 split brick; 35 flue blocks; 185 solid found, blocks; pier blocks; 2150 common brick; flue liners; clay tile; concrete tile; LOT 3: 5500 ft. mouldings; 80 ft. bevelsill; 1100 ft. common pine; 1800 ft. common pine; shop pine; 300 ft. 1x4 fir; 100 ft. 1x6 fir; 206 ft. 1x8 fir; 600 ft. 1x10 fir; 600 ft. 1x10 fir; 2000 ft. misc. ends of lumber; 13,300 ft. fir & cedar lumber; 30 cedar posts; 1956 GMC Platfm. Truck, Lic. No. T107113 Motor No. 352-8-PX2320; 1950 Dodge stake truck, license No. T107112 Motor No. 86009362; 1956 GMC Pickup, Lic. No. 4M4761, Motor No. 101CY4450; floor sander, American Serial No. CK9614 Mod. 10012; floor edger sander Serial No. 31311 Mod. AW8018; 15" Dewalt radial saw Serial No. 566X71; jointer, 8" saw Serial No. 4161484; Dormeyer Skillway Serial No. 0008541; air compressor, Serial No. 30T92635; Floor Sander, Hillco; oil stove, Duotherm; paint shaker, Serial No. 822250; adding machine, Victor Serial No. 770879C; typewriter, Royal Serial No. KMM 14 3165217; add. machine, R. C. Allen, Serial No. 1013163; desk, double, oak; desk, homemade; file, cab. wood 4 dr.; file cab. steel 4 dr.; 3 chairs, swivel, steno.; chair, office; file cabinet 1 dr.; waste baskets, typewriter stand, safe, steel comb., intercom system, 2 speaker, metal hand carts, 4 house jacks, scale, 500-lb. Fairbanks Morse, platform. REAL PROPERTY: Lots 7, 8, 13, 14, 15, 16, 17 & 18, Block 43, Original Township, Grants Pass, Josephine County, Oregon, as recorded in Vol. 135, Page 584, Vol. 166 P, 162 Deed Records of Josephine County, Oregon. IMPROVEMENTS: Warehouse Bldg. 20x105 ft. Warehouse Bldg. 12x20 ft., 2 Warehouse Bldgs. 18x24 ft., Warehouse Bldg. 20x105 feet. Only the right, title and interest of Concrete Products Co., Inc., dba Builders Supply Company, in and to the property will be offered for sale. The terms of the payment will be cash. A. G. Erickson, District Director of Internal Revenue, By Paul H. Wright, Chief, Delinquent Accounts and Returns Branch.

NOTICE TO CREDITORS
No. 10600
IN THE CIRCUIT COURT OF THE STATE OF OREGON FOR JACKSON COUNTY
IN THE MATTER OF THE ESTATE OF ERNEST L. HOLBROOK,
deceased

NOTICE IS HEREBY GIVEN that the above court has appointed the undersigned administratrix with the will annexed of the estate of ERNEST L. HOLBROOK, deceased. All persons having claims against said estate are hereby required to present the same with proper vouchers within six months from this date at the offices of Frohnmayer, Lowry, Hogan & Deatherage, Cooley Theatre Building, Medford, Oregon.

Dated and first published this 12 day of August, 1959.

VIRGINIA HOLBROOK,
Administratrix

NOTICE TO CREDITORS

Notice is hereby given that I have been appointed by the Circuit Court of the State of Oregon for Jackson County, Administrator with Will annexed of the Estate of Hattie B. Dickson, deceased, and have qualified. All persons having claims against the estate of said decedent are hereby notified to present them with proper vouchers duly verified to me at my office in Room 321, Medical Center Building, in Medford, Oregon, within six months from the date of this notice.

Dated and first published August 19th, 1959.

RONALD L. RICKETTS
Administrator with
Will annexed
Skyrman & Heisel
Attorneys for Administrator

NOTICE OF FINAL SETTLEMENT

In the Circuit Court of the State of Oregon for the County of Jackson, Probate Department.
In the Matter of Clarence B. McRae, also known as Clarence Burdette McRae, Deceased, No. 10392.

NOTICE IS HEREBY GIVEN that the undersigned has filed his final account as administrator of the above estate with the Circuit Court of said County, and the Court has fixed the 8th day of September, 1959 at the hour of 10:00 A.M., of said day, and the Circuit Judge's office in the County Courthouse in Medford, Oregon, as the time and place respectively for the hearing of objections, if any there be, to the said final account, and you are hereby notified to file objections, if any you have, to the said final account on or before the time fixed for hearing.

Dated and first published this 5th day of August, 1959.

A. M. Keplinger, Administrator
Kenneth G. Denman
Attorney for Administrator

The discovery of Africa's Lake Victoria by British explorer John Speke in 1862 confirmed his theory that the huge body of water is the source of the Nile river.

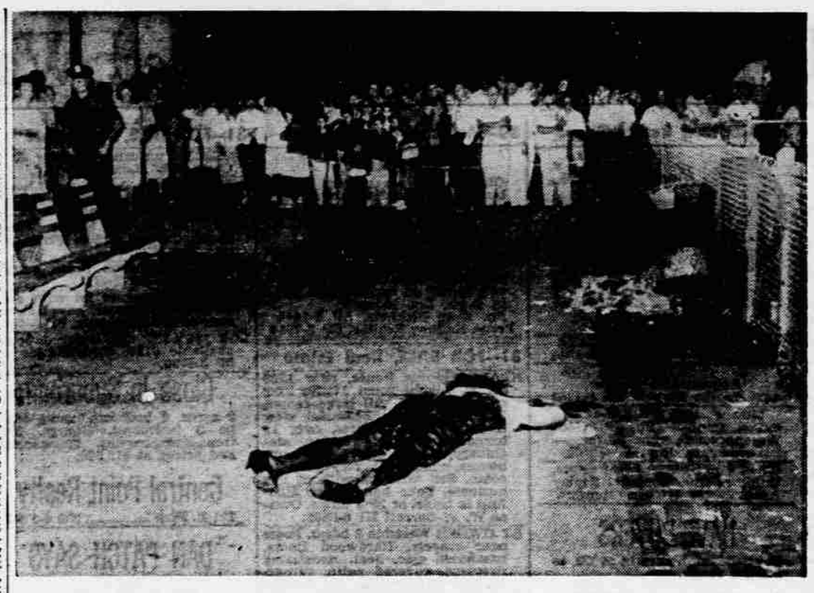

GANG VIOLENCE—Body of Theresa Gee, 15, lies in front of Lillian Wald housing project in New York where she was shot to death and seven other teenagers were wounded in an outbreak of gang warfare. Police rounded up about 20 youngsters for questioning and seized a toy gun which had been modified to fire real cartridges.

Russians Balking At Society Escape Through Sickness

Chicago (Science Service)—The Russian civilian who balks at the planned life ahead of him sometimes pushes himself through the one door of escape . . . into sickness.

For in Russia today, any person who deviates from the master plan for a perfect society must be corrected by persuasion, suggestion or any form of social punishment, Dr. George Serban of City Hospital, Elmhurst, N.Y., reports.

This may cause the individual to act neurotic and, fighting more or less consciously and deliberately against the unlimited state authority, escape into sickness.

Scientific Method

Commenting further on the Pavlovian principles of psychiatry used in Russia, Dr. Serban explained that the Soviet psychiatrist must use scientific methods to establish a balance of forces between the individual and the state in order to recuperate the sick citizen for society.

The psychiatrist must never admit that the patient's conflict is caused by the social organization, the scientist explains in the Journal of American Medical Association (Aug. 1).

In Russia, a child's upbringing, education by the school, literature, radio and television, and social life are directed to form conditioned reflexes in supporting the aims of the state and stimulating the individual to them. Even the instinctual drive is channeled according to the needs of the state, Dr. Serban says.

Woman Depressed

For instance, a 28-year-old woman was admitted to a Russian hospital because she was very depressed. The woman had had a normal childhood and became an engineer. While in college, she fell in love with and married an army officer.

At the end of her college career she was sent to a plant hundreds of miles from her home, which separated her from her husband. She began to doubt her love for her husband. She felt isolated and alone and became very sad. Her work, in her opinion, was not efficient and she was told that she delayed production.

She could not quit the job for fear of being sued as a saboteur. Gradually she lost interest in life and wanted to commit suicide. The patient was "cured" by a psychiatrist who convinced her that social motivation was more important than personal and emotional needs. She was taught to adjust herself to the need of the collectivity, to adapt to the new condition by solving the personal problem in accordance with official requirements.

Crude Vaccine Curbs Syphilis In Lab Animals

Ann Arbor, Mich. (Science Service)—A crude vaccine that immunized 50 per cent of a group of laboratory animals against syphilis has been introduced here.

The vaccine was developed by Dr. Albert N. Wheeler of the University of Michigan here. He indicated that future refinements will lead to a product that will offer even higher levels of protection against syphilis. Likewise, it could show the way toward worldwide protection against yaws, pinta, bejel and other syphilis-like diseases, he pointed out.

Dr. Wheeler has worked with the vaccine for more than one year, but he has not yet tested it on humans.

'Pale Thread'

Syphilis is caused by a one-cell, corkscrew-shaped bacteria called Treponema pallidum. The term means "pale thread" and refers to the appearance of the germ under the microscope.

Early experiments with a vaccine of killed whole bacteria proved unsuccessful but a year ago Dr. Wheeler started a fresh approach with the aid of a three-year research grant from the venereal disease branch of the U. S. Public Health Service.

He began destroying quantities of the spirochetes by mechanical means and from the pulp he extracted fractions of proteins and carbohydrates. These fractions are crude mixtures of several types of proteins and carbohydrates rather than single purified units.

His results to date show that the protein fraction can provide complete immunization for 10 per cent of the test animals and promotes strong resistance in an additional 40 per cent.

Some Collegians Don't Borrow Books

Ann Arbor, Mich.—(UPI)—A study by Lester Asheim, dean of the University of Chicago's Graduate Library School, showed that 15 per cent of all college students do not borrow any books from the campus library during the school year.

Half of the books circulated by college libraries, he found, are taken out by about 20 per cent of the student body.

Asheim said that "students with higher scholastic ratings tend to do more 'free' reading. The student on the lower end of the scholastic scale, although he often does quite a bit of the assigned reading, does almost no non-curricular reading on his own."

LADD'S SON TO WED

Santa Monica, Calif. — (UPI) — Alan Ladd Jr., son of the actor, will wed Patricia Ann Beasley, Sunday. Ladd, 21, and his 23-year-old fiance took out a marriage license Tuesday.

Moon Field Curbs Satellite's Life

Cambridge, Mass. (Science Service)—The lifetime of the recently launched "paddle-wheel" satellite, powered by solar batteries, will be reduced to only two years, due to effects of the moon's gravitational field.

Without this lunar effect, Explorer VI would stay in orbit more than 20 years, Dr. Yoshihide Kozai of the Smithsonian Astrophysical Observatory here has calculated. Astronomers call the irregularities in the motion or orbit of a heavenly body caused by some force other than that determining its usual path "perturbations."

Since Explorer VI's orbit takes it out more than 25,000 miles from the earth at its farthest point, or apogee, the satellite's motion is affected by the moon. This, in turn, will affect the perigee, or lowest point to earth in its orbit, drawing the satellite down into the earth's atmosphere and thus significantly increasing the drag. The moon's average distance from the earth is about 240,000 miles.

Explorer VI is the first earth satellite to have its orbit appreciably perturbed by the moon. The sun's attraction adds a small contribution to the shortening of this object's lifetime. Dr. Charles A. Whitney, also of the Smithsonian Astrophysical Observatory, performed the detailed numerical calculations of Dr. Kozai's perturbation equations using a high speed electronic computer.

MEDFORD PAINT and Wallpaper Store
6th & Holly—Diagonally Across from Post Office
PHONE SP 2-9321
We Give S&H GREEN STAMPS

Security Insurance & Realty

Property Values Are Still Rising!

Average Building Costs Are Up Approximately
3% In One Year
8% In Three Years
18% In Five Years

Average Equipment Costs Are Up Approximately
2% In One Year
15% In Three Years
27% In Five Years

We Shall Be Happy To Assist You In Checking Your Values For Insurance Purposes!

Phone SP 3-7325

All Forms of Insurance!

48 Hawthorne Ave.
Off Street Parking
Vern Robinson — Al Potter — John Ripley
Hank Hart — Chris Barker

HARVEST DAYS are here again

AND HERE'S A HARVEST OF REAL VALUES!

PYREX Cinderella BOWL SET
4 Bowls — 1½ pint to 4 quart. Choice of yellow, pink or turquoise. Handy mix and pour shape for oven and table.
$4.95 SET

SPIN ROD
7 Foot Hollow Glass Two Piece Rod. American made — Adjustable metal reel seat — Hardened guides. Regular $7.50.
Special $3.95

SPIN REEL
New Bronson No. 910 all metal Spin Cast Reel filled with Monofilament line. Trigger release type and may be used on most any type of rod.
Regular $9.95
Special $5.95

REVERE WARE Brings You These Money Saving Specials

REVERE WARE 10-INCH SKILLET
Save now on the finest skillet in the world! For pancakes, omelets, sauteing or frying. Stable flat bottoms are, of course, copper-clad. Handles are cool to fingers, easy to grasp. Built to last a lifetime.
$8.88

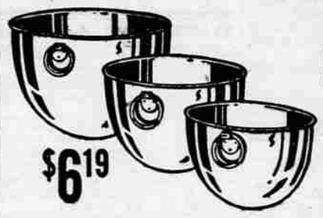

REVERE WARE 3-PIECE MIXING BOWL SET
Now this wonderful kitchen help can be yours at a special sale price! The rings make the gleaming stainless steel bowls easy to hold securely and to hang decoratively. 1 qt., 2 qt. and 3 qt. sizes.
$6.19

Park & Shop
PLENTY OF EASY FREE PARKING

COMBINATION SQUARE
Handyman's 12-Inch Combination Square with level bubble and scriber. Regular $1.35
Special..... 99¢

PEACH PICKING PAILS
16 Quart Tapered Pails with Limb Hook — Sides are firm.
$2.25 EA.
Ask About Special Dozen Price

New super power THOR ¼" SPEEDDRILL

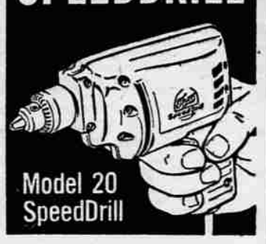

Model 20 SpeedDrill
A built-in housing behind chuck for attachments permits rapid conversion to polishing, sanding and other jobs — Precision Thor armature — ball thrust bearing—universal motor —geared chuck and key—Lightweight (4 lbs.)—Compact (9").
Special $12.95

UMBRELLA TENTS
Small stock of 9' x 9' Umbrella Tents with wood center pole. Nylon net door lining, with door flap.
Reduced to only $26.65 Complete

PAINT BRUSH
4-inch wide Nylon Bristle Brush for wall surfaces. Regular $2.20
SPECIAL $1.65

A squeeze of the hand locks jaws onto work with terrific non-slip grip! Actually a Super-Pliers, All-Purpose wrench, Hand Vise, and Clamp, and Wire Cutter. Positively the handiest, most powerful tool anywhere!
Model 10R
Reg. $2.45 SPECIAL..... $1.88

ELMER'S GLU-ALL
Elmer's Glu-All in Pints
Reg. $1.30 Special . . . 99¢

EXTENSION CORD
9 foot Utility Extension Cord Set—Ivory Color. Regular 60c.
Special . . .
49¢

REG. 95¢
Hose Hanger
Keep your hose off the ground to prevent unnecessary damage and keep lawn neat.
Special — 79¢

SAW HORSE BRACKETS
Easy to assemble and have flanged nail holes for quick, easy disassembling. As shown.
Regular $1.95
Special $1.39

HUBBARD BROS., INC.
MAIN and RIVERSIDE • PHONE SP 2-6189
MEDFORD, OREGON

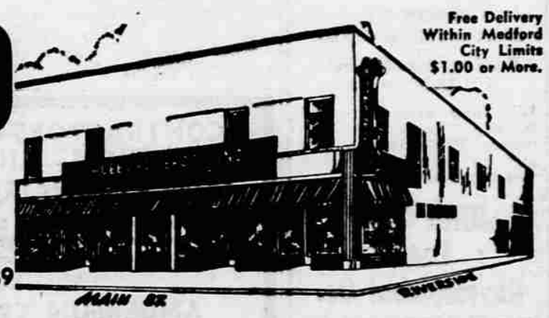

Free Delivery Within Medford City Limits $1.00 or More.