

### Machinists Go On Strike in Coast Shipyards

San Francisco—UPI—The International Association of Machinists went on strike at West Coast shipyards today in a labor dispute that may idle an estimated 10,000 workers. Pickets appeared shortly before 7 a.m. today at the main gate of Bethlehem Steel's Shipbuilding yard, the largest San Francisco shipbuilder involved. The plant employs 2,300 workers.

**Others Expected**  
About 1,200 West Coast machinists were actually expected to strike in California, Oregon and Washington, but about 8,000 members of other unions were also affected.

Representatives for the employers met with the union's bargaining committee and a federal conciliator, Ralph C. Patterson, for 3½ hours Sunday, but a union spokesman said no new wage offer was made by the employer group.

Patterson asked both sides to meet again today. The union said it would meet at any time, but would establish picket lines with the first shift today. Employers indicated they would not meet if the strike was called.

**Package Deal Offered**  
The machinists have been offered a 24-cent package increase over a two-year period. Union spokesman Floyd Smith, Seattle, said the union refused to accept less than a 32-cent package. The old contract expired June 31.

Other shipyard workers in the metals trades unions are currently voting on the 24-cent package increase. The metals trade union leaders have recommended acceptance, but the machinists turned the offer down in a membership vote.

Approximately half the 1,200 machinists involved are in the San Francisco Bay area, and 8,000 other shipyard workers on the Pacific coast could be affected by the walkout.

Insured American families increased their average life insurance coverage from \$8,300 to \$11,000 in 1958.

### Court Records

Virgil Bill Trammell, failure to leave information at scene of accident, \$15.  
William Scott Noyes, no operator's license, \$10.  
Ezell Alvin Sizmore, violation of basic rule, \$20.  
Vernon Allen Capps, violation of basic rule, \$20.  
Allen LeRoy Morton, no front license plate, \$5; racing, \$10.  
James Brandel Backes, violation of basic rule, \$10; following too close, \$20.  
Roy Chester Johnson, disobeyed red light, \$10.  
Othel Eugene Sawyer, violation of basic rule, \$10.  
Arthur Walter Erbes, violation of basic rule, \$10.  
Allen Burch Sutterfield, failure to yield right of way, \$15.  
Dennis Eugene Jensen, failure to yield right of way, \$25.  
Kenneth Roy Connell, no operator's license in possession, \$5.  
Leslie Amos Ladd, disobeyed red light, \$10.  
Donald Joseph Jangala, violation of basic rule, \$10.  
Corinne Isabelle McDaniel, improper right turn, \$5.  
Edward Novich, displayed expired registration plates, \$5.  
Harry Dunn, disobeyed red light, \$10.  
Terry Alexander Watkins, violation of basic rule, \$10.  
Orvin Dell Summers, violation of basic rule, \$20.  
Buster James Webb, violation of basic rule, \$10.  
Frederick William Peyton, wrong way on one way street, \$10.  
Betty Joan Metcalf, violation of basic rule, \$10.  
Jay William Eatherton, violation of basic rule, \$10.  
Dave William Regan, disobeyed stop sign, \$5.  
Thomas George Haggeno, excessive noise (trucks), \$5.  
Timothy Leo Sander, disobeyed red light, \$10.  
Donald Freeman Cordier, violation of basic rule, \$10.  
Barbara Bernice Shugart, failure to yield right of way, \$25.  
Orvine John Zener, violation of basic rule, \$10.  
Phyllis Lee Vaught, disobeyed stop sign, \$5.  
William Wheeler Atwood, disobeyed stop sign, \$5.  
William W. Kuyper, no operator's license in possession, \$10; violation of basic rule, \$10.  
Helen Dorothy Dow, violation of basic rule, \$10.  
Annie McDonald Scandrett, following too close, \$25.  
David Robert Sheppard, violation of basic rule, \$10.  
Frank Delano Kinney, improper right turn, \$5.  
Joe Calvin McKnight, disobeyed red light, \$10.  
Mary Kathryn Asher, violation of basic rule, \$10.  
Sandra Rae Hubbard, violation of basic rule, \$10.  
Clarence Fox, disobeyed red light, \$10.  
Robert Fremont Mason, following too close, \$10.  
Alphonse Joseph Ista, wrong way on one way street, \$10.  
Charles John Hazen, violation of basic rule, \$10.  
Alfred Lee Hay, violation of basic rule, \$10.  
Bernard Lee Nork, failure to stop, \$5.  
Forrest Elmer Drake, disobeyed traffic signal, \$10.

**DISTRICT COURT**  
Ellis A. Sharp, no operator's license, \$10.  
Raymond B. Brown, overload, \$20.  
Jerry B. Mastor, overload, \$20.  
Wayne L. Niehaus, failure to signal, \$10.  
Don W. Andresen, overweight, \$15.  
Carl H. Cook, failure to make traffic stop, \$10.  
Luke E. Ellis, overweight, \$15.  
Robert E. Dixon, overweight, \$15.  
Ronald G. Pyle, violation of basic rule, \$15.  
Garea G. Pittman, no operator's license, \$10.  
Robert W. Calkitts, overload, \$56.  
Dean W. Lewis, failure to make traffic stop, \$10.  
Carl A. Luckterhand, no operator's license, \$10.

**MARRIAGE LICENSE APPLICATION**  
Richard Louis McLaughlin, 3384 Jacksonville highway, and Nancy Ann Picard, 3400 Jacksonville highway.

For your wonderful response to our Grand Opening last week...

# "THANK YOU" SALE!



Last week we "raised the curtain" on a grand new **SAFEWAY** at

**699 E. Jackson**

Next to Sears, in the Fabulous New **MEDFORD SHOPPING CENTER**

And Next Saturday, August 29 We Are Going To Give Away **20 HAMS FREE!**

Nothing to buy. No obligation. Anyone over 18 years of age, except Safeway employees and members of their family, can participate in this prize drawing. You do not have to be present at drawing in order to win. Drawing will be held at the new Safeway Store on Saturday, August 29th, at 8:30 p.m.

**FREE DRAWING TICKETS NOW AT ALL 3 MEDFORD SAFEWAY STORES**

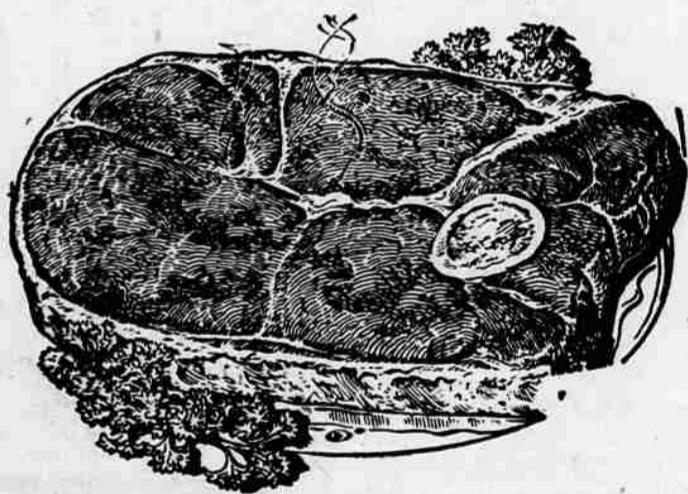

"USDA CHOICE" Carefully Aged Beef **Round Steak**

Safeway's unique, controlled ageing program assures you of perfect tenderness and flavor. Choose any thickness you desire. Extra-thick cuts for swissing. And here's a price that's red hot. Whole or half, bone-in **lb. 69¢**

**Rump Roast**

Tender, juicy, "USDA CHOICE" grain-fed beef. Here's a roast that is easy to carve, so downright delicious! Safeway gives you Sunday dinner quality at a price unbelievably low. Our close trim gives you greater value. **lb. 69¢**

**SLICED BACON**

Standard layer pack. Here's a GREAT savings **39¢** 1-Lb. Pkg.

TOWN HOUSE **TOMATO JUICE**

Delicious for breakfast. Made from vine-ripened tomatoes.

**5** 46-oz. Cans **\$1.00**

**Baby Foods** Gerber's Str. 10 Cans **89¢**

**Zee Tissue** Pink or Asstd. colors. Stock up 3 4-Roll Pkgs. FOR **\$1**

**Fruit Pies** Bel-air, frozen Premium Quality 8-in. Pie **49¢**

**Briquets** Keep plenty on hand for outdoor cooking. 10-lb. Bag **79¢**

**Tuna** Sea Trader Chunk Style Delicious in Casserole or Sandwiches 4 1/2 Cans **\$1**

A Thank You Special

**Fruit Cocktail** Town House brand Fine for desserts or cocktails 5 303 Cans FOR **\$1**

**Butter** Shady Lane. Dairy-fresh pure creamery butter. A top value. 1-lb. Print **59¢**

**Cane Sugar** Candi Cane, The finest 25-lb. Bag **\$2.49**

**Dessert** Gelatine Jell Well Brand, 7 Flavors 4 Pkgs. **29¢**

**Beer** Best Brand A Good Value 6 Pack **95¢**

**TEA TIMERS CRACKERS** Crisp, round crackers, MORE for your money. 1-lb. Pkg. **25¢**

**ORANGE DRINK** or Grape Lucerne 2 1/2 gals. **65¢**

**ICE TEA BLEND** Canterbury Orange Pekoe 48-Bag Pkg. **59¢**

SAVE 10c on NU MADE SALAD DRESSING with coupon in 10-lb. bag of WALDORF potatoes

**U.S. No. 1 Potatoes**

Clean, smooth netted Gems. Graded by hand for preferred size and perfect quality. Money-saving coupon in each 10-lb. bag.

10-lb. Bag **69¢**

**Salad Dressing**

Made with rich, real mayonnaise, choice spices and seasonings. A regular 59c value. AND... the price is only 39c with coupon described above.

Qt. Jar **49¢**



Sugar Sweet, Thompson **SEEDLESS GRAPES**

**3** Lbs. for **39¢**

Perfect Ears of Northwest **SWEET CORN ON-THE-COB**

**6** Ears for **39¢**

Excellent Quality, Vine-Ripened **SLICING TOMATOES**

**2** Lbs. for **25¢**

Prices effective through Wednesday, August 26th, at all 3 Medford Safeway stores. We reserve the right to limit.

- 699 E. JACKSON ST.
- 502 W. MAIN
- 130 N. BARTLETT ST.



**SAFEWAY**