RADIO PROGRAMS — THURSDAY

Programs listed below are received from the radio stations and the Mail Tribune assumes no responsibility except to make changes as are supplied.

KYJC 1230 kc	KMED 1440 kc	KWIN 1400 kc
4:00—Traffic Jam	News* Hear	Ramblin'
4:15—Traffic Jam	Hear	Hemingway News*
4:30—Traffic Jam	Hear	One for the Road
4:45—Traffic Jam	Hear	One for the Road
5:00—Thomas-Sports**	News* Hear	One for the Road
5:15—Sound 1230	Hear	One for the Road
5:30—Tom Harmon**	Lcl News-Sports	One for the Road
5:45—Frank Goss**	Orville Anderson	One for the Road
6:00—News-Amos-Andy**	News* Patio Party	News & Sports
6:15—Amos 'n Andy**	Patio Party	Candle Light & Wine
6:30—News-Griffith-B&A	Patio Party	Candle Light & Wine
6:45—Bob & Ray**	Patio Party	Candle Light & Wine
7:00—World Tonight**	News*-Patio Party	Karavan
7:15—Sound 1230	Patio Party	Karavan
7:30—Sound 1230	Patio Party	Karavan
7:45—Sound 1230	Patio Party	Karavan
8:00—Portland-Seattle	News* Patio Party	News* Ash- Party
8:15—Portland-Seattle	Patio Party	Ash. Platter Party
8:30—Portland-Seattle	Patio Party	Ash Platter Party
8:45—Portland-Seattle	Patio Party	Ash-Platter Party
9:00—Portland-Seattle	News* Nightbeat	Green Room
9:15—Portland-Seattle	Nightbeat	Green Room
9:30—Portland-Seattle	Nightbeat	Green Room
9:45—Portland-Seattle	Nightbeat	Green Room
10:00—Portland-Seattle	News*	Sign Off
10:15—Portland-Seattle	Nightbeat	
10:30—Richfield-Reporter**	Nigntbeat	
10:45—Sound 1230-News	Nightbeat	
11:00—Sign Off	News	
	Nightbeat	
	Sign Off	

RADIO PROGRAMS—FRIDAY

6:00—Sound 1230	Wake Up to Music	Chuckwagon
6:15—Sound 1230	Wake Up to Music	Chuckwagon
6:30—Frank Goss**	Wake Up to Music	Silver Chuck Wagon
6:45—Harry Babbitt**	First News	Silver Chuck Wagon
7:00—News-Draper**	Wake up to Music	Hemingway News*
7:15—World News**	Weather—News	Sunrise Serenade
7:30—MacLeod Sports	Rogue Valley Beeper	News*-Swap-Sell
7:45—Sound 1230	Weather—News	Sunrise Serenade
8:00—News-Weather**	News* Terry Nolan	Cliff Ingle News*
8:15—Breakfast Club*	Terry Nolan	Koffee Klatch
8:30—Breakfast Club*	Terry Nolan	Live and Let Live
8:45—Breakfast Club*	Terry Nolan	Live and Let Live
9:00—News**	News* Swap and Sell	Woman's World
9:15—Trading Post	Terry Nolan	Telo Test*
9:30—Young Dr. Malone**	Terry Nolan	John Holbrook News*
9:45—Ma Perkins**	Fashion Flashes	Music
10:00—News-Whisp. Sts.**	News* Terry Nolan	Lively Time
10:15—Couple Next Door**	Terry Nolan	Lively Time
10:30—Helen Trent**	Terry Nolan	Lively Time
10:45—Pat Buttram**	Terry Nolan	Lively Time
11:00—News**	News* Network Time	TBA
11:15—Sound 1230	Network Time	TBA
11:30—Galen Drake**	Network Time	TBA
11:45—Galen Drake**	Network Time	TBA
12:00—Paul Harvey*	Lunch Time News	TBA
12:15—News-Weather	Weather—Livestock	TBA
12:30—Sound 1230	Local News	TBA
12:45—Sound 1230	His Majesty the Baby	TBA
1:00—News-Godfrey**	News* Hear	TBA
1:15—Arthur Godfrey**	Hear	TBA
1:30—Arthur Godfrey**	Hear	Western Roundup
1:45—Arthur Godfrey**	Hear	Western Roundup
2:00—News-Houseparty**	News* Hear	News-Ramblin'
2:15—Houseparty**	Hear	Ramblin'
2:30—Del Courtney	Hear	News*—Ramblin'
2:45—Del Courtney	Hear	Ramblin'
3:00—Del Courtney	News* Hear	News* Ramblin'
3:15—Del Courtney	Hear	Ramblin'
3:30—Traffic Jam	Hear	News* Ramblin'
3:45—Traffic Jam	Hear	Ramblin'
4:00—Traffic Jam	News* Hear	Ramblin'
4:15—Traffic Jam	Hear	Hemingway News*
4:30—Traffic Jam	Hear	News* One for Road
4:45—Traffic Jam	Hear	One for the Road
5:00—Thomas-Sports**	News* Hear	News* One for Road
5:15—Sound 1230	Hear	One for the Road
5:30—Tom Harmon**	News-Sports	News* One for Road
5:45—Frank Goss**	Orville Anderson*	One for Road—Sports*
6:00—News-Amos-Andy**	Cavalcade of Sports	World News Roundup
6:15—Amos 'n Andy**	Cavalcade of Sports	Candlelight and Wine
6:30—News-Griffith-B&A	Cavalcade of Sports	News* Candlelight
6:45—Bob & Ray**	Bowling Time	Candlelight and Wine
7:00—World Tonight**	News* Patio Party	Karavan
7:15—Sound 1230	Patio Party	Karavan—News*
7:30—Sound 1230	Patio Party	News* Karavan
7:45—Sound 1230	Patio Party	Karavan
8:00—News-Festival**	News* Patio Party	Phoenix Disc Date
8:15—Jazz Festival**	Patio Party	Phoenix Disc Date
8:30—Jazz Festival**	Patio Party	P..oenix Disc Date
8:45—Jazz Festival**	Patio Party	Phoenix Disc Date
9:00—Hi-Fi Club	News* Nightbeat	Karavan
9:15—Hi Fi Club	Nightbeat	Karavan
9:30—Hi Fi Club	Nightbeat	Karavan
9:45—Hi Fi Club	Nightbeat	Karavan
10:00—Richfield Reporter**	News* Nightbeat	Sign Off
10:15—Sound 1230	Nigntbeat	
10:30—Sound 1230	Nightbeat	
10:45—Sound 1230-News	Nightbeat	
11:00—Sign Off	News	
	Nightbeat	
	Sign Off	

*ABC **CBS *NBC *MBS

KBOY AM 730 kc — FM 95.3 Meg.

THURSDAY

AM-FM Simal-cast
4:15—Request Time
6:00—Vespers, Sacred Music
6:15—Dinner Music
7:00—Stereo Concert
7:45—Sign off 730 kc AM channel
7:45—Dinner music on FM channel 95.3 meg.
8:00—Hi-Fi Varieties
12:00—Sign off FM channel

FRIDAY

AM-FM Simal-cast
5:30—Sign on. News. Recorded music, news on half hour, weather on hour, all day.
8:30—Opening Dow-Jones
10:00—Bargain Roundup
12:15—Farm Market
12:30—Closing Dow-Jones
2:35—Bargain Roundup
4:15—Request Time
6:00—Vespers, Sacred Music
6:15—Dinner Music
7:00—Stereo Concert
7:45—Sign off 730 kc AM channel
7:45—Sign on 730 kc FM channel 95.3 meg
8:00—Hi Fi Dance Time
12:00—Sign off FM channel

KDOV 1300 KC

Thursday
4:25—School Bell
5:30—Farm Report
7:45—Sign Off

Friday
6:00—Sign on. Music and news all day.
6:30—Farm Report
6:55—Weather
9:25—Trader Horn
11:45—Weather
12:00—Market Report
2:25—Trader Horn
3:25—Meeting Notices
4:25—School Bell
5:30—Farm Report
7:45—Sign Off

TELEVISION PROGRAMS

The following TV broadcast log is printed as a free public service for the Mail Tribune's readers and TV viewers. Schedule changes are printed as provided by the TV stations and the Mail Tribune cannot accept responsibility for errors or omissions.

KBES-TV (Channel 5)

THURSDAY
4:00—Devotions
4:05—Uncle Bill's Cartoons
4:30—Panorama
5:15—Doug Edwards
5:30—Roy Rogers
6:00—TV Weatherman
6:05—News
6:15—Doug Edwards
6:30—Industry on Parade
6:45—Pappy Coleman
7:00—December Bride
7:30—Cannonball
8:00—Danger is My Business
8:30—Playhouse 90
10:00—U. S. Marshal
10:30—News
10:35—"Listen Darling"
12:00—Sign Off

FRIDAY
9:00—I Love Lucy
9:30—Top Dollar
10:00—Love of Life
10:30—Search for Tomorrow
10:45—Guiding Light
11:00—Walter Cronkite
11:05—Morning Matinee
12:30—As the World Turns
1:00—For Better or Worse
1:30—House Party
2:00—Big Payoff
2:30—The Verdict Is Yours
3:00—Brighter Day
3:15—Secret Storm
3:30—Edge of Night
4:00—Devotions
4:05—Uncle Bill's Cartoons
4:30—Jungle Jim
5:00—Weatherman
5:05—News
5:15—Doug Edwards
5:30—Huckleberry Hound
6:00—Cavalcade of Sports
6:50—Feature File
7:00—Navy Log
7:30—I Love Lucy
8:00—Phil Silvers
8:30—Paris Precinct
9:00—The Lineup
9:30—Amateur Hour
10:00—Fishing Forecast
10:05—"Everybody Sing"
11:35—Sign off

KOTI-TV (Channel 2)

THURSDAY
5:00—Chaplain's Corner
5:05—Uncle Bill Cartoons
5:15—Doug Edwards
5:30—Roy Rogers
6:00—Weather
6:05—News
6:15—Doug Edwards
6:30—"Outline 59"
6:55—TV Question Box
7:00—December Bride
7:30—Danger is My Business
8:00—U.S. Marshal
8:30—Playhouse 90
10:00—I Spy
10:30—News
10:35—Theatre

FRIDAY
10:00—Love of Life
10:30—Search for Tomorrow
10:45—Guiding Light
11:00—Matinee Theatre
12:30—As the World Turns
1:00—For Better or Worse
1:30—House Party
2:00—Big Payoff
2:30—Verdict is Yours
3:00—Brighter Day
3:15—Secret Storm
3:30—Edge of Night
4:00—TBA
4:30—Jungle Jim
5:00—News
5:05—Weather
5:15—Doug Edwards
5:30—TBA
6:00—Cavalcade of Sports
6:50—Sportsman
7:00—Navy Log
7:30—TBA
8:00—Phil Silvers
8:30—TBA
9:00—The Lineup
9:30—Amateur Hour
10:00—Best of MGM
11:30—News
11:35—Sign Off

FOREIGN COMPETITION

Philadelphia—(UPI)—American flag makers are hoping President Eisenhower won't reveal the design for the new 50-star flag until it is too late for Chinese and Japanese manufacturers to flood the market with inexpensive copies. The 50-star flag won't become official until July 4, 1960, but 49-star flags from Hong Kong are selling here at 20 to 25 per cent less than American makes.

TRUCKING ON UP

Detroit—(UPI)—Trucks haul 1,600,000,000 tons of freight a year—more than any other type of carrier, according to the 1959 edition of Motor Truck Facts. The statistical handbook also reveals that truck transportation now employs 7,400,000 persons or one out of every 10 workers in the nation.

Maritime experts have estimated that every ship now afloat in the world could be anchored with room to spare in the 456 square miles of San Francisco bay and its contiguous bays and straits, largest natural harbor in the world.

STAR GAZER

By CLAY R. POLLAN

Your Daily Activity Guide According to the Stars.

To develop message for Friday, read words corresponding to numbers of your Zodiac birth sign.

ARIES MAR. 22 - APR. 20: 5-25-31-36 50-61-71
TAURUS APR. 21 - MAY 21: 4- 9-14-16 22-32-43
GEMINI MAY 22 - JUNE 22: 23-28-42-48 54-57-72
CANCER JUNE 23 - JULY 23: 15-18-20-39 45-69-78
LEO JULY 24 - AUG. 23: 1-40-52-65 66-74-77
VIRGO AUG. 24 - SEPT. 22: 37-46-53-62 68-73-85-90
LIBRA SEPT. 23 - OCT. 23: 13-21-35-44 55-75-79-89
SCORPIO OCT. 24 - NOV. 22: 8-10-11-34 58-67-80-87
SAGITTARIUS NOV. 23 - DEC. 22: 24-27-33-41 56-60-81-84
CAPRICORN DEC. 23 - JAN. 20: 47-49-51-59 63-70-82-86
AQUARIUS JAN. 21 - FEB. 19: 3- 7-12-19 30-38-76
PISCES FEB. 20 - MAR. 21: 2- 6-17-26 29-64-83-88

1 Show	31 You	61 And
2 You	32 Cooperative	62 Lumber
3 Remember	33 Your	63 Or
4 Defer	34 Day	64 Better
5 Watch	35 Wonderful	65 Of
6 Won't	36 Place	66 Yourself
7 Your	37 If	67 Recreation
8 This	38 Comes	68 Leather
9 To	39 Soors	69 The
10 Is	40 Best	70 Invite
11 A	41 Pocket	71 Valuables
12 Work	42 Others	72 Today
13 Outlook	43 Activities	73 Goods
14 Your	44 For	74 To
15 Your	45 Toward	75 And
16 Associates	46 Needed	76 First
17 Win	47 Don't	77 Others
18 Romantic	48 Can	78 Stars
19 And	49 Force	79 Social
20 Appeal	50 Money	80 Enjoyable
21 Is	51 Issues	81 Your
22 In	52 Side	82 Unfavorable
23 Relations	53 Purchase	83 Buckle
24 Money's	54 Reveal	84 Heart
25 Where	55 Personal	85 Shoes
26 By	56 Music's	86 Company
27 In	57 Difficulties	87 Visits
28 With	58 For	88 Down
29 Wishing	59 Argue	89 Affairs
30 Business	60 In	90 Bags

Good — Adverse — 7/10 Neutral

The Medical Roundup

by Walter Alvarez

Emeritus Consultant in Medicine, Mayo Clinic
Emeritus Professor of Medicine, Mayo Clinic

A REMARKABLE TALK BY HONEST PSYCHIATRIST

One of the most moving experiences of my medical career came to me recently as I sat in a huge, jam-packed audience made up of medical students from all over the United States. They were attending the annual convention of the Student American Medical Association. As one of their guests, I listened to a brief talk from the heart of a remarkable fine psychiatrist – Dr. Corbett Thigpen, the man who recently wrote up the case of the woman whose problem he described in "The Three Faces of Eve." He is a handsome, fortyish, sensitive-looking man with fine eyes and a very moving voice.

Dr. Alvarez

Time and again, during his talk, when he would say, perhaps that many of the ideas of modern psychiatry are just theories for which no one can adduce any scientific proof, the audience – much stirred – applauded. At those moments, I wished all dynamically-inclined psychiatrists could have been present just to sense the relief that seemed to come over these students when told that if they were reluctant to swallow a lot of weird theories, they were perfectly justified. They registered their approval only as people do when, at last, they hear an authority say something that they have long felt to be true and much in need of being said. The students chuckled when they heard Dr. Thigpen say that he had never heard his patients complaining of "penis envy" or castration fear;" two ideas which are foundation-stones of modern "dynamic psychiatry."

Not Attacking Anyone

As Dr. Thigpin emphasized he was not attacking anyone; all he wanted was to find ways in which to cure his patients. After years of experience, he knows – to his sorrow – that modern psychiatry does not give all the answers; in fact, in many cases of mental aberration, even good psychotherapy does not help.

Dr. Thigpen told me that he and his eminent chief, Dr. Hervey Cleckley, had started in practice with analytic indoctrination, but later had turned away from it. In their practice, they have come to behave like any good scientific physician does who will use any form of treatment that he finds useful – psychotherapy, rest, tranquilizers, brain stimulators, electrochocks, or hypnosis.

Dr. Thigpen was sorry to have to admit what all of us physicians know; that, for the last 30 years or more, under the dominating influence of theories of early sex trauma, psychiatry has largely stagnated, so that there has been little advance in it. Many psychiatrists have cultivated the habit of writing in such an almost - uninteligible jargon that few people can guess what they are trying to say. In doing this, they have fooled themselves – and some of their leaders – into thinking they know something. As Dr. Thigpen, Dr. Freyhan, and others have pointed out, much of psychiatry has changed from a science into a religion with Freud as its Prophet. Whenever one of Freud's old friends came to differ with him, he was promptly excommunicated, and after that his name was never mentioned, and his papers were never quoted. This, of course, is not science. In science, one may differ strongly with a man, and yet love him as a friend, revere him as a teacher, and continue to quote from his work.

Firmly Set in Ways

As Dr. Thigpen went on to say to the students, he prays that psychiatry may soon come out of the doldrums to become again a field for scientific research. Perhaps the change-over is now being effected by the brain physiologists, pharmacologists, surgeons and geneticists who are getting interested in the problems of mental disease. We will hope so. Naturally, there is little hope of changing the mental processes of the older psychiatrists, they are not firmly set in their ways; and so, our hope must be in the young men of the present generation. If they will accept only ideas for which there is scientific proof, we will get somewhere. Movingly, Dr. Thigpen told of the similar frank talk which he gave at a recent meeting of a great psychiatric association. There also, he pleaded for scientific honesty. When, after the talk, a physician came to the podium and asked, "Would you have us give up our practice and starve?" Dr. Thigpen said "I have no desire to rob anybody of his livelihood, but I feel that if patients are paying us for our services, they deserve to receive scientific knowledge – not beliefs."

At the close of his talk in Chicago, the students were so moved that they stood up and applauded for several minutes. I will never forget that experience so long as I live.

It is a wonderful thing to hear an able and honest man confessing – from the heart – that there is something terrible wrong with the work of the group with which he has long been associated. It takes tremendous courage and dedication to do such a thing.

Dr. Alvarez' booklet on arthritis may be obtained by sending 25 cents and a large, stamped, self - addressed envelope with your request to Dr. Walter C. Alvarez, Dept. MMT, The Register and Tribune Syndicate, Box 957, Des Moines 4, Iowa.

(Released by The Register and Tribune Syndicate, 1959)

Six to 10 skins go into an average coat of genuine sealskin.

Electrical Wiring & Repair
Industrial — Commercial
Residential
• Call Jack Henbest •
ROGUE ELEC. SERVICE
SP 2-6603 961 Shafer Lane

Picard's of Medford JEWELERS
129 S. Central SP 3-4922
SILVER DOLLAR STAMPS
— CREDIT GLADLY —
Roy Picard
Certified Master Watchmaker

Shop & Save at The
SHOE MART
Your Family Shoe Store
NEW on the Market
TUF—the Shoe with 6 months GUARANTEE
(Also, Fishermen, we have waders)
525 Crater Lake Ave.
SP 3-4886

TELEVISION
Radio & Small Appliance
REPAIR
Work Guaranteed
CALL SP 3-6241
TROWBRIDGE & FLYNN
214 West Main

SEE Andy's FIRST
YOUR FRIENDLY CREDIT JEWELERS
S&H Green Stamps

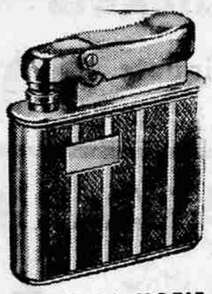

VERTICAL MOTIF
A smart motif of double lines, hand engine-turned on bright chrome. Shield for initials.
$6.95 and up
Andy's YOUR FRIENDLY CREDIT JEWELER
15 NORTH CENTRAL

DIAL SP 2-5702
• TV
• Radio
• Hi-Fi Equip.
TV
REPAIR SERVICE
Call NOW for expert repairing by skilled technicians. Factory authorized MAGNAVOX service. Homer Hight, Electronics Technician. 25 Years Experience.
PURUCKER'S
111 N. Central • SP 2-5702

Sign-a-Coupon, Get Acquainted
SPECIAL
FRISKIES DOG FOOD
50 LBS. — $4.79
Regular 5.79 — SPECIAL!
(Just Come In — Sign a Coupon)
25 LBS. — $2.49
Regular 3.00 — SPECIAL!
(Just Come In — Sign a Coupon)
20 LBS. — $2.19
Regular 2.39 — SPECIAL!
(Just Come In — Sign a Coupon)
This Offer Is Good FRIDAY AND SATURDAY ONLY (JULY 10-11)
Elton's FARM & GARDEN Store
217 W. 6th • SP 3-6445

WALT'S TV & RADIO SERVICE
Oldest Shop in Southern Oregon
409 E. Main. Phone SP 2-2269
Day Service Medford & Vicinity.
No Calls Friday eve., All Day Saturday or Sunday

Strange As It Seems

By ELSIE HIX

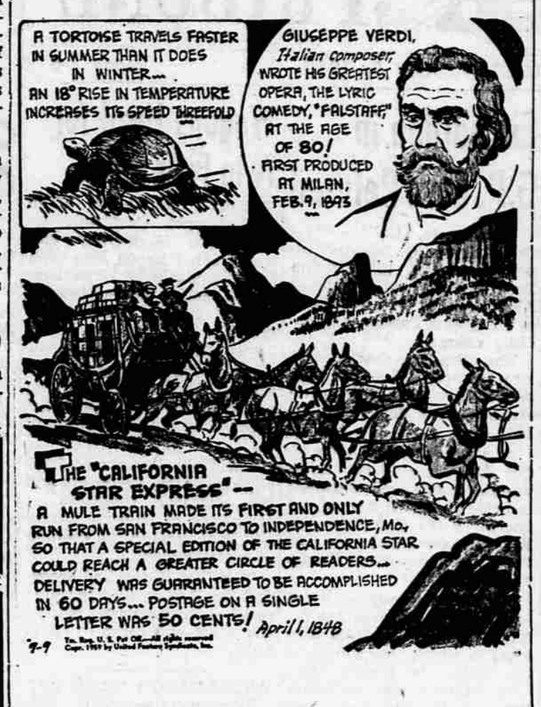

CROSSWORD PUZZLE

Answer to Yesterday's Puzzle

ELM		AGATE				BET					
ROA		RABID				AGO					
SPRIGS		PARROT									
		LOTS		MA							
HILL		ROB		BOLT							
ONE		TOLERABLE									
IT		TOP		VAT		AS					
SEMINOLES				AMT							
TROT		DOR		SLAY							
	AN	GAVE									
BANNER		GARBLE									
OWE		LYRES		AIR							
WED		LEASE		TEN							

ACROSS
1-Contends with
6-Ascend
11-Father or mother
12-Eagles' nests
14-Chaldean city
15-Grow weary
17-Reverberation
18-Soak
20-Fops
23-Organ of hearing
24-Close securely
26-Strength
28-A state (abbr.)
29-Mistake
31-Duties
33-Sound a horn
35-Fight between two
36-Replace
39-Massive
42-Man's nickname
43-Retail establishment
45-Story of the sea
46-Young dog
48-Barrel slat
50-Man's nickname
51-Roman date
53-Fewer
55-Brother of Odin
56-Scoff at
59-Lifts
61-Hinder
62-Twirls

DOWN
1-Calling
2-Conjunction
3-Fondle
4-Wife of Geraint
5-Play on ukulele
6-Symbol for calcium
7-French article
8-Anger
9-Rodents
10-Support
11-Pocketbook
13-Rail birds
16-Prepare for print
19-Fruit cakes
21-Mild expletive
22-Draw up the shoulders
25-Plunders
27-Rows
30-Underground parts of plants
32-Insects
34-Jog
36-Swift
37-Escaped
38-Pertaining to an era
40-Century plants
41-Domesticates
44-Turn inside out
47-French for "father"
49-Brother of Jacob
52-Pose for portrait
54-Title of respect
57-Prefix: down
58-Teutonic deity
60-Symbol for tin

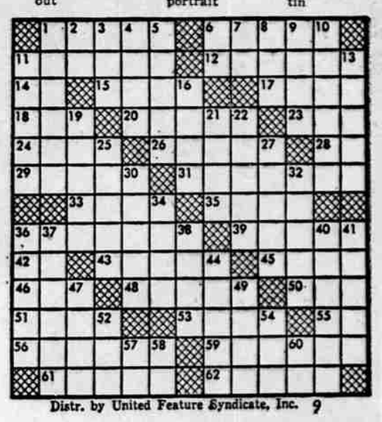

Distr. by United Feature Syndicate, Inc. 9

STEVE CANYON

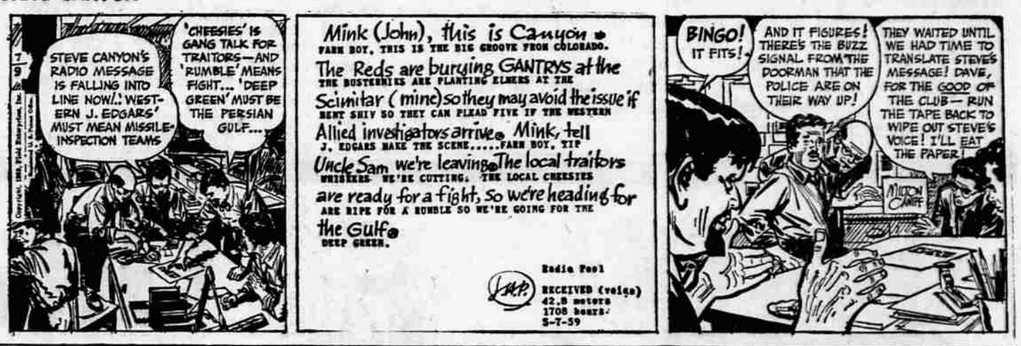

LI' ABNER

BUZ SAWYER

BARNEY GOOGLE and SNUFFY SMITH

BLONDIE

MUTT and JEFF

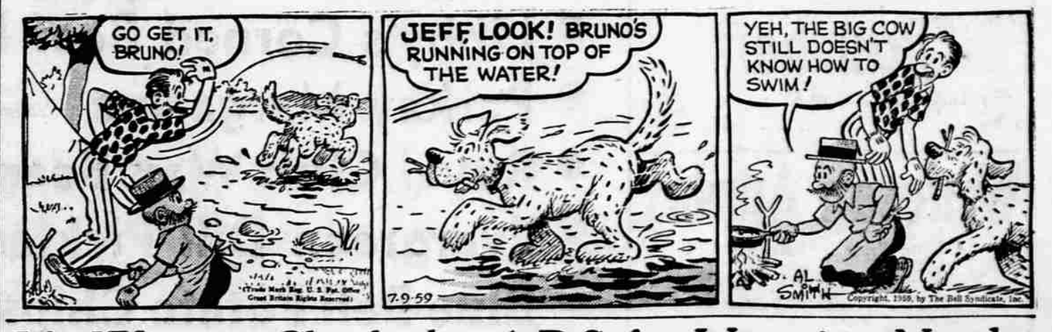

It's Wise to Check the ADS for Vacation Needs!