RADIO PROGRAMS—SUNDAY

Programs listed below are received from the radio stations and the Mail Tribune assumes no responsibility except to make changes as are supplied.

KYJC 1230 kc	KMED 1440 kc	KWIN 1400 kc
7:00—News**	News*-Hi-Fi Music	Music
7:15—Sound 1230	News Roundup*	Bible Deliverance
7:30—Salt Lake Choir	Dr. Bob Jones Says	Gospel Call
7:45—Salt Lake Choir	Carrol Powell	Gospel Call
8:00—News-Collingwood	News*	Oral Roberts
8:15—Howard K. Smith	Ministers Roundtable	Oral Roberts
8:30—Sound 1230	Church of Christ	Christian Hour
8:45—Sound 1230	Celebrity Time	God's Gospel of Grace
9:00—News-In. to Learnin	News* Meditations	Radio Bible Class*
9:15—Invitation to Learn	Apostolic Meditations	Radio Bible Class*
9:30—Hour of St. Francis	Bible Study*	Voice of Prophecy*
9:45—Sound 1230	Bible Study*	Voice of Prophecy*
10:00—News-Cleveland Or*	Presbyterian Church	Music
10:15—Cleveland Orchestra	Presbyterian Church	Philadelphia-Milw.*
10:30—Cleveland Or**	Favorite Hymns	Philadelphia-Milw.*
10:45—Cleveland Or**	Favorite Hymns	Philadelphia-Milw.*
11:00—News**	Monitor*	Philadelphia-Milw.*
11:15—Sound 1230	Monitor*	Philadelphia-Milw.*
11:30—Sound 1230	Monitor*	Philadelphia-Milw.*
11:45—Sound 1230	Monitor*	Philadelphia-Milw.*
12:00—News**	Monitor*	Philadelphia-Milw.*
12:15—Sound 1230	Monitor*	Philadelphia-Milw.*
12:30—Sound 1230	Weather-Monitor*	Philadelphia-Milw.*
12:45—Sound 1230	Monitor*	Philadelphia-Milw.*
1:00—News**	Monitor*	Sunday Show
1:15—Sound 1230	Monitor*	Sunday Show
1:30—Sound 1230	Monitor*	Sunday Show
1:45—Sound 1230	Monitor*	Sunday Show
2:00—News**	Monitor*	News* Sunday Show
2:15—Sound 1230	Bob Considine*	Sunday Show
2:30—Sound 1230	Meet the Press*	News* Sunday Show
2:45—Sound 1230	Meet the Press*	Sunday Show
3:00—News**	Monitor*	Show Case
3:15—Sound 1230	Monitor*	Show Case
3:30—Sound 1230	Monitor*	News* Sunday Show
3:45—Sound 1230	Monitor*	Sunday Show
4:00—News-Dollar**	Monitor*	News* Sunday Show
4:15—Johnny Dollar**	Monitor*	Sunday Meditations
4:30—Suspense**	Monitor*	Faith Tabernacle
4:45—Suspense-News**	Monitor*	Faith Tabernacle
5:00—News-Have Gun**	Monitor*	Charles E. Fuller
5:15—Have Gun	Monitor*	Charles E. Fuller
5:30—Gunsmoke**	Monitor*	Lutheran Hour
5:45—Gunsmoke**	Monitor*	Lutheran Hour
6:00—News-Miller**	Monitor*	News* Sunday Show
6:15—Mitch Miller**	Monitor*	Sunday Show
6:30—Mitch Miller**	Hi-Fi	News* Sunday Show
6:45—Miller-News**	Hi-Fi	Dan Smoot*
7:00—World Tonight**	Monitor*	Marion Theatre*
7:15—Sound 1230	Monitor*	Marion Theatre*
7:30—Face the Nation**	Monitor*	Evening Gospel hour
7:45—Face The Nation**	Monitor*	Evening Gospel hour
8:00—News	Candlelight Classics	Evening Gospel hour
8:15—Sound 1230	Candlelight Classics	Evening Gospel hour
8:45—Sound 1230	Candlelight Classics	News* Karavan
8:45—Sound 1230	Candlelight Classics	Karavan
9:00—Sound 1230	Back to God Hour	Music
9:15—Sound 1230	Back to God Hour	Music
9:30—Sound 1230	Hour of Decision*	Music
9:45—Sound 1230	Hour of Decision*	Music
10:00—Richfield Report**	News	Billy Graham*
10:15—Sound 1230	Sign Off	Billy Graham*
10:30—Sound 1230		Sign Off
10:45—Sound 230-News		
11:00—Sign Off		

*ABC **CBS *NBC *MBS

RADIO PROGRAMS—MONDAY

6:00—Sound 1230	Wake Up to Music	Chuck Wagon
6:15—Sound 1230	Wake Up to Music	Chuck Wagon
6:30—Frank Goss**	Wake Up to Music	Silver Chuckwagon
6:45—Harry Babbitt**	First News	Silver Chuckwagon
7:00—News-Draper**	Wake up to Music	Hemingway News*
7:15—World News rndup*	Weather News	Sunrise Serenade
7:30—MacLeod Sports**	Valley Beeper	News* Swap & Sell
7:45—Sound 1230	Weather News	Sunrise Serenade
8:00—News** Weather	News* Terry Nolan	Cliff Engle News*
8:15—Breakfast club**	Terry Nolan	Koffee Klatch
8:30—Breakfast club**	Terry Nolan	News-Koffee Klatch
8:45—Breakfast club**	Terry Nolan	Koffee Klatch
9:00—News**	News* Swap & Sell	Woman's World
9:15—Trading Post	Terry Nolan	Telo-Test
9:30—Young Dr. Malone*	Terry Nolan	John Holbrook News
9:45—Ma Perkins**	Fashion Flashes	Lively Time
10:00—News-Whsp Sts**	News* Terry Nolan	Athletics—Cubs*
10:15—Cpl Next Door**	Terry Nolan	Athletics—Cubs*
10:30—Helen Trent**	Terry Nolan	Athletics—Cubs*
10:45—Pat Buttram**	Terry Nolan	Athletics—Cubs*
11:00—News**	News*-Network Time	Athletics—Cubs*
11:15—Sound 1230	Network Time*	Athletics—Cubs*
11:30—Galen Drake**	Network Time*	Athletics—Cubs*
1:45—Galen Drake**	Network Time*	Athletics—Cubs*
12:00—Paul Harvey**	Western News	Athletics—Cubs*
12:15—News Weather	Weather—Markets	Athletics—Cubs*
12:30—Sound 1230	Feature Section	Western Roundup
12:45—Sound 1230	His Majesty the Baby	Western Roundup
1:00—News-Godfrey**	News* Hear	Western Roundup
1:15—Arthur Godfrey**	Hear	Western Roundup
1:30—Godfrey**	Hear	Western Roundup
1:45—Arthur Godfrey**	Hear	Western Roundup
2:00—News-Hseparty**	News* Hear	News-Ramblin
2:15—Houseparty**	Hear	Ramblin
2:30—Del Courtney	Hear	News*—Ramblin'
2:45—Del Courtney	Hear	Ramblin
3:00—Del Courtney	News* Hear	News-Ramblin
3:15—Del Courtney	Hear	Ramblin
3:30—Story Hour	Hear	News-Ramblin
3:45—Traffic Jam	Hear	Ramblin'
4:00—Traffic Jam	News* Hear	Ramblin'
4:15—Traffic Jam	Hear	Hemingway News*
4:30—Traffic Jam	Hear	News-One for the Road
4:45—Traffic Jam	Hear	One for the Road
5:00—Edward R. Murrow*	News* Hear	News-One for the Road
5:15—Lowell Thomas**	Hear	One for The Road
5:30—Tom Harmon**	LCL News—Sports	News-One for the Ro
5:45—Frank Goss**	Orval Anderson*	One for Road-Sports
6:00—Sevareid—Amos**	News* Patio Party	World News Roundup
6:15—Amos and Andy**	Patio Party	Candle Light & Wine
6:30—News Answer Plse*	Patio Party	Candle Light & Wine
6:45—Sound 1230	Patio Party	Candle Light & Wine
7:00—World Tonight**	News* Patio Party	News-Karavan
7:15—Sound 1230	Patio Party	Karavan
7:30—Sound 1230	Patio Party	News-Karavan
7:45—Sound 1230	Patio Party	Karavan
8:00—News**	News* My True Story*	Medford-Hi-Rythm
8:15—Sound 1230	My True Story*	Medford-Hi-Rythm
8:30—Sound 1230	My True Story*	Medford-Hi-Rythm
8:45—Sound 1230	My True Story*	Medford-Hi-Rythm
9:00—Sound 1230	News* Groucho*	News-Green Room
9:15—Sound 1230	Groucho Marx*	Green Room
9:30—Sound 1230	Nightbeat	News-Green Room
9:45—Sound 1230	Nightbeat	Green Room
10:00—Richfield Reporter**	News*	Sign Off
10:15—Sound 1230	Nightbeat	
10:30—Sound 1230	Nightbeat	
10:45—Sound 1230	Nightbeat	
11:00—Sign Off	News	
11:15—	Nightbeat	
11:30—	Sign Off	

*ABC **CBS *NBC *MBS

KBOY AM 730 kc — FM 95.3 Meg.

SUNDAY:
AM-FM Simal-cast
5:30—Sign on. News. Recorded music, news on half hour, weather on hour, all day.
8:00—Christian Brotherhood
11:00—First Baptist church
6:00—Vespers, Sacred Music
7:30—Sign off 730 kc AM channel
7:30—Hi-Fi band concert
8:00—Sampling the Classics
12:00—Sign off FM channel

MONDAY:
AM-FM Simal cast
5:30—Sign on. News. Recorded music, news on half hour, weather on hour, all day.
8:30—Opening Dow-Jones
10:00—Bargain Roundup
12:15—Farm Market
12:30—Closing Dow-Jones
2:35—Bargain Roundup
4:15—Request Time
6:00—Vesperts, Sacred Music
6:15—Dinner Music
7:30—Sign off 730 kc AM channel
7:30—Dinner music continued on FM channel, 95.3 meg.
8:00—Hi Fi Varieties
12:00—Sign off FM channel

KDOV 1300 KC

Sunday
6:00—Sign on Music, news all day.
7:45—Weather
8:00—Christian Brotherhood
8:45—News Headlines
9:00—Quaker Hour
9:45—News Headlines
10:00—Showers of Blessing
11:00—First Church of the Nazarene
12:45—Weather
3:45—Weather
6:15—Sign Off

Monday
6:00—Sign on. Music and news all day
6:30—Farm Report
6:55—Weather
9:25—Trader Horn
11:45—Weather
12:00—Farm Report
2:25—Trade Horn
3:25—Meeting Notices
4:25—School Bell
5:30—Farm Report
6:15—Sign Off

TELEVISION PROGRAMS

The following TV broadcast log is printed as a free public service for the Mail Tribune's readers and TV viewers. Schedule changes are printed as provided by the TV stations and the Mail Tribune cannot accept responsibility for errors or omissions.

KBES-TV (Channel 5)

SUNDAY
9:45—Baseball Preview
9:55—Pittsburgh at Cincinnati
1:30—Adventures in Knowledge
2:00—Sunday Matinee
3:30—Dan Smoot Report
3:50—Southern Oregon Health
4:00—Face the Nation
4:30—The World Is Yours
5:00—Behind the News
5:30—20th Century
6:00—Jeff's Collie
6:30—Jack Benny
7:00—Ed Sullivan
8:00—G.E. Theatre
8:30—Alfred Hitchcock
9:00—Flight
9:30—State Trooper
10:00—Tennessee Ernie Ford
10:30—News
10:35—Sign Off

MONDAY
9:00—I Love Lucy
9:30—Top Dollar
10:00—Search for Tomorrow
10:30—The Guiding Light
11:00—Walter Cronkite
11:05—Morning Matinee
12:30—As the World Turns
1:00—Jimmy Dean Show
1:30—House Party
2:00—Big Payoff
2:30—Verdict Is Yours
3:00—Brighter Day
3:15—Secret Storm
3:30—Edge of Night
4:00—Devotions
4:05—Friendship Circle
4:35—Uncle Bill's Cartoons
5:00—TV Question Box
5:15—Doug Edwards
5:30—77th Bengal Lancers
6:00—TV Weatherman
6:05—News
6:15—Doug Edwards
6:30—Name That Tune
7:00—The Texan
7:30—Father Knows Best
8:00—Danny Thomas
8:30—Ann Sothern
9:00—Desilu Playhouse
10:00—Rawhide
11:00—News
11:05—"Little Mr. Jim"
12:00—Sign Off

KOTI-TV (Channel 2)

SUNDAY
9:45—Baseball Preview
9:55—Pittsburgh at Cincinnati
1:30—Adventures in Knowledge
2:00—Sunday Matinee
3:30—Dan Smoot
3:45—Air Force Story
4:00—Face the Nation
4:30—Al Ullman
435—Cartoons
5:30—20th Century
6:00—Jeff's Collie
6:30—Jack Benny
7:00—Ed Sullivan
8:00—G.E. Theatre
8:30—Alfred Hitchcock
9:00—Flight
9:30—State Trooper
10:00—Tennessee Ernie Ford
10:30—News
10:35—Sign Off

MONDAY
10:00—Love of Life
10:45—Guiding Light
11:00—Walter Cronkite
11:05—Morning Matinee
12:30—As the World Turns
1:00—Jimmy Dean Show
1:30—House Party
2:00—Big Payoff
2:30—Verdict Is Yours
3:00—Brighter Day
3:15—Secret Storm
3:30—Edge of Night
4:00—Matinee
5:00—Chaplain's Corner
5:15—Doug Edwards
5:30—Flash Gordon
6:00—Weather
6:05—News
6:15—Doug Edwards
6:30—Name That Tune
7:00—The Texan
7:30—Father Knows Best
8:00—Danny Thomas
8:30—Ann Sothern
9:00—Desilu Playhouse
10:00—Paris Precinct
10:30—News
10:35—Sign Off

STAR GAZER

By CLAY R. POLLAN

Your Daily Activity Guide According to the Stars.

To develop message for Sunday, read words corresponding to numbers of your Zodiac birth sign.

1 You've	31 See	61 You
2 No	32 Today	62 Talent
3 A	33 To	63 Difficulties
4 Aspects	34 Need	64 And
5 You've	35 Disregard	65 Gain
6 Secret	36 Read	66 You
7 Someone	37 Adverse	67 Public
8 Important	38 Place	68 Use
9 Hidden	39 Tops	69 Young
10 Desires	40 Opinions	70 Folks
11 Think	41 Strings	71 Your
12 A	42 For	72 Favor
13 To	43 Be	73 Please
14 Planetary	44 With	74 Share
15 Accent	45 You	75 Everyone
16 Twice	46 Carefully	76 You
17 Write	47 To	77 Bills
18 Act	48 To	78 Happiness
19 Alliance	49 Can	79 Spiritual
20 Letters	50 Children	80 To
21 Pull	51 Give	81 It
22 Could	52 Or	82 Pay
23 You're	53 Conserving	83 And
24 Political	54 And	84 Elders
25 Visits	55 Phone	85 Now
26 Secluded	56 Inactive	86 Uplift
27 Bring	57 Get	87 Your
28 Vibrations	58 Avoid	88 Of
29 A	59 Make	89 Vitality
30 Charm	60 Can't	90 Relaxation

ARIES MAR. 22 – APR. 20: 2- 8-14-28 32-43-56
TAURUS APR. 21 – MAY 21: 12-26-38-49 51-76-79-86
GEMINI MAY 22 – JUNE 22: 4-15-29-34 42-53-87-89
CANCER JUNE 23 – JULY 23: 3- 6-19-22 27-61-78
LEO JULY 24 – AUG. 23: 23-39-44-50 69-70-83-84
VIRGO AUG. 24 – SEPT. 22: 11-16-18-46 48-58-63
LIBRA SEPT. 23 – OCT. 23: 21-24-41-47 65-67-72
SCORPIO OCT. 24 – NOV. 22: 17-20-36-57 71-74-88-90
SAGITTARIUS NOV. 23 – DEC. 22: 1-25-33-59 64-77-80-82
CAPRICORN DEC. 23 – JAN. 20: 7-10-13-31 52-55-66
AQUARIUS JAN. 21 – FEB. 19: 5- 9-30-54 62-68-81-85
PISCES FEB. 20 – MAR. 21: 35-37-40-45 60-73-75

Good Adverse Neutral

The Medical Roundup

by Walter Alvarez

Emeritus Consultant in Medicine, Mayo Clinic
Emeritus Professor of Medicine, Mayo Clinic

Recent Achievements in Cancer Research

Dr. John J. Harris, of the Sloan Kettering Institute of New York City, just reported his ability to grow human cancer cells in eggs, and to use such cultures for the quick appraisal of drugs suspected of an ability to slow or stop the growth of cancer.

Dr. Alvarez

Another very promising method for quickly testing drugs for anti-cancer activity has just been developed by Irving Toplin, of the John L. Smith Memorial for Cancer Research, of Maywood, N. J. He grows human cancer cells in a solution containing human blood serum. This is held in tiny plastic cups which are transparent so that the material in them can be examined with a microscope. After from three to five days of incubation of the material, one can compare its destructive power with that of other drugs already available.

Very encouraging is the fact that Toplin has found that the results of this simple and speedy technic for testing drugs agree closely with the results obtained by testing the same drugs on cancer-bearing animals.

Every year people write to scold me because I am not using this column to boost the business of some cancer quack, and I am not insisting that the medical profession buy from him his supposedly secret remedy. Usually my correspondents quote the quack's complaint that no one will test his remedy. This cannot be true because today the great U. S. Government Cancer Research Center at Bethesda will quickly test any drug that shows any promise as a cure for cancer. Every year they are testing such drugs by the thousand. An important point is that no longer does a drug have to be tested on cancers in man and women, and no longer do we have to wait from three to five years for a report. As I said above, we can get a report now in a matter of days if the test is made on cultured cancer cells, or a matter of weeks if the test is made on cancerous mice.

The Government chemists also examine all quack cures for cancer, and quickly tell us what is in them. The one that has been sold very widely for years was found to be plain tap water! The last I heard, the man who, for years, sold it for large sums is now living in a foreign country – where he fled to escape U. S. authorities who wanted to prosecute him for obtaining much money under false pretenses.

203 Citizens at Inter-Club Event

A total of 203 senior citizens from Ashland, Grants Pass, Medford, Jacksonville, Phoenix, San Jose, Calif., Santa Clara, Calif., White City, Portland and Glassboro, N.J., attended the inter-club picnic sponsored by the Rogue Valley Council on Aging at Camp White recently.

The picnic was sponsored in connection with Senior Citizens Week, which was observed nationally recently.

Members of the various Fifty Plus clubs provided food for the picnic. Ben Malkson, president of the Grants Pass Senior Citizens club, furnished salads, the Medford Fifty Plus club provided pies, and the Camp White club provided hot dogs, baked beans, coffee and other items.

Games were played, and music for dancing was provided by orchestras from Camp White and Grants Pass.

Visitors included Henry C. Herzog, manager of the Camp White Domiciliary; Paul I. Banks, assistant manager of the Domiciliary; Frank Glonning, special services, Camp White; Mrs. Enid Rankin, a representative of the state council on aging; and David Talbot, recreation director of Grants Pass.

Portland – (UPI) – The city council has put the date for opening of Portland's new West Hills zoo as July 3.

Eye-Catching Collar

9071
SIZES 10—16

by Marian Martin

"Look your prettiest—wear the dress with the wide collar and little waist," is the request you'll hear most often. Choose sunny cotton with frosty contrast for collar. Tomorrow's pattern: Misses' casual dress.

Printed Pattern 9071: Teen Sizes 10, 12, 14, 16. Size 12 takes 4 yards 35-inch; ⅝ contrast.

Printed directions on each pattern part. Easier, accurate.

Send FIFTY CENTS (coins) for this pattern—add 10 cents for each pattern for first-class maling. Send to Marian Martin, Medford Mail Tribune, Pattern Dept., 232 West 18th st., New York 11, N.Y. Print plainly NAME, ADDRESS with SIZE and STYLE NUMBER.

WALT'S TV & RADIO SERVICE
Oldest Shop in Southern Oregon
409 E. Main. Phone SP 2-2269
Day Service Medford & Vicinity.
No Calls Friday eve., All Day Saturday or Sunday

Robinson Receives Outstanding Awards

Don Robinson, son of Mr. and Mrs. Wallace Robinson, 29 Ross court, Medford, received both the outstanding scholar and outstanding graduate awards from Sigma Delta Chi, men's professional journalism honorary, at the annual journalism students banquet at the University of Oregon.

The banquet is sponsored by the Oregon Daily Emerald, university student newspaper.

Among the awards presented was the Turnbull - Hall award for inspirational contribution to the Emerald, received by Pepper Allen, Grants Pass.

Robinson, who is scheduled to be graduated from the university June 12, will leave with his wife, the former Deanna Campbell, and their small son for Regina, Saskatchewan, Canada, where he accepted a position with the Leader-Post newspaper.

Robinson was employed three summers by the Mail Tribune as vacation relief reporter.

Evangelist Sets Special Services

Evangelist Billy Opie will conduct a series of special services at the Medford Evangelestic Center, the former Esquire theater, today, Monday and Tuesday, Ray McCoy, derector of the center, has announced. Services will start at 8 p.m. each day.

Opie has appeared on television as a singing star in "Global Frontier" and "Musical Varieties" before he became an evangelist.

Andy's JEWELER
FRIENDLY CREDIT
15 NORTH CENTRAL

Shop & Save at The
SHOE MART
Medford's Newest Family Shoe Store
Shoes Direct from Factory to You!
National Brands!
525 Crater Lake Ave.

Picard's of Medford
JEWELERS
129 S. Central SP 3-4922
SILVER DOLLAR STAMPS
— CREDIT GLADLY —
Roy Picard
Certified Master Watchmaker

TELEVISION
Radio & Small Appliance
REPAIR
Work Guaranteed
CALL SP 3-6241
TROWBRIDGE & FLYNN
214 West Main

Koko Says:
Come in and See Our New High Top Shoe
Edwards
$5.50
• Genuine Moccasin Construction
• Reinforced Heel Stay
• Flexible Chrome Tan Sole
Sizes 3 to 6 Widths B to EE
JOHNSTON & STEWART
JUNIOR BOOT SHOP
211 E. Main Medford
Where the Fit Is Guaranteed

Strange As It Seems

By ELSIE HIX

CROSSWORD PUZZLE

Answer to Yesterday's Puzzle

PAC CAPER ILL
ADO ASIDE NEE
SER SKEIN TAI
RAT CLARE
ARES LEE AREA
BOS EOS SINAI
OPENS RADAR
STOVE SOD TED
ESNE HEW TIDE
DREAR ORO
APE DREAM NEW
SIN DENSE ALE
PET AMEER LAD

ACROSS
1-Brimless cap
6-Cuts off
11-Fruit
12-Inflate
14-Man's nickname
15-Polish
17-Periods of time
18-Vehicle
20-Plunges
23-Likely
24-Pertaining to the ear
26-Harvests
28-French article
29-Pertaining to the navy
31-Implement for pounding
33-Black
35-Portico
36-Buccaneers
39-Narrow openings
42-Indefinite article
43-Gruesome
45-Woody plant
46-Cyprinoid fish
48-Deep sleep
50-Weaken
51-Unit of Italian currency
53-Box
55-A continent (abbr.)
56-Seaman
59-Glossy paint
61-Approaches
62-Coins

DOWN
1-The bully tree
2-Printer's measure
3-Uncooked
4-Wife of Geraint
5-South American mammal
6-Symbol for calcium
7-Pronoun
8-Native metal
9-Brazilian estuary
10-Main commodity
11-Cut of meat
13-Chemical compound
16-Nights before
19-Body of water
21-Dines
22-Quarrels
25-Conspiracy
27-Young salmon
30-Flowering water plant
32-Couples
34-Roman tyrant
36-Buckets
37-Native American
38-Drinks slowly
40-Plagues
41-Part of flower
44-Admitted stimulant to horse (slang)
47-Great Lake
49-Hindu queen
52-A state (abbr.)
54-Male sheep
57-Conjunction
58-Rupees (abbr.)
60-Pronoun

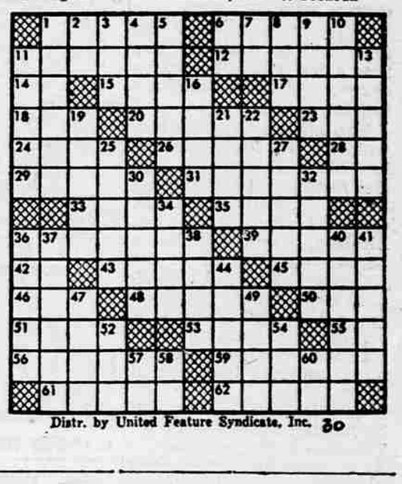

Distr. by United Feature Syndicate, Inc. 30

STEVE CANYON

LI' ABNER

BUZ SAWYER

BARNEY GOOGLE and SNUFFY SMITH

BLONDIE

MUTT and JEFF

PLAN YOUR SPRING CLEAN-UP NOW . . . Check Today's Ads!