

# to your favorite picnic spot!

Be sure to include **BLUE BELL**  
**Potato Chips**

Always fresh and crispy and at their peak of flavor goodness. Large 11-oz. pkg. (with 3 separate stay fresh cello packs).

for only **49¢**

### MORE PICNIC SUPPLY VALUES

<b>Paper Plates</b> Mullen 9-inch Save 7c each	pkg. of 80	<b>82c</b>
<b>White Plates</b> Sta-Put 9-inch size	pkg. of 30	<b>49c</b>
<b>DeLuxe Plates</b> Diamond brand	pkg. of 8	<b>29c</b>
<b>Plastic Picnic Set</b> Tucker Pic Pac	Set of 22	<b>89c</b>
<b>Paper Table Cloth</b> Picnic Time brand	pkg. of 2	<b>39c</b>
<b>Gold Drink Cups</b> Dixie brand	pkg. of 6	<b>15c</b>
<b>Hot Drink Cups</b> Dixie brand	pkg. of 6	<b>19c</b>

## PORK & BEANS

HIGHWAY BRAND

Plump, full-flavored beans with a generous amount of pork chunks in each tin.

**10** No. 300 tins **\$1**

VAN CAMP'S

Serve 'em hot or cold, either way they're great for picnic eating. Save at Safeway.

Thrifty New Family-size 7-lb. tin

**79¢**

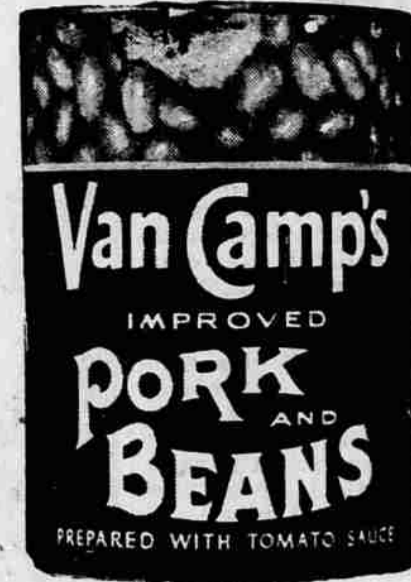

## Cucumber Chips

Zippy brand, fresh pack. They're the finest money can buy.

56-oz. Jar **85¢**

## Barbecue Sauce

Famous Chris & Pitts, regular or hot. Save more at Safeway.

**43¢**

Perk up hearty appetites with plump, tender

# FRYERS!

Be sure your Memorial Day picnic includes Safeway fried chicken sizzling an invitation to mighty good eating. M-m, crusty-brown outside... tender, juicy, rich-flavored inside. It takes mighty good chicken to fry up so extra tempting and that's the kind of chicken Safeway sells. We start by selecting just the top-quality poultry. They're so good that we say: "Unless it pleases you 100% — all your money will be refunded." Their average weight is from 2 to 2 3/4 lbs.

Manor House Cut up Fryers **lb. 39¢**

Fresh whole Drawn Fryers **lb. 35¢**

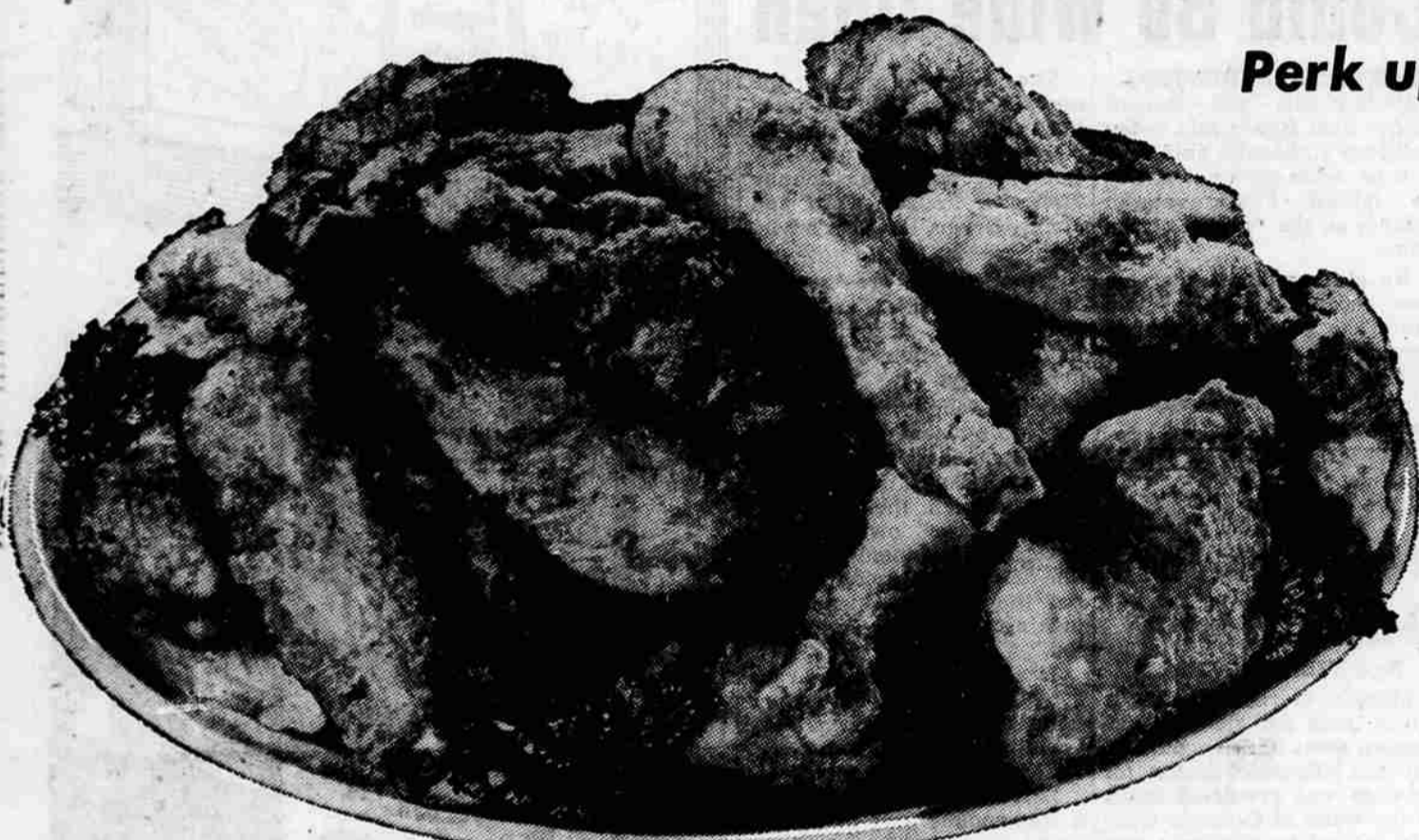

## Bar-S "Holiday" or Del Monte "Sweetheart" FULLY COOKED, DEEP SMOKED BONELESS HAM

Here is the finest skinned, defatted whole or half hams, perfect for your holiday picnic. There's no fuss or bother with one of these tender, ready-to-eat hams. They are so tender they slice like butter.

**lb. 79¢**



Tower brand, picnic perfect

## SKINLESS WIENERS

Everybody loves hot dogs... especially when made with tender, meaty Tower brand wieners. These plump and juicy, full flavored wieners have lots of lip-smacking goodness. Same delicious flavor whether served hot or cold.



2-lb. pkg. **98¢**

Famous Manor House Brand, Frozen

## MEAT PIES!

Take your pick of delicious Chicken, Turkey or Beef in rich sauce, and topped with a light crispy crust. Just cook 'n serve... Here's a meal in itself.

4 8-oz. pies **\$1**

### OUR MONEY-BACK GUARANTEE

If for any reason whatsoever, you should be dissatisfied with any purchase you made at Safeway... the money you spent on your purchase will be refunded without fuss or quibble.



# SAFEWAY



**SURPRISING FRIENDS**, singer Marie McDonald, 34, and Louis Bass, 36, executive of actors' agency, marry in Las Vegas where she is appearing in cabaret show.

## Hunt, Sought for Oregon Kidnaping, Placed on FBI List

Washington—UPD—The Federal Bureau of Investigation yesterday placed Richard Allett Hunt, sought for kidnaping an Oregon police officer and wounding another, on its list of "10 most wanted men."

The FBI said it wanted Hunt for the interstate transportation of a stolen car and for unlawful flight to avoid prosecution. He also is wanted in several western states for burglary, forged checks, kidnaping and assault with a dangerous weapon.

Hunt allegedly kidnaped Police Chief E. G. McPhee of Harrisburg, Ore., last March 24 and drove him at gunpoint to Brownsville before releasing him. The same day he allegedly shot and critically wounded Brownsville Police Chief Robert Kennow who tried to arrest him for the kidnaping of McPhee.

Hunt escaped into the rugged countryside. He was known to be in the vicinity of Eugene until March 27 when he was believed to have fled south. He has since been seen in several southwestern and western states, the FBI said. He has been identified as working on a dairy farm near Salt Lake City from April 6 to 10.

**Believed Armed**  
He left the farm abruptly and a sum of money, a camera and some clothing disappeared at the same time.

"Believed to be armed and known to possess a violent temper, Hunt represents a real threat to any person attempting to apprehend him or oppose his wishes," the FBI said.

The Bureau said Hunt was born in Salem Aug. 1, 1932, although there is no formal record of his birth. He enlisted in the army in 1950 and started his career in crime two years later.

He was arrested in Fresno county, Calif., March 7, 1952, for stealing clothing, luggage, a gun and a truck from a California ranch where he was employed. He was sentenced to 60 days in jail and given two years' probation.

Three months later he was arrested for robbing the Children's Farm Home in Benton county, Ore., where he once had lived. He was sentenced to six months and served it in the Multnomah county jail.

In 1954 he was sentenced to 18 months in the Montana State Prison at Deed Lodge for grand larceny and the army decided then to give him an undesirable discharge.

**Escape Prison**  
He escaped from Deer Lodge a year later but was caught the next day and given another 18 months' sentence. He was paroled Jan. 22, 1957, to a relative in Riddle, Ore., and held a succession of short jobs.

He was known to be in Idaho early last year where he allegedly wrote a number of bad checks, then worked at a ranch at Big Horn, Wyo., where he left after a month in a car owned by the rancher's daughter.

He wrecked the car in Manzanita, Ore. He next worked on a Vailmy, Nev., ranch for several months, again leaving in a car owned by a fellow employee. His last job before the Brownsville shooting was on an Albany, Ore., dairy farm.

**May Wear Glasses**  
The FBI described him as five feet 11 inches tall, weighing 155 to 165 pounds, with blue eyes, reddish brown hair and a fair complexion. He may have long sideburns and be wearing brown and gold rimmed glasses. He has numerous scars on his face and body, and a number of moles.

He is an expert dairy worker, an experienced woodsman,

Although Japan has less than one-twelfth the area of the United States, her coastline is 17,150 miles long — about twice that of the United States.

### LEGAL NOTICES

**NATIONAL FOREST TIMBER FOR SALE**  
Oral auction bids will be received by the Forest Supervisor, or his authorized representative at the office of the Forest Supervisor, Post Office Building, Medford, Oregon, beginning at 10:30 a.m., June 29, 1939, for all merchantable timber marked or designated for cutting on an area embracing about 235 acres, more or less, within sections 20, 21, 22, and 29, T. 35 S., R. 4 E., W.M., surveyed, in the Butte Falls Ranger District, Rogue River National Forest, Jackson County, Oregon. The estimated volumes are 1,860 M board feet of Douglas-fir, 510 M board feet of white fir and other species. The minimum acceptable bid per M board feet is as follows: Douglas-fir \$27.55, pine species \$19.00, white fir and other species \$11.85. This includes the following stumpage rates, per M board feet of Douglas-fir \$21.55, pine species \$14.00, white fir and other species \$6.85, plus \$3.55 for sale area betterment and \$1.45 for slash disposal for all species. In addition there is within the sale area an unestimated volume of Douglas-fir logs unmerchantable because of defect which, if removed, will be paid for at \$1.00 per M board feet gross scale for stumpage only. Sealed bids will be publicly opened and posted at the office of the Forest Supervisor at 10:30 a.m., June 30, 1939. All those who submitted a satisfactory sealed bid will be permitted immediately to continue auction bidding. A money order, bank draft, cashier's or certified check in the sum of \$4,500.00 must accompany each bid, to be applied on the purchase price, refunded or retained in part as liquidated damages, according to the condition of sale. If requested by the bidder, contract terms will permit telling of timber in advance of payment up to the value of the performance bond. If an oral bid is declared to be high at the closing of the auction, the bidder must immediately confirm the oral bid by submitting it in writing on a Forest Service bid form. The right to reject any and all bids is reserved. Forest Service bid forms for use in submitting sealed bids and full information concerning the conditions of sale and the submission of bids should be obtained from the District Ranger, Butte Falls, Oregon, or the Forest Supervisor, Medford, Oregon, before bids are submitted.

**NATIONAL FOREST TIMBER FOR SALE**  
Oral auction bids will be received by the Forest Supervisor, or his authorized representative at the office of the Forest Supervisor, Post Office Building, Medford, Oregon, beginning at 10:30 a.m., June 29, 1939, for all merchantable timber marked or designated for cutting on an area embracing about 225 acres, more or less, within section 22, T. 32 S., R. 2 W., W.M., surveyed, in the Butte Falls Ranger District, Rogue River National Forest, Jackson County, Oregon. The estimated volumes are 1,860 M board feet of Douglas-fir, 20 M board feet of pine species, 50 M board feet of white fir and other species. The minimum acceptable bid per M board feet is as follows: Douglas-fir \$30.25, pine species \$31.25, incense cedar \$18.35, white fir and other species \$19.25, plus \$1.40 for sale area betterment and \$1.40 for slash disposal for all species. In addition there is within the sale area an unestimated volume of Douglas-fir logs and peeler blocks unmerchantable because of defect which the bidder may remove at \$2.00 per M board feet gross scale for stumpage only. Sealed bids will be publicly opened and posted at the office of the Forest Supervisor at 10:30 a.m., June 30, 1939. All those who submitted a satisfactory sealed bid will be permitted immediately to continue auction bidding. A money order, bank draft, cashier's or certified check in the sum of \$3,000.00 must accompany each bid, to be applied on the purchase price, refunded, or retained in part as liquidated damages, according to the conditions of sale. If requested by the purchaser, contract terms will permit telling of timber in advance of payment up to the value of the performance bond. If an oral bid is declared to be high at the closing of the auction, the bidder must immediately confirm the oral bid by submitting it in writing on a Forest Service bid form. The right to reject any and all bids is reserved. Forest Service bid forms for use in submitting sealed bids and full information concerning the conditions of sale and the submission of bids should be obtained from the District Ranger, Prospect, Oregon, or the Forest Supervisor, Medford, Oregon, before bids are submitted.

**THE DANMOORE HOTEL**  
1217 SW Morrison St.  
PORTLAND, OREGON

All transient guests. All those who come, return. Rates not high, not low. Free garage, TV's and radios. Renovation for cleanliness. Reservations by long distance phone refunded on request upon arrival.