Prineville Plant Destroyed by Fire

Prineville—(UPI)—The Lamonta Wood Products company manufacturing plant was entirely destroyed by fire Tuesday night. Loss was estimated at $150,000.

Mrs. Mina Keswick, owner, said only a part of the building and contents were covered by insurance.

Firemen said the blaze apparently started from a faulty electrical fixture.

A lack of water hampered firemen in battling the flames which burned for more than two hours.

The plant employed about 40 persons.

URGES REFUGEE AID

Washington —(UPI)— President Eisenhower has designated the 12 months beginning July 1 as "World Refugee Year." He said Tuesday that during this period there should be renewed public cooperation and action to help ease the plight of refugees throughout the world.

RADIO PROGRAMS — WEDNESDAY

Programs listed below are received from the radio stations and the Mail Tribune assumes no responsibility except to make changes as are supplied.

KYJC 1230 kc	KMED 1440 kc	KWIN 1400 kc
4:00—Traffic Jam	News*-Terry's Tunes	Ramblin'
4:15—Traffic Jam	Terry's Tunes	Hemingway News*
4:30—Traffic Jam	Terry's Tunes	News* One for Road
4:45—Traffic Jam	Terry's Tunes	One for the Road
5:00—Edward Murrow**	News*-Terry's Tunes	News* One for Road
5:15—Thomas-Sports**	Terry's Tunes	One for the Road
5:30—Tom Harmon**	Weather-News	One for Road—Sports
5:45—Frank Goss**	Orval Anderson*	
6:00—Sevareid—A&A**	News*-Network Time*	World News
6:15—Amos n Andy**	Network Time*	Candlelight & Wine
6:30—News-Answer Plse.**	Network Time*	News * Candlelight
6:45—Sound 1230	Network Time*	Candlelight & Wine
7:00—World Tonight**	News*-Patio Party	Karavan
7:15—Sound 1230	Patio Party	Karavan—News*
7:30—Soupd 1230	Patio Party	News* Karavan
7:45—Sound 1230	Patio Party	Karavan
8:00—Portland-Seattle	News* My True Story	News* Comet Capers
8:15—Portland-Seattle	My True Story*	Crater Comet Capers
8:30—Portland-Seattle	My True Story*	News* Comet Capers
8:45—Portland-Seattle	My True Story*	Crater Comet Capers
9:00—Portland-Seattle	News*	News* & Green Room
9:15—Portland-Seattle	People Are Funny*	Green Room
9:30—Portland-Seattle	Nightbeat	Green Room
9:45—Portland-Seattle	Nightbeat	Green Room
10:00—Portland-Seattle	News*-Nightbeat	Sign Off
10:15—Portland-Seattle	Nightbeat	
10:30—Richfield Reporter**	Nightbeat	
10:45—Sound 1230-News	Nightbeat	
11:00—Sign Off	News*-Nightbeat	
	Nightbeat	
	Sign Off	

RADIO PROGRAMS — THURSDAY

6:00—Sound 1230	Wake Up to Music	Chuckwagon*
6:15—Sound 1230	Wake Up to Music	Chuckwagon*
6:30—Frank Goss**	Wake Up to Music	Silver Chuckwagon
6:45—Harry Babbitt**	First News	Silver Chuckwagon
7:00—News-Draper**	Wake Up to Music	Hemingway News*
7:15—World News**	Weather News*	Sunrise Serenade
7:30—MacLeod Sports	Valley Beepers*	News* Swap & Sell
7:45—Sound 1230	Weather—News	Sunrise Serenade
8:00—News-Weather	News*-Hear	Cliff Ingle News*
8:15—Breakfast Club*	Hear	Koffee Klatch
8:30—Breakfast Club*	Hear	News* Koffee Klatch
8:45—Breakfast Club*	Hear	Koffee Klatch
9:00—News**	News—Swap & Sell	Woman's World
9:15—Trading Post	Hear	Telo-Test*
9:30—Young Dr. Malone**	Hear	John Holbrook News*
9:45—Ma Perkins**	Neighbor Lady	Lively Time
10:00—News-Whisp. Sts**	News*-Hear	Lively Time
10:15—Couple Next Door**	Hear	Lively Time
10:30—Helen Trent**	Hear	Lively Time
10:45—Pat Buttram**	Hear	Lively Time
11:00—News**	News*—Network Time	Phillies-Chicago*
11:15—Sound 1230	Network Time*	Phillies-Chicago*
11:30—Galen Drake**	Network Time*	Phillies-Chicago*
11:45—Galen Drake**	Network Time*	Phillies-Chicago*
12:00—Paul Harvey*	News	Phillies-Chicago*
12:15—News-Weather	Weather Report	Phillies-Chicago*
12:30—Sound 1230	Lunchtime News	Phillies-Chicago*
12:45—Sound 1230	His Majesty the Baby	Phillies-Chicago*
1:00—News-Godfrey**	News*—House Party	Phillies-Chicago*
1:15—Arthur Godfrey**	House Party	Western Roundup
1:30—Arthur Godfrey**	House Party	News* Roundup Time
1:45—Arthur Godfrey**	House Party	Roundup Time
2:00—News-Houseparty**	News*-Terry's Tunes	News* Record Spin
2:15—Houseparty**	Terry's Tunes	Record Spin
2:30—Del Courtney	Terry's Tunes	News* Record Spin
2:45—Del Courtney	Terry's Tunes	Record Spin
3:00—Del Courtney	Terry's Tunes	News* Record Spin
3:15—Del Courtney	News*-Terry's Tunes	Record Spin
3:30—Story Hour	Terry's Tunes	News* Record Spin
3:45—Traffic Jam	Terry's Tunes	Record Spin
4:00—Traffic Jam	Terry's Tunes	News-Record Spin
4:15—Traffic Jam	News*-Terry's Tunes	Hemingway News*
4:30—Traffic Jam	Terry's Tunes	News* One for Road
4:45—Traffic Jam	Terry's Tunes	One for Road
5:00—Edward Murrow**	News* Terry's Tunes	News* One for Road
5:15—Thomas-Sports**	Terry's Tunes	One for Road
5:30—Tom Harmon**	Weather-News	News* One for Road
5:45—Frank Goss**	Orval Anderson*	One for Road Sports
6:00—Sevareid-A & A**	News*-Patio Party	World News
6:15—Amos n Andy**	Patio Party	Candlelight & Wine
6:30—News-Answr Plse**	Patio Party	News* Candlelight
6:45—Sound 1230	Patio Party	Candlelight & Wine
7:00—World Tonight**	News*-Patio Party	Karavan
7:15—Sound 1230	Patio Party	Karavan News
7:30—Sound 1230	Patio Party	News* & Karavan
7:45—Sound 1230	Patio Party	Karavan
8:00—Portland-Seattle	News*	News* Ash Platter
8:15—Portland-Seattle	My True Story*	Ash. Platter Party
8:30—Portland-Seattle	My True Story*	News* Ash Platter
8:45—Portland-Seattle	My True Story*	Ash. Platter Party
9:00—Portland-Seattle	News* Nightbeat	News* Green Room
9:15—Portland-Seattle	Nightbeat	Green Room
9:30—Portland-Seattle	Nightbeat	Green Room
9:45—Portland-Seattle	Nightbeat	Green Room
10:00—Portland-Seattle	News*	Sign Off
10:15—Portland-Seattle	Nightbeat	
10:30—Richfield Reporter**	Nightbeat	
10:45—Sound 1230-News	Nightbeat	
11:00—Sign Off	News	
11:15—	Nightbeat	
11:30—	Sign Off	

*ABC **CBS *NBC *MBS

KBOY AM 730 kc — FM 95.3 Meg.

WEDNESDAY
AM-FM Simal Cast
4:15—Request Time
6:00—Vespers, Sacred Music
6:15—Dinner Music
7:30—Sign off 730 kc AM channel
7:30—Dinner music continued on FM channel, 95.3 meg.
8:00—Hi Fi Varieties
12:00—Sign off FM channel

THURSDAY
AM-FM Simal-cast
5:30—Sign on News. Recorded music, news on half hour, weather on hour, all day.
8:30—Opening Dow-Jones
10:00—Bargain Roundup
12:15—Farm Market
12:30—Closing Dow-Jones
2:35—Bargain Roundup
4:15—Request Time
6:00—Vespers, Sacred Music
6:15—Dinner Music
7:30—Sign off 730 kc AM channel
7:30—Dinner music continued on FM channel, 95.3 meg.
8:00—Hi Fi Varieties
12:00—Sign off FM channel

KDOV 1300 KC

WEDNESDAY
4:25—School Bell
5:30—Farm Report
6:15—Sign Off

THURSDAY
6:00—Sign on Music and news all day.
6:30—Farm Report
9:25—Trader Horn
11:45—Weather
12:00—Farm Report
2:25—Trader Horn
3:25—Meeting Notices
4:25—School Bell
5:30—Farm Report
6:15—Sign Off

TELEVISION PROGRAMS

The following TV broadcast log is printed as a free public service for the Mail Tribune's readers and TV viewers. Schedule changes are printed as provided by the TV stations and the Mail Tribune cannot accept responsibility for errors or omissions.

KBES-TV (Channel 5)

WEDNESDAY
5:30—Superman
6:00—TV Weatherman
6:05—News
6:15—Doug Edwards
6:30—Rescue 8
7:00—M'Kenzie's Raiders
7:30—Trackdown
8:00—The Millionaire
8:30—I've Got a Secret
9:00—U. S. Steel Hour
10:00—Mickey Spillane
10:30—News
10:35—"Cockeyed Miracle"
12:00—Sign Off

THURSDAY
9:00—I Love Lucy
9:30—Top Dollar
10:00—Love of Life
10:30—Search for Tomorrow
10:45—Guiding Light
11:00—Homemakers Intermission
11:30—Liberace
12:00—Florian Zaeback
12:30—As the World Turns
1:00—Jimmy Dean
1:30—House Party
2:00—Big Payoff
2:30—Verdict is Yours
3:00—Brighter Day
3:15—Secret Storm
3:30—Edge of Night
4:00—Devotions
4:05—Uncle Bill's Cartoons
4:30—Panorama
5:15—Doug Edwards
5:30—Rin Tin Tin
6.00—TV Weatherman
6:05—News
6:15—Doug Edwards
6:30—Industry on Parade
6:45—Pappy Coleman
7:00—December Bride
7:30—Cannonball
8:00—Danger Is My Business
8:30—Playhouse 90
10:00—U.S. Marshal
10:30—News
10:35—"Unholy Partners"
11:35—Sign Off

KOTI-TV (Channel 2)

WEDNESDAY
5:00—Chaplain's Corner
5:05—Uncle Bill
5:30—Superman
6:00—Weather
6:05—News
6:15—Doug Edwards
6:30—Rescue 8
7:00—M'Kenzie's Raiders
7:30—Trackdown
8:00—Millionaire
8:30—I've Got A Secret
9:00—U.S. Steel Hour
10:00—Mickey Spillane
10:30—Movie
12:05—Sign Off

THURSDAY
9:30—Top Dollar
10:00—Love of Life
10:30—Search for Tomorrow
10:45—Guiding Light
11:00—Homemakers Intermission
11:30—TBA
12:30—As the World Turns
1:00—Jimmy Dean
1:30—House Party
2:00—Big Payoff
2:30—Verdict is Yours
3:00—Brighter Day
3:15—Secret Storm
3:30—Edge of Night
4:00—Bargain Shopper
4:15—Back Yard Gardener
4:30—Molly
5:00—Chaplain's Corner
5:15—Doug Edwards
6:00—Weather
6:05—News
6:15—Doug Edwards
6:30—Outline 39
6:55—TV Question Box
7:00—December Bride
7:30—Danger is My Business
8:00—U. S. Marshal
8:30—Playhouse 90
10:00—I Spy
10:35—Movie

STAR GAZER

By CLAY R. POLLAN

Your Daily Activity Guide According to the Stars.

To develop message for Thursday, read words corresponding to numbers of your Zodiac birth sign.

1 Shop	31 Do	61 Rise
2 Are	32 Be	62 Leave
3 For	33 Your	63 Through
4 You	34 Something	64 Receive
5 Trust	35 Conscience	65 Budgets
6 Wearing	36 Led	66 A
7 A	37 To	67 Its
8 Postpone	38 Involving	68 Gifts
9 It's	39 Happiness	69 Moorings
10 Better	40 To	70 Place
11 Any	41 Income	71 Now
12 Don't	42 Good	72 At
13 Partner's	43 Write	73 Times
14 Tackle	44 Likely	74 And
15 Be	45 Is	75 Laughter
16 You	46 What's	76 A
17 Apparel	47 Blindly	77 Phone?
18 Jewelry	48 To	78 Time
19 Accent's	49 Allowances	79 Insurance
20 Or	50 In	80 Probably
21 May	51 Problems	81 Around
22 Neglecting	52 Taking	82 Security
23 Let	53 Or	83 Compromising
24 Your	54 That'll	84 You
25 On	55 Cosmetics	85 Or
26 Intuition	56 To	86 Later
27 Alert	57 One	87 Right
28 Don't	58 Bring	88 Situation
29 He/she	59 Give	89 Bonuses
30 Matters	60 Than	90 Regrets

Good — Adverse — 5/21 Neutral

ARIES MAR. 22 – APR. 20: 28-32-36-47-50-66-83-88
TAURUS APR. 21 – MAY 21: 5-7-13-26-29-45-80-87
GEMINI MAY 22 – JUNE 22: 15-27-37-46-52-70-81-84
CANCER JUNE 23 – JULY 23: 1-3-6-17-18-20-55
LEO JULY 24 – AUG. 23: 12-23-33-35-62-67-69
VIRGO AUG. 24 – SEPT. 22: 8-11-30-38-49-65-79-82
LIBRA SEPT. 23 – OCT. 23: 16-21-31-34-54-58-86-90
SCORPIO OCT. 24 – NOV. 22: 19-25-39-42-73-74-75
SAGITTARIUS NOV. 23 – DEC. 22: 14-24-51-57-72-76-78
CAPRICORN DEC. 23 – JAN. 20: 9-10-56-59-60-64-71
AQUARIUS JAN. 21 – FEB. 19: 2-4-22-40-43-53-77
PISCES FEB. 20 – MAR. 21: 41-44-48-61-63-68-85-89

The Medical Roundup

by Walter Alvarez

Emeritus Consultant in Medicine, Mayo Clinic
Emeritus Professor of Medicine, Mayo Clinic

Dr. Alvarez

Every week I am distressed because several unhappy mothers write begging to know if there isn't some place in the country where they can take their child who has a serious hereditary disease, perhaps of the nerves or muscles. As they say, their good, kindly general practitioner, and perhaps a specialist or two very wisely have advised them not to go traveling about the country spending all their savings in an effort to find a cure. For instance: Here comes a woman with a child who has so-called amaurotic idiocy; the child is badly retarded mentally, and is almost blind. I don't know of anything to help, and I cannot imagine a cure being found. No doctor can rebuild the brain and the eyes.

Here comes half-a-dozen more mothers with children who have peculiar weaknesses of their muscles; and, again, we doctors don't know what to do. Here is a mother who brings what we call an achondroplasic dwarf; with a big head, a normal-sized body but small upper arms, and small legs. We doctors don't know of any way of starting up growth in those malformed arms and legs. Another mother comes with her two boys who have what is called Friedreich's ataxia. The children reel along like a couple of drunks. Again we know of nothing that can be done.

A middle-aged man comes in with Huntington's chorea—a terrible hereditary disease which wrecks the nervous system. In these cases, we don't know to to stop the destructive process. Here is a mother with a child with a fibrocystic pancreas, with diarrhea and serious difficulty with the lungs. Here are some children with kidneys that are filled with cysts—like dozens of toy balloons full of water. Obviously, we doctors can't get in and rebuild the defective organs. They were made wrong before birth. Similarly, when a child is feeble minded, we cannot get into the skull to build up a good brain.

Urges Parents

Much as I hate to do this—I must keep urging the parents of congenitally defective children not to spend all their savings taking the child around from one clinic or one doctor to another. Incidentally, it should go without saying, that they shouldn't go to a quack and get "skinned." He, of course, will promise a cure, but what is a promise made by a crook? You say you'll "get your money back?" No; rarely does a victim ever get his money back from a quack. In rare cases a victim can get a judgment against the quack, but usually it is impossible to collect anything.

Fascinating

9370 SIZES 10—18

by Marian Martin

Shadow-slim sheath—marvelous for day or evening. Note alluring curve of shoulder line—dramatic V-dip in back. Sew-very-easy, so very smart in shantung, linen, cotton. Tomorrow's pattern: Half-Sizer.

Printed Pattern 9370: Misses Sizes 10, 12, 14, 16, 18. Size 16 requires 3¼ yards 35-inch.

Printed directions on each pattern part. Easier, accurate.

Send FIFTY CENTS (coins) for this pattern—add 10 cents for each pattern for first-class mailing. Send to Marian Martin, Medford Mail Tribune, Pattern Dept., 232 West 18th st., New York 11, N.Y. Print plainly NAME, ADDRESS with SIZE and STYLE NUMBER.

WALT'S TV & RADIO SERVICE
Oldest Shop in Southern Oregon
409 E. Main. Phone SP 2-2269
Day Service Medford & Vicinity
No Calls Friday eve., All Day Saturday or Sunday

Union Position Said Strengthened

New York—(UPI)—David J. McDonald, president of the United Steelworkers Union, said Tuesday that a statement by the AFL-CIO Executive Council "strengthened and supported" the position of his union in the current steel talks.

McDonald spoke to reporters before entering a bargaining session with the steel industry. The talks resumed after a three-day recess.

R. Conrad Cooper, chief negotiator for the industry, declined to comment on either the council's statement Monday or a union advertisement in today's newspapers which accused the industry of calling for a wage freeze in the face of "fantastic profits."

In the union ad, McDonald called the industry's argument that wages are pricing U.S. steel companies out of world markets "a hoax."

Andy's Your Friendly Credit Jeweler
15 NORTH CENTRAL

Picard's of Medford
JEWELERS
129 S. Central SP 3-4922
SILVER DOLLAR STAMPS
— CREDIT GLADLY —
Roy Picard
Certified Master Watchmaker

TREAT YOUR
Phonograph
TO A
New Diamond
NEEDLE
$9.95
Any Model
There is NO INSTALLATION CHARGE at Purucker's Record Dept. Bring your Phono in to Harry!
PURUCKER
MUSIC HOUSE
111 North Central
Phone SP 2-5702

I recommend
SYLVANIA'S
SILVER SCREEN 85
PICTURE TUBE
GARDNER
TV SERVICE
Upstairs at Paulsen Thrift Mkt.
Central Point
PROMPT SERVICE ON
RADIO & TV REPAIRS
Phone NO 4-1797
or Evenings NO 4-1634

Shop & Save at the
SHOE MART
Medford's Newest Family Shoe Store
Shoes Direct from Factory to You!
National Brands
525 Crater Lake Ave.

HI-POWER
BINOCULARS
6x30 WITH CASE 14.88
8x30 WITH CASE 18.88
7x35 WITH CASE 19.88
7x50 WITH CASE 23.88
Imported, fine prismed, precision ground, Hi powered, hard-coated lenses.
YEAR TO PAY
WEISFIELD'S
THE WEST'S LARGEST CREDIT JEWELER
122 E. Main Ph. SP 3-5348
Store Hrs.: 9:30 a.m. to 5:30 p.m.

Relief From Hemorrhoids Possible Without Surgery!

Persons suffering from hemorrhoids (piles) need no longer resort to painful hospital surgery, thanks to a relatively new electronic method of treating rectal and colon disorders, practiced by the Dean Clinic in Portland, Oregon.

The Dean Clinic treatment is proving more effective than surgery in many cases and requires no hospitalization or confinement. Uncomplicated cases are often corrected in as little as 10 days.

Since the method involves no cutting, there is practically no discomfort during treatment, and none of the common after effects of surgery.

Information without obligation may be obtained by writing the Dean Clinic, Chiropractic Physicians, 2026 N. E. Sandy Blvd., Portland 12, Oregon.

Advertisement

Strange As It Seems

By ELSIE HIX

UNDERWATER SURGERY—A VETERINARIAN OPERATED ON A 500-POUND SEA BASS ON THE FLOOR OF A 16-FOOT TANK FOR THE REMOVAL OF A HUGE GROWTH FROM THE FISH'S STOMACH! —Seaquarium, Miami, Fla.—

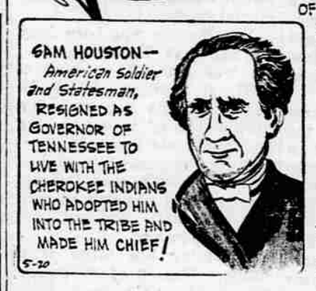

SAM HOUSTON—American Soldier and Statesman, RESIGNED AS GOVERNOR OF TENNESSEE TO LIVE WITH THE CHEROKEE INDIANS WHO ADOPTED HIM INTO THE TRIBE AND MADE HIM CHIEF!

THE FIRST FIXED PHOTOGRAPH—AN OAK LEAF—TAKEN BY SIR JOHN HERSCHEL IN 1839...

CROSSWORD PUZZLE

Answer to Yesterday's Puzzle

ACROSS
1-Inquires
5-Competent
9-Music: as written
12-Cease
13-Calamity
14-Make lace
15-Parent (colloq.)
16-Chills and fever
18-Organ of hearing
20-Symbol for tellurium
22-Slave
24-Metal plate
27-The pineapple
29-Kind of cheese
31-Crony (colloq.)
32-Vexes
34-Mark left by wound
36-Symbol for tantalum
37-In truth
39-Gap
41-Pronoun
42-Goddess of discord
44-Dens
45-Be mistaken
47-Irritate
49-Stout cart
50-Hindu peasant
52-British streetcar
54-Latin conjunction
55-Lubricate
57-Wading bird
59-Exists
61-Dance step
63-City in Russia
65-Later
67-Grain
68-Attitude
69-Wee

DOWN
1-Snake
2-Writing paper
3-Knockout (abbr.)
4-Resort
5-Vilify
6-Mixes
7-Behold!
8-Female sheep
9-Denude
10-Symbol for tantalum
11-Near
17-Earth goddess
19-Paid notice
21-Wife of Geraint
23-Every
25-State of being thoroughly soaked
26-Superior (slang)
27-First reader
28-Toward the sheltered side
30-Post
33-Slave
35-Electric catfish
38-Soil
40-Weary
43-Set
46-Perch
48-Article of furniture
51-Note of scale
53-Note of scale
56-Cut off
58-Posed for portrait
60-Vessel's curved planking
61-River in Italy
62-Cooled lava
64-Artificial language
66-Symbol for nickel

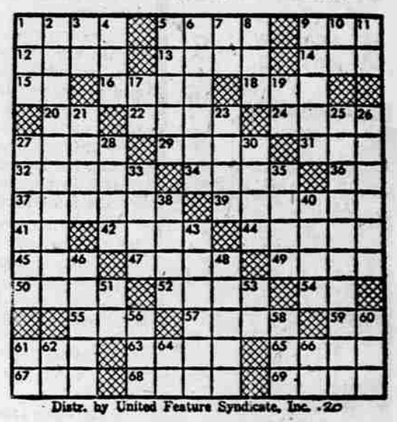

Distr. by United Feature Syndicate, Inc. 5-20

STEVE CANYON

LI' ABNER

BUZ SAWYER

BARNEY GOOGLE and SNUFFY SMITH

BLONDIE

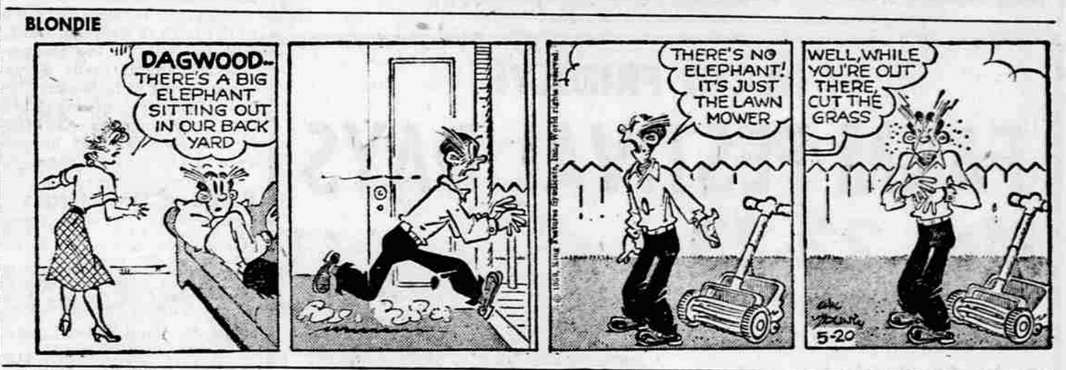

MUTT and JEFF

PLAN YOUR SPRING CLEAN-UP NOW . . . Check Today's Ads!