Examinations Set For Radio Operators

Examinations for radio operators will be held by the Federal Communications commission Saturday, May 23, in Room 204, Electronics bldg., Oregon Technical Institute, Klamath Falls.

The examination for radiotelegraph will begin at 8:30 a.m. followed by radiotelephone, amateur code, and amateur written.

Applicants having current operator licenses are asked to take them with them. Persons desiring code tests must take telephone receivers with standard plugs.

Radio operator licenses are issued only to citizens of the United States. Those having citizenship certificates should take data relative to number, date, court and place of issuance of the document.

RADIO PROGRAMS—MONDAY

Programs listed below are received from the radio stations and the Mail Tribune assumes no responsibility except to make changes as are supplied.

KYJC 1230 kc	KMED 1440 kc	KWIN 1400 kc
4:00—Traffic Jam	News* Terry's Tunes	Ramblin'
4:15—Traffic Jam	Terry's Tunes	Hemingway News*
4:30—Traffic Jam	Terry's Tunes	News* One for Road
4:45—Traffic Jam	Terry's Tunes	One for the Road
5:00—Edward Murrow**	News* Terry's Tunes	News* One for Road
5:15—Lowell Thomas**	Terry's Tunes	One for the Road
5:30—Tom Harmon**	Weather-News	News* One for Road
5:45—Frank Goss**	Orval Anderson*	One for Road—Sports
6:00—Sevareid; A&A**	News* Patio Party	World News Roundup
6:15—Amos-Andy**	Patio Party	Candlelight and Wine
6:30—News; Ans. Plse.**	Patio Party	News* Candlelight
6:45—Sound 1230	Patio Party	Candlelight and Wine
7:00—World Tonight**	Patio Party	Karavan
7:15—Sound 1230	Patio Party	Karavan-News*
7:30—Sound 1230	Patio Party	News* Karavan
7:45—Sound 1230	Patio Party	Karavan
8:00—Portland-Salt Lake	News* My True Story*	News* MHS Rhythm
8:15—Portland-Salt Lake	My True Story*	Medford Hi Rhythm
8:30—Portland-Salt Lake	My True Story*	News* MHS Rhythm
8:45—Portland-Salt Lake	My True Story*	Medford Hi Rhythm
9:00—Portland-Salt Lake	News* Groucho*	News* Green Room
9:15—Portland-Salt Lake	Groucho Marx*	Green Room
9:30—Portland-Salt Lake	Nightbeat	News-Green Room
9:45—Portland-Salt Lake	Nightbeat	Green Room
10:00—Portland-Salt Lake	News*	Sign Off
10:15—Portland-Salt Lake	Nightbeat	
10:30—Richfield Reporter**	Nightbeat	
10:45—Sound 1230—News	Nightbeat	
11:00—Sign Off	News	
	Nightbeat	
	Sign Off	

RADIO PROGRAMS—TUESDAY

KYJC 1230 kc	KMED 1440 kc	KWIN 1400 kc
6:00—Sound 1230	Wake Up to Music	Chuckwagon
6:15—Sound 1230	Wake Up to Music	Chuckwagon
6:30—Frank Goss**	Wake Up to Music	Silver Chuckwagon
6:45—Harry Babbitt**	First News	Silver Chuckwagon
7:00—News**	Wake Up to Music	Hemingway News*
7:15—World News**	Weather News*	Sunrise Serenade
7:30—MacLeod Sports	Valley Beeper	News* Swap & Sell
7:45—Sound 1230	Weather News*	Sunrise Serenade
8:00—News**	News* Hear!	Cliff Ingle News*
8:15—Breakfast Club*	Hear!	Koffee Klatch
8:30—Breakfast Club*	Hear!	News* Koffee Klatch
8:45—Breakfast Club*	Hear!	Koffee Klatch
9:00—News**	News* Swap-Sell	Woman's World
9:15—Trading Post	Hear!	Telo-Test*
9:30—Young Dr. Malone**	Hear!	John Holbrook News*
9:45—Ma Perkins**	Wailing Wall	Lively Time
10:00—News; Whisp. Sts.**	News* Hear!	Lively Time
10:15—Couple Next Door**	Hear!	Lively Time
10:30—Helen Trent**	Hear!	News*-Lively Time
10:45—Pat Buttram**	Hear!	Milwaukee-Chicago*
11:00—News**	News* Network Time*	Milwaukee-Chicago*
11:15—Sound 1230	Network Time*	Milwaukee-Chicago*
11:30—Galen Drake**	Network Time*	Milwaukee-Chicago*
11:45—Galen Drake**	Network Time*	Milwaukee-Chicago*
12:00—Paul Harvey*	News	Milwaukee-Chicago*
12:15—News—Weather	Weather Report	Milwaukee-Chicago*
12:30—Sound 1230	Lunchtime News	Milwaukee-Chicago*
12:45—Sound 1230	His Majesty the Baby	Milwaukee-Chicago*
1:00—News—Godfrey**	News* House Party	Milwaukee-Chicago*
1:15—Arthur Godfrey**	House Party	Milwaukee-Chicago*
1:30—Arthur Godfrey**	House Party	Western Roundup
1:45—Arthur Godfrey**	House Party	Western Roundup
2:00—News; Houseparty**	News* Terry's Tunes	News*-Records Spin
2:15—Houseparty**	Terry's Tunes	Records Spin
2:30—Del Courtney Show	Terry's Tunes	News*-Records Spin
2:45—Del Courtney Show	Terry's Tunes	Records Spin
3:00—Del Courtney Show	News* Terry's Tunes	News*-Records Spin
3:15—Del Courtney Show	Terry's Tunes	Records Spin
3:30—Story Hour	Terry's Tunes	News*-Records Spin
3:45—Traffic Jam	Terry's Tunes	Record Spin
4:00—Traffic Jam	News* Terry's Tunes	Record Spin
4:15—Traffic Jam	Terry's Tunes	Hemingway News*
4:30—Traffic Jam	Terry's Tunes	News* One for Road
4:45—Traffic Jam	Terry's Tunes	One for the Road
5:00—Edward R. Murrow**	News* Terry's Tunes	News* One for Road
5:15—Thomas-Sports**	Terry's Tunes	One for the Road
5:30—Tom Harmon**	Weather-News	News* One for Road
5:45—Frank Goss**	Orval Anderson	One for Road—Sports*
6:00—Sevareid—A&A**	News* Patio Party	World News Roundup
6:15—Amos & Andy**	Patio Party	Candlelight and Wine
6:30—News—Ans. Plse.**	Patio Party	News* Candlelight
6:45—Sound 1230	Patio Party	Candlelight and Wine
7:00—World Tonight**	News* Patio Party	Karavan
7:15—Sound 1230	Patio Party	Karavan—News*
7:30—Sound 1230	Patio Party	News* Karavan
7:45—Sound 1230	Patio Party	Karavan
8:00—News**	News*-My True Story*	News* Talent Teens
8:15—Sound 1230	My True Story*	Talent Teen Time
8:30—Sound 1230	My True Story*	News* Talent Teens
8:45—Sound 1230	My True Story*	Talent Teen Time
9:00—Sound 1230	News* Nightbeat	News* Green Room
9:15—Sound 1230	Nightbeat	Green Room
9:30—Sound 1230	Nightbeat	News-Green Room
9:45—Sound 1230	Nightbeat	Green Room
10:00—Richfield Reporter**	News	Sign Off
10:15—Sound 1230	Nightbeat	
10:30—Sound 1230	Nightbeat	
10:45—Sound 1230—News	Nightbeat	
11:00—Sign Off	News	Sign Off
	Nightbeat	
	Sign Off	

*ABC **CBS *NBC *MBS

KBOY AM 730 kc — FM 95.3 meg.

AM-FM SIMAL-CAST
Monday
4:15—Request Time
6:00—Vespers, Sacred Music
6:15—Dinner Music
7:30—Sign off 730 kc AM channel
7:30—Dinner music continued on FM channel, 95.3 meg.
8:00—Hi-Fi Varieties
12:00—Sign off FM channel

AM-FM SIMAL-CAST
Tuesday
5:30—Sign on. News. Recorded music, news on half hour, weather on hour, all day.
8:30—Opening Dow-Jones
10:00—Bargain Roundup
12:15—Farm Market
12:30—Closing Dow-Jones
2:35—Bargain Roundup
4:15—Request Time
6:00—Vespers, Sacred Music
6:15—Dinner Music
7:30—Sign off 730 kc AM channel
7:30—Dinner music continued on FM channel, 95.3 meg.
8:00—Hi-Fi Varieties
12:00—Sign off FM channel

KDOV 1300 KC

Monday
4:35—School Bell
5:30—Farm Report
6:15—Sign Off
Tuesday
6:00—Sign on Music and news all day.
6:30—Farm Report
6:55—Weather
9:25—Trader Horn
11:45—Weather
12:00—Farm Report
2:25—Trader Horn
3:25—Meeting Notices
4:25—School Bell
5:30—Farm Report
6:15—Sign Off

TELEVISION PROGRAMS

The following TV broadcast log is printed as a free public service for the Mail Tribune's readers and TV viewers. Schedule changes are printed as provided by the TV stations and the Mail Tribune cannot accept responsibility for errors or omissions.

KBES-TV (Channel 5)

MONDAY
4:00—Devotions
4:05—Friendship Circle
4:35—Uncle Bill's Cartoons
5:00—TV Question Box
5:15—Doug Edwards
5:30—77th Bengal Lancers
6:00—TV Weatherman
6:03—News
6:15—Doug Edwards
6:30—Name That Tune
7:00—The Texan
7:30—Father Knows Best
8:00—Danny Thomas
8:30—Ann Sothern
9:00—Desilu Playhouse
10:00—Big Picture
10:30—News
10:35—Movie
11:35—Sign Off

TUESDAY
9:00—Morning Playhouse
9:30—Arthur Godfrey
9:00—I Love Lucy
9:30—Top Dollar
10:00—Love of Life
10:30—Search for Tomorrow
10:45—Guiding Light
11:00—Walter Cronkite
11:05—Morning Matinee
12:30—As the World Turns
1:00—Jimmy Dean Show
1:30—House Party
2:00—Big Payoff
2:30—Verdict Is Yours
3:00—Brighter Day
3:15—Secret Storm
3:30—Edge of Night
4:00—Devotions
4:05—Uncle Bill's Cartoons
4:30—Around the Home
4:45—Visit with City Police
5:00—YMCA Auction Preview
5:15—Doug Edwards
5:30—Woody Woodpecker
6:00—Your TV Weatherman
6:05—News
6:15—Doug Edwards
6:30—Life With Elizabeth
7:00—Whirlybirds

KOTI-TV (Channel 2)

MONDAY
5:00—Chaplain's Corner
5:15—Doug Edwards
5:30—Flash Gordon
6:00—Weather
6:05—News
6:15—Doug Edwards
6:30—Name That Tune
7:00—The Texan
7:30—Father Knows Best
8:00—Danny Thomas
8:30—Ann Sothern
9:00—Desilu Playhouse
10:00—Paris Precinct
10:30—News

TUESDAY
10:00—Love of Life
10:30—Search for Tomorrow
10:45—Guiding Light
11:00—Walter Cronkite
11:05—Morning Playhouse
12:00—Walter Cronkite
12:30—As the World Turns
1:00—Jimmy Dean Show
1:30—House Party
2:00—Big Payoff
2:30—Verdict Is Yours
3:00—Brighter Day
3:15—Secret Storm
3:30—Edge of Night
4:00—Zabach
4:30—Life with Elizabeth
5:00—Tech Talks
5:15—Doug Edwards
5:30—Woody Woodpecker
6:00—Your TV Weatherman
6:05—News
6:15—Doug Edwards
6:30—TBA
7:00—Whirlybirds
7:30—To Tell the Truth
8:00—Peck's Bad Girl
8:30—Red Skelton
9:00—Garry Moore
10:00—Confidential File
10:30—News

7:30—To Tell the Truth
8:00—Peck's Bad Girl
8:30—Red Skelton
9:00—Garry Moore
10:00—Bowling Queens
11:00—News
11:05—Sign Off

STAR GAZER

—By CLAY R. POLLAN—

Your Daily Activity Guide According to the Stars.

To develop message for Tuesday, read words corresponding to numbers of your Zodiac birth sign.

ARIES MAR. 22 – APR. 20: 12-15-18-32 36-38-84-88	1 Things	31 Friend	61 Or
	2 Your	32 Cash	62 Travel
	3 If	33 For	63 Doors
TAURUS APR. 21 – MAY 21: 41-45-51-55 61-67-70	4 You've	34 Control	64 Bring
	5 A	35 Courtship	65 Today
	6 You	36 Reserves	66 Plans
GEMINI MAY 22 – JUNE 22: 2-7-16-20 25-63-65	7 Winsome	37 Be	67 Even
	8 Beyond	38 Make	68 Time
	9 Your	39 Your	69 Like
CANCER JUNE 23 – JULY 23: 1-8-9-34 46-60-75	10 Staunch	40 Mail	70 Radical
	11 Incoming	41 Do	71 Today
	12 Build	42 Or	72 Personal
LEO JULY 24 – AUG. 23: 44-47-53-58 72-78-83-89	13 There's	43 Love-making	73 Smiles
	14 News	44 Money	74 Mate
	15 Up	45 Something	75 Trouble
VIRGO AUG. 24 – SEPT. 22: 26-27-33-35 43-50-62	16 Personality	46 May	76 To
	17 Feel	47 Spent	77 To
	18 Your	48 Should	78 Appearance
LIBRA SEPT. 23 – OCT. 23: 4-5-10-24 31-42-74	19 Crushnd	49 Secrets	79 Begin
	20 Unlocks	50 And	80 Solitude
	21 Much	51 New	81 Projects
SCORPIO OCT. 24 – NOV. 22: 54-57-68-69 71-77-79-81	22 And	52 Gained	82 Someone
	23 Confide	53 On	83 Pays
	24 Partner	54 There's	84 Proper
SAGITTARIUS NOV. 23 – DEC. 22: 23-39-49-56 66-76-82-90	25 Social	55 Original	85 Cheer
	26 Good	56 Or	86 Today
	27 Day	57 No	87 Up
CAPRICORN DEC. 23 – JAN. 20: 11-14-29-40 48-64-73	28 Crest-fallen	58 Your	88 Moves
	29 Or	59 From	89 Off
	30 To	60 Cause	90 Trustworthy
AQUARIUS JAN. 21 – FEB. 19: 13-21-30-37 52-59-80-86			
PISCES FEB. 20 – MAR. 21: 3-6-17-19 22-28-85-87			

Good — Adverse — Neutral 5/12

The Medical Roundup

by Walter C. Alvarez

Emeritus Consultant in Medicine, Mayo Clinic
Emeritus Professor of Medicine, Mayo Clinic

Wheelchair Homes

More than 5,400 seriously disabled veterans now are receiving federal grants for money which is to be used in remodeling their homes so they can get about more easily in their wheelchairs. Adequate ramps are being built to replace stairs. Extra wide doors are installed so that a wheelchair can easily pass. When possible, an exercise room is built into the house. Special bathroom facilities are provided, so that the person can get into and out of the tub by himself, or can more easily use the toilet. Often the garage has to be widened so that the man's wheel chair can be brought in alongside of the car. Also, the garage doors must open and shut with the help of a button. When the invalid is a woman, every appliance in the kitchen may have to be lowered a bit so that she can reach them easily from her wheel chair.

Dr. Alvarez

A Long-Term Treatment of Asthma

At a conference of the Western Association of Physicians, held at Carmel, California, Dr. Edmund L. Keeney, of La Jolla, reported a long-term study of 25 asthmatics treated with daily doses of a cortisone-like drug, combined often with some drug that dilates the bronchi (tubes that carry air into and out of the lungs). The small dose of the cortisone-like drug seemed to keep the chronic inflammation in the bronchial tubes at a minimum, and this apparently enabled the dilator and anti-wheezing drugs to work better. His experience was that the cortisone-like drugs could be used over the course of years, if the dose was kept low.

A New Drug Said To Help Depressions

I have been reading of a new drug called imitramine. It is related to phenothiazine, from which some of the tranquilizers are derived. It was tried in a Canadian hospital on 84 patients, three-fifths of whom were depressed. In two weeks 30 per cent appeared to have recovered, or they were much improved. Sixty per cent appeared to have recovered or to have improved much after eight weeks of treatment.

Dr. Alvarez' new booklet on arthritis and rheumatism may be obtained by sending a stamped, large, self-addressed envelope and 25 cents with your request to Dr. Walter C. Alvarez, Dept. MMT, The Register and Tribune Syndicate, Box 957, Des Moines 4, Iowa. **(Released by the Register and Tribune Syndicate, 1959)**

'No Change' in Dulles Condition

Washington – (UPI) – Physicians have reported "no significant change" in the condition of John Foster Dulles whose fight against cancer has been weakened by a mild case of pneumonia.

The last bulletin on the former secretary of state was issued about noon Sunday by the State Department. A further bulletin is expected later today.

Dulles, who has been in Walter Reed Medical Center since April 12, contracted pneumonia Saturday and was reported "somewhat weaker" then. His condition remained unchanged Sunday.

Ministers to Hear AA Representative

The Medford Ministerial Association will hold its regular monthly meeting Tuesday, May 12, in the activities building at First Church of the Nazarene. A fellowship hour will be held at 9:30 a.m. followed by devotions and a program at 10 a.m.

The program will be given by a representative of the Alcoholics Anonymous. It will include the history and program of the local group.

The association is open to ministers of all denominations and churches in the area.

Army Plans Test Of Anti-Missiles

San Diego – (UPI) – The Army is planing tests of anti-missile missiles in the Central Pacific, the San Diego Union reports.

Military editor Rembert James wrote Sunday that Nike-Zues weapons would try to blast Jupiter rockets in the tests. He reported that construction facilities for the tests would be built starting July 1 on Kwajalein Island in the Marshall group.

James reported the Army would attempt to shoot the Jupiters down with the Nike-Zues rockets at an altitude of about 100 miles.

Pacific University Due New President

Oneonta, N.Y. – (UPI) – Dr. Miller A. M. Ritchie announced Saturday his resignation as president of Hartwick College.

Ritchie said he was resigning to accept a similar position at Pacific University in Forest Grove, Ore., Sept. 1.

Andy's Your Friendly Credit Jeweler
15 NORTH CENTRAL

Picard's of Medford
JEWELERS
129 S. Central SP 3-4922
SILVER DOLLAR STAMPS
— CREDIT GLADLY —
Roy Picard
Certified Master Watchmaker

TREAT YOUR
Phonograph
TO A
New Diamond
NEEDLE
$9.95 Any Model

There is NO INSTALLATION CHARGE at Purucker's Record Dept. Bring your Phono in to Harry!
PURUCKER
MUSIC HOUSE
111 North Central
Phone SP 2-5702

ALEXANDER and BROWN

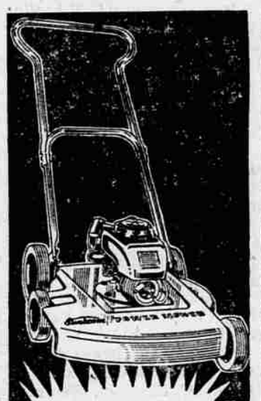
SUNBEAM POWER MOWER
Reg. 81.00 48.88
• Powerful 2-H.P. Engine
• Rugged Housing Blade
• Auto. Recoil Starter
• 20-in. Cut, 5 Heights
YEAR TO PAY
WEISFIELD'S
THE WEST'S LARGEST CREDIT Jewelers
122 E. Main Ph. SP 3-5348
Store Hrs.: 9:30 a.m. to 5:30 p.m.

I recommend SYLVANIA'S
SILVER SCREEN 85 PICTURE TUBE
GARDNER TV SERVICE
Upstairs at Paulsen Thrift Mkt.
Central Point
PROMPT SERVICE ON RADIO & TV REPAIRS
Phone NO 4-1797
or Evenings NO 4-1634

Shop & Save at the
SHOE MART
Medford's Newest Family Shoe Store
Shoes Direct from Factory to You!
National Brands
525 Crater Lake Ave.

WALT'S TV & RADIO SERVICE
Oldest Shop in Southern Oregon
409 E. Main. Phone SP 2-2269
Day Service Medford & Vicinity
No Calls Friday eve., All Day Saturday or Sunday

Science Shrinks Piles New Way Without Surgery Stops Itch—Relieves Pain

New York, N. Y. (Special) — For the first time science has found a new healing substance with the astonishing ability to shrink hemorrhoids, stop itching, and relieve pain — without surgery.

In case after case, while gently relieving pain, actual reduction (shrinkage) took place.

Most amazing of all—results were so thorough that sufferers made astonishing statements like "Piles have ceased to be a problem!"

The secret is a new healing substance (Bio-Dyne*)—discovery of a world-famous research institute.

This substance is now available in *suppository or ointment form* under the name *Preparation H.** At your druggist. Money back guarantee.

*Reg. U. S. Pat. Off.

Strange As It Seems

By ELSIE HIX

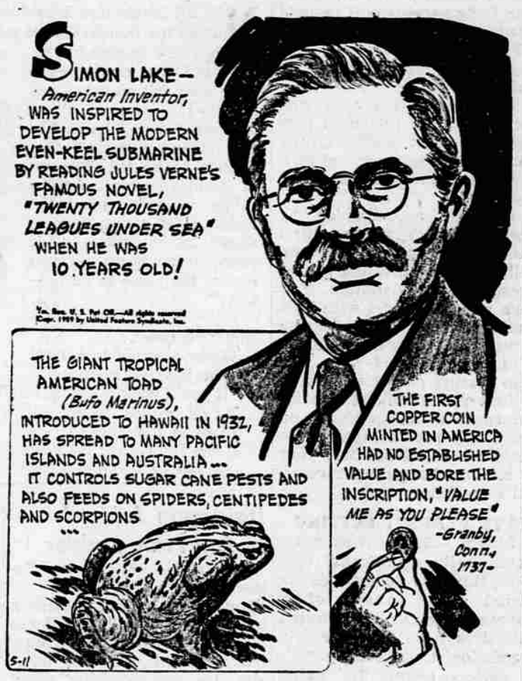

CROSSWORD PUZZLE

Answer to Saturday's Puzzle

ACROSS
1-Stone carved in relief
6-Brazilian estuaries
11-Thorny bushes
12-Greek market places
14-Note of scale
15-Labor
17-Cash drawer
18-Emmet
20-Closes securely
23-Female deer
24-Profound
26-Wild festivities
28-Officer Commanding (abbr.)
29-Ancient chariot
31-Sleeping
33-Stumble
35-River duck
36-Covets
39-Take from
42-Conjunction
43-Remain erect
45-Ancient Asia Minor city
46-Fall behind
48-Calumniates
50-Sesame
51-Eskers
53-Departed
55-Note of scale
56-Come back
59-Tidier
61-Bristles
62-Weird

DOWN
1-Long-legged birds
2-Three-toed sloth
3-Encountered
4-God of love
5-Willow
6-Parent (colloq.)
7-Symbol for silver
8-Decay
9-Dry
10-Tavern
11-Stem of grass
13-Choose
16-Placed
19-Trials
21-Booty
22-Scatter
25-Fairies
27-Sting
30-Soils
32-Wideawake
34-Ring
36-Grief
37-Wipes out
38-Comfortable
40-Evening party
41-10th President
44-Male bee
47-Opening in fence
49-Dirk
52-Wheel track
54-Organ of hearing
57-Sun god
58-Compass point
60-Note of scale

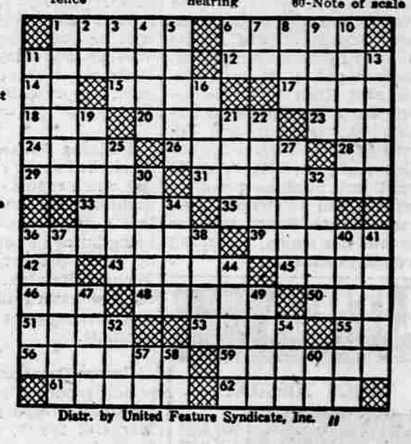

Distr. by United Feature Syndicate, Inc.

STEVE CANYON

LI' ABNER

BUZ SAWYER

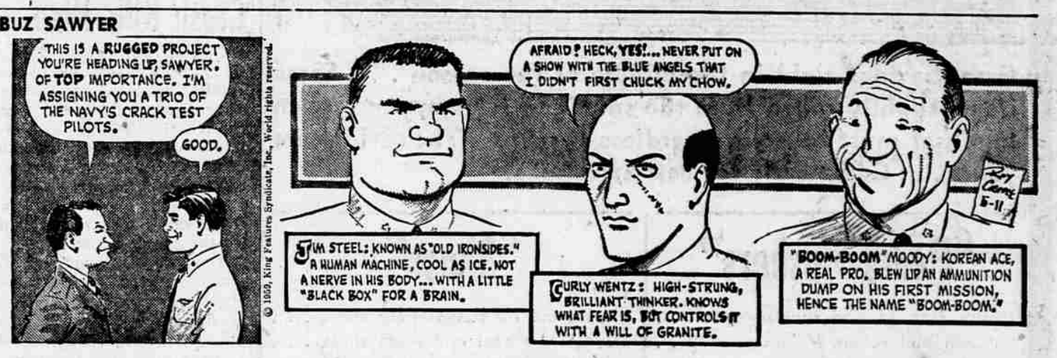

BARNEY GOOGLE and SNUFFY SMITH

BLONDIE

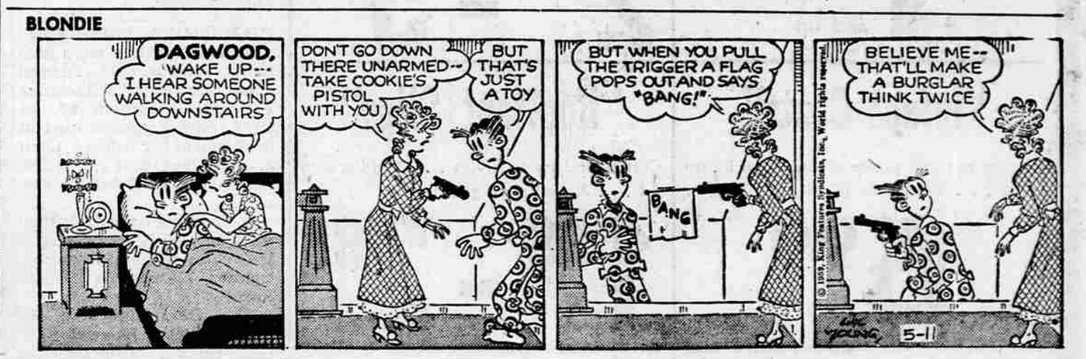

MUTT and JEFF

PLAN YOUR SPRING CLEAN-UP NOW . . . Check Today's Ads!