

## Family Council

Frank B. - She makes a fool of herself.  
Adele B. - I make out better than he does.

Frank B. - I am 18 and my sister, Adele, is 16. She is very immature for her age and I am trying to help her grow up.

One of Adele's problems is that she is very shy. She won't open her mouth at parties, but you can't shut her up at home. I have tried to make her understand that she has to learn something about sports and world events so she'll have something to talk about with boys. She'll rah-rah at football games, but when I try to explain something to her she doesn't even listen.

Adele complains to my parents when she hasn't any dates, but she doesn't do anything to help herself. She wears her hair in a way that makes her look like a nut - real long and stringy - and won't do anything about that either.

Adele B. - Look who's talking! He's the one who looks like a nut. He thinks he looks like Rock Hudson or somebody and spends hours trying to comb his hair with a certain wave, but he's afraid to let anyone cut it and doesn't get a haircut until it drips over his collar.

I'm doing all right without his help. I have more dates than he had at my age. I also make out better at parties. One of his stupid friends told him I'm too quiet, but this particular boy was just impossible to talk to. He kept acting like a clown. I like boys who have a little dignity.

The worst of it is that my parents pay attention to Frank. They believe everything he tells them about me. Then they nag me, but everything he does is okay.

The Council: It is a characteristic of adolescents to be terribly critical - basically of themselves. This self-criticism is often so overwhelming that the immediate family is forced to share it.

Two or more teenagers in a family can make hash of one another when they get started. They see every fault in the world in one another and they are not objective enough to see any assets.

Parents are sometimes inclined to pay a little too much heed to such criticisms. Perhaps they give the elder child a hearing because they feel he has more judgment and they want to help the younger with any social problems - particularly if she is a girl.

However, this is an error. The girl or boy should be encouraged to talk directly with the parents if she or he has problems. The older brother or sister should be kept out of the picture. Frank, for example, may be projecting some of his own difficulties on to Adele. It certainly confuses the picture.

Frank and Adele are so close in age that it is hard for them to find separate circles of friends, but they should make an effort to do exactly that. Each will have a greater sense of freedom and will be able to develop socially in his own individual way.

When they are older and less critical of themselves they will find that they see fewer faults in one another. They will also be more tolerant of the shortcomings they do see, for they will recognize that others aren't perfect either. At that time they will be able to be helpful to one another in broadening their social relationships.

(Copyright 1959 General Features Corp.)

### LEGAL NOTICES

NOTICE OF SALE OF REAL PROPERTY  
No. 10482  
IN THE CIRCUIT COURT OF THE STATE OF OREGON FOR JACKSON COUNTY

PROBATE DEPARTMENT  
In the Matter of the Estate of CHRISTOBEL ROSE HEFFNER, Deceased.

Notice is hereby given that the undersigned will, from and after the 8th day of June, 1959, sell all of the right, title and interest of the above entitled estate, in and to the following described premises, situated in Jackson County, Oregon:

That certain parcel or strip of land 117.9 feet in length north and south, and 52.8 feet in width east and west, lying north of Pennsylvania Avenue in said City, as same is more fully described in that certain deed appearing of record in Volume 143 at Page 597 of the Deed Records of Jackson County, Oregon, to which said deed and record reference is hereby made for a more particular description of the land herein conveyed.

Said property will be sold at private sale for cash or credit at the office of DeForest & Hansen, 228 Franklin Building, Medford, Oregon, subject to confirmation of the above entitled Court.  
Dated and first published May 7, 1959.  
Eunice A. Fernland,  
Administratrix

# Tomato Sauce

Add extra flavor to any menu with fancy quality TOWN HOUSE, extra-rich tomato sauce. Grand with meat loaf, casseroles, and special dishes. Made from tangy, full flavored, red ripe tomatoes.

8-oz. Cans

# 15 for \$1

# JELL-WELL

7 delicious real fruit flavored gelatin dessert flavors to choose from; black cherry, raspberry, strawberry, cherry, orange, lemon and lime. For an added taste experience...

3-oz. Pkgs.

# 15 for \$1

Stock up now on these warm-weather refreshers  
**Pineapple Grapefruit Juice Drink**  
Dole or Del Monte brand, grand non-carbonated, Vitamin C enriched.

# Town House Fancy Apple Juice

Treat yourself to pure golden juice from choice tree ripened apples.

# Hi-C Grape Drink

Full fruit flavor of sweet Concord grapes.

# Welch Ade Grape Drink

Vitamin C enriched. A valuable supplement to your diet.

Your Choice  
Mix 'Em  
or Match 'Em

# 3 for \$1

# DOLLAR DAYS

# CORN or PEAS

Fancy quality, TOWN HOUSE brand, cream style corn and tender, young sweet peas. They are already cooked - just heat 'n serve - and so economical.

303 Cans

# 7 for \$1

# GRAPEFRUIT

TOWN HOUSE brand, finest fancy segment grapefruit from Florida. Delicious when served chilled for breakfast fruit, or with other fruits in salads.

303 Cans

# 4 for \$1

# APPLESAUCE

Stock up now at this special low price on HIGHWAY brand applesauce. Made from crisp-tangy apples picked at their peak of flavor goodness. For an extra treat, serve with delicious Safeway pork loins or pork chops.

303 Cans

# 4 for \$1

# CHUNK TUNA

SEA TRADER brand is specially selected for its light meat - delicate flavor and large chunky pieces. Perfect for salads and other favorite tuna dishes.

No. 1/2 Cans

# 4 for \$1

# SOFT DRINKS

CRAGMONT Soda Pop and mixers - 12 sparkling flavors to choose from; cola, root beer, orange, strawberry, grape, creme soda, fruit punch, gingerale, lemon lime, collins, whiskey sour and sparkling water. Plus bottle deposit.

32-oz. Bottles

# 6 for \$1

# Cucumber Chips

For the finest, always choose fresh pack Zippy brand. Fancy quality

4 16-oz. jars \$1

# Highway Catsup

Here's your chance to stock up and really save on the large family size bottle.

4 20-oz. bottles \$1

# Tomatoes

Highway brand, red-ripe tomatoes serve hot or chilled as a vegetable in soups, casserole dishes, stews or scalloped.

6 303 tins \$1

# Maine Sardines

Famous Beach Cliff brand. The finest full flavored sardines.

8 No. 1/4 tins \$1

Safeway proudly offers this wonderful buy on famous brands of

# FANCY HAM!

Tenderized, fully smoked and skinned, bone-in ham with lots of pink, easy-to-cut meat. Each ham cut weighs from 12 to 16 pounds. Here's a real money saver for the thrifty minded. Shop Safeway and save more than before.

Full Butt Half  
Tender meat cut with loads of easy-to-slice meat lb. 53¢

Whole or full shank half

# 49¢

lb.

M-M-M GOOD EATING...  
GUARANTEED BY SAFEWAY!

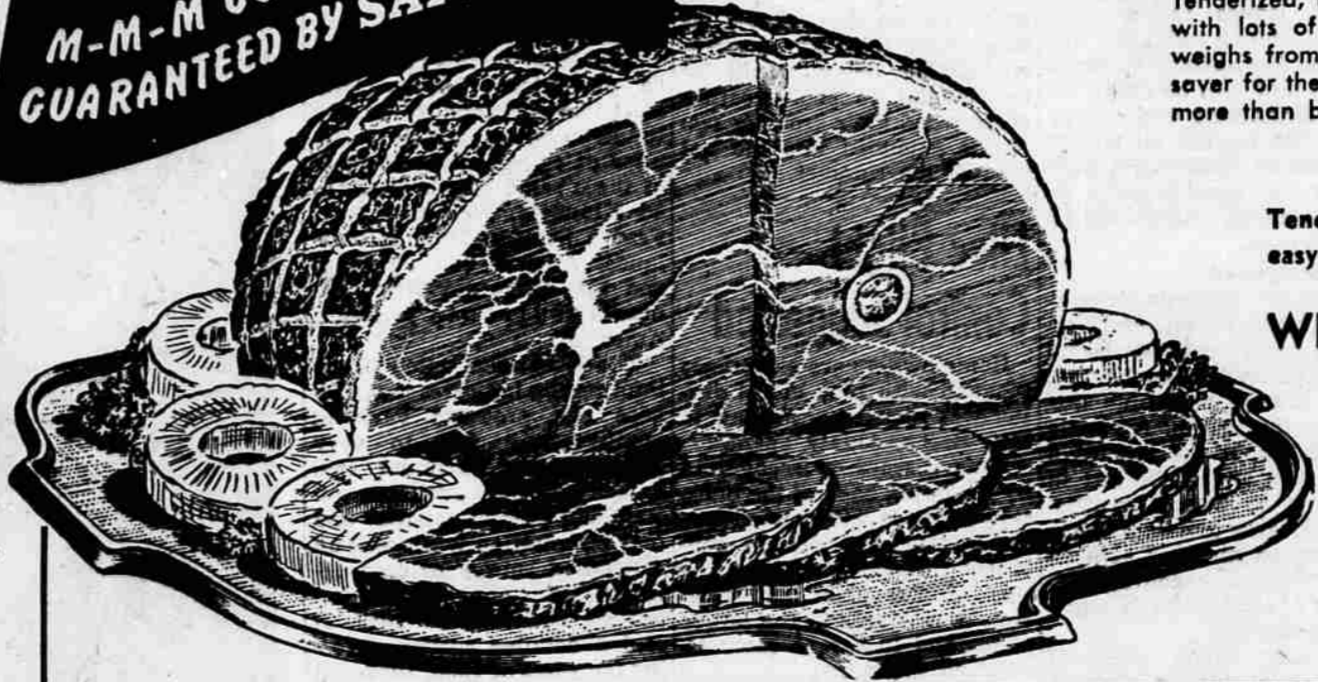

Tender meaty Club Steaks or "USDA Choice" Beef T-BONE STEAKS

Properly aged for extra flavor and tenderness. Each \$1.09 cut is close trimmed. lb.

Another big beef value on BONELESS TOP SIRLOIN STEAK

No waste - all good eating "USDA CHOICE" well-aged beef. lb. 1.25

It's new... it's terrific... delicious "all meat"

# Safeway Breakfast Sausage

It's made with pure pork and lean tender beef with delicate seasoning. When cooked to a golden brown, it's just right. Special introductory price



1-lb. roll 39¢

100% PURE PORK LINK SAUSAGE 69¢

A real breakfast treat! Delicious little pig sausages.

Fresh Pacific Ocean HALIBUT

For a thrifty delicious meal

PIECES per lb. 49¢ | SLICES per lb. 59¢



# SAFEWAY