Seach for Hunt Shifts To Utah

Salt Lake City – (UPI) – Federal fugitive Richard Allen Hunt, 26, wanted in Oregon for shooting the Brownsville chief of police, was being sought in Utah Monday.

Utah authorities said the ex-convict had apparently been working in a Salt Lake City dairy for the past two weeks and was said to have robbed the firm of $150 and a camera.

Idaho state police said information relayed by Utah police indicated Hunt was believed to have stolen three cars in the Salt Lake City area and was believed to be driving one. They said he may have the other two hidden to be used at different times to avoid detection.

Verona, Italy, is an important railroad center.

RADIO PROGRAMS—TUESDAY

Programs listed below are received from the radio stations and the Mail Tribune assumes no responsibility except to make changes as are supplied

KYJC 1230 kc	KMED 1440 kc	KWIN 1400 kc
4:00—News**	News*	Ramblin'
4:15—Traffic Jam	Robbie Robbins	Hemingway News*
4:30—Traffic Jam	Robbie Robbins	News* One for Road
4:45—Traffic Jam	Robbie Robbins	One for the Road
5:00—Edw R Murrow**	News*	News* One for Road
5:15—Record Room	Robbie Robbins	One for The Road
5:30—Tom Harmon**	Weather-News	News* One for Road
5:45—Frank Goss**	Orval Anderson*	One for Road—Sports
6:00—News**	News*	World News Roundup
6:15—Thomas-Sports	HI -Fi Hour	Candelight and Wine
6:30—Eventide	Hi-Fi Hour	News* Candelight
6:45—Eventide	Hi-Fi Hour	Candlelight and Wine
7:00—Sevareid-A&A**	News*-5 Star Matinee*	Karavan
7:15—Amos Andy**	5 Star Matinee*	Karavan-News*
7:30—News-Ansr Please*	News of the World*	News* Karavan
7:45—Turntable Terrace	One Man's Family*	Karavan
8:00—World Tonight**	News*-My True Story	News—Talent Teens
8:15—Weather & You**	My True Story*	Talent Teen Time
8:30—Turntable Terrace	My True Story*	News—Talent Teens
8:45—Turntable Terrace	My True Story*	Talent Teen Time
9:00—News**	News*-Nightline*	News* Green Room
9:15—Turntable Terrace	Nightline*	Green Room
9:30—Turntable Terrace	Nightbeat	News—Green Room
9:45—Turntable Terrace	Nightbeat	Green Room
10:00—Richfield Reporter**	News*	Sign Off
10:15—Turntable Terrace	Nightbeat	
10:30—Turntable Terrace	Nightbeat	
10:45—Terrace—News	Nightbeat	
11:00—Sign Off	News Nightbeat Sign Off	

RADIO PROGRAMS — WEDNESDAY

6:00—News	Wake Up To Music	
6:15—Yawn Patrol	Wake Up To Music	
6:30—Yawn Patrol	Wake Up To Music	Silver Chuckwagon
6:45—YP—News**	First News	Silver Chuckwagon
7:00—Breakfast Tunes	Wake Up To Music	Hemingway News*
7:15—News Around World*	Weather—News*	Sunrise Serenade
7:30—MacLeod Sports	Valley Beeper	News*-Swap & Sell
7:45—Harry Babbitt**	Weather & News	Sunrise Serenade
8:00—News-Weather	NBC News* Hear!	Cliff Ingle News*
8:15—Frank Goss**	Hear!	Koffee Klatch
8:30—Trading Post	Hear!	News* Koffee Klatch
8:45—Record Rack	Hear!	Kaffee Klatch
9:00—News-Weisfields	News, Swap & Sell	News Lively Time
9:15—Breakfast Club*	Hear!	The Women's World
9:30—Breakfast Club*	Hear!	News* Lively Time
9:45—Breakfast Club*	Fashion Flashes	Lively Time
10:00—News-Happiness**	NBC News*	News*
10:15—Burton**	Hear!	Telo-Test*
10:30—Malone**	Hear!	News* Lively Time
10:45—Perkins**	Hear	Lively Time
11:00—News-Whis Sts**	News-Bandstand*	Pittsburgh-Cincinnati*
11:15—Cple Nxt Door**	Bandstand*	Pittsburgh-Cincinnati*
11:30—Trent*	Bandstand*	Pittsburgh-Cincinnati*
11:45—Buttram**	Bandstand*	Pittsburgh-Cincinnati*
12:00—Paul Harvey*	News	Pittsburgh-Cincinnati*
12:15—News-Weather	Weather Report	Pittsburgh-Cincinnati*
12:30—Galen Drake**	Lunchtime News	Pittsburgh-Cincinnati*
12:45—Galen Drake**	His Majesty the Baby	Pittsburgh-Cincinnati*
1:00—News-Godfrey**	News*-House Party	Pittsburgh-Cincinnati*
1:15—Godfrey**	KMED-House Party	Pittsburgh-Cincinnati*
1:30—Arthur Godfrey**	KMED-House Party	News* Roundup Time
1:45—Arthur Godfrey**	KMED-House Party	Roundup Time
2:00—News-Houseparty**	News*	News* Ramblin
2:15—Houseparty**	Robbie Robbins	Ramblin
2:30—Del Courtney	Robbie Robbins	News* Records Spin
2:45—Del Courtney	Robbie Robbins	Records Spin
3:00—Del Courtney	News*	News* Records Spin
3:15—Del Courtney	Robbie Robbins	Records Spin
3:30—Story Hour	Robbie Robbins	News* Records Spin
3:45—Traffic Jam	Robbie Robbins	Records Spin
4:00—News**	News*	Records Spin
4:15—Traffic Jam	Robbie Robbins	Hemingway News*
4:30—Traffic Jam	Robbie Robbins	News*-One for Road
4:45—Traffic Jam	Robbie Robbins	One for the Road
5:00—Edw. R Murrow**	News*	News*-One for Road
5:15—Record Room	Robbie Robbins	One for the Road
5:30—Tom Harmon**	Weather-News	News*-One for Road
5:45—Frank Goss**	Orval Anderson*	One for Road-Sports
6:00—News**	News*—Hi-Fi	News
6:15—Thomas-Sports	Hi-Fi Hour	Candlelight & Wine
6:30—Eventide	Hi-Fi Hour	News—Karavan
6:45—Eventide	Hi-Fi Hour	Karavan
7:00—Sevareid-A&A**	News—Matinee*	Karavan
7:15—Amos-Andy**	Five Star Matinee*	Karavan
7:30—News-Answr Plse**	New of the World*	Karavan
7:45—Turntable Terrace	One Mans Family*	Karavan
8:00—World Tonight**	News*—My True Story	News—Crater Comets
8:15—Weather & You**	My True Story*	Crater Comet Capers
8:30—Turntable Terrace	My True Story*	News—Crater Comets
8:45—Turntable Terrace	My True Story*	Crater Comet Capers
9:00—News**	NBC News*	Green Room
9:15—Turntable Terrace	People Are Funny*	Green Room
9:30—Turntable Terrace	Nightbeat	Green Room
9:45—Turntable Terrace	Nightbeat	Green Room
10:00—Richfield Reporter**	News*	Sign Off
10:15—Turntable Terrace	Nightbeat	
10:30—Turntable Terrace	Nightbeat	
10:45—Turntable Terrace	Nightbeat	
11:00—Sign Off	News Nightbeat Sign Off	

*ABC **CBS *NBC *MBS

KBOY 730 kc

Tuesday:
4:15—Request Time
7:00—Sign Off

Wednesday:
5:30—Sign on. News. Recorded music all day. News on half hour, weather on hour.
8:30—Opening Dow-Jones
10:00—Bargain Roundup
12:15—Farm Market
2:35—Bargain Roundup
4:15—Request Time
7:00—Sign Off

KBOY—FM 95.3 Meg.

TUESDAY
7 p.m. to midnight—This is Hi-Fidelity

WEDNESDAY
7 p.m. to midnight—This is Hi-Fidelity

KDOV 1300 kc

TUESDAY
4:25—School Bell
5:30—Farm Report
6:15—Sign Off

WEDNESDAY
6:00—Sign on. Music and news all day.
6:30—Farm Report
6:55—Weather
9:25—Trader Horn
11:45—Weather
12:00—Farm Report
2:25—Trader Horn
3:25—Meeting Notices
4:25—School Bell
5:30—Farm Report
6:15—Sign Off

TELEVISION PROGRAMS

The following TV broadcast log is printed as a free public service for the Mail Tribune's readers and TV viewers. Schedule changes are printed as provided by the TV stations and the Mail Tribune cannot accept responsibility for errors or omissions.

KBES-TV (Channel 5)

TUESDAY
5:00—Flash Gordon
5:30—Woody Woodpecker
6:00—TV Weatherman
6:05—News
6:15—Doug Edwards
6:30—Union Pacific
7:00—Annie Oakley
7:30—To Tell the Truth
8:00—Arthur Godfrey
8:30—Red Skelton
9:00—Garry Moore
10:00—Championship Bowling
11:00—News
11:05—Sign Off

WEDNESDAY
9:00—Morning Playhouse
9:30—Arthur Godfrey
10:00—I Love Lucy
10:30—Top Dollar
11:00—Love of Life
11:30—Search for Tomorrow
11:45—Guiding Light
12:00—Walter Cronkite
12:05—Thru the Porthole
12:30—As the World Turns
1:00—Jimmy Dean Show
2:00—Big Payoff
2:30—The Verdict Is Yours
3:00—Brighter Day
3:15—Secret Storm
3:30—Edge of Night
4:05—Uncle Bill's Cartoons
4:30—Bargain Shopper
5:00—Janet Dean
5:30—Superman
6:00—TV Weatherman
6:05—News
6:15—Doug Edwards and News
6:30—Rescue 8
7:00—M'Kenzie's Raiders
7:30—Trackdown
8:00—The Millionaire
8:30—I've Got a Secret
9:00—Circle Theater
10:00—Mickey Spillane
10:30—News
10:35—"Above Suspicion"
12:00—Sign Off

KOTI-TV (Channel 2)

TUESDAY
5:00—Tech Talks
5:30—Woody Woodpecker
6:00—Weather
6:05—News
6:15—Doug Edwards
6:30—Union Pacific
7:00—Annie Oakley
7:30—To Tell the Truth
8:00—Arthur Godfrey
8:30—Red Skelton
9:00—Garry Moore
10:00—Confidential File
10:30—News

WEDNESDAY
10.00—I Love Lucy
10:30—Top Dollar
11:00—Love of Life
11:30—Search for Tomorrow
11:45—Guiding Light
12:00—Walter Cronkite
12:30—As the World Turns
1:00—Jimmy Dean Show
2:00—Big Payoff
2:30—Verdict is Yours
3:00—Brighter Day
3:15—Secret Storm
3:30—Edge of Night
4:00—Matinee
5:00—Chaplain's Corner
5:15—Uncle Bill
5:30—Superman
6:00—Weather
6:05—News
6:15—Doug Edwards
6:30—Rescue 8
7:00—M'Kenzie's Raiders
7:30—Trackdown
8:00—Millionaire
8:30—I've Got a Secret
9:00—Circle Theatre
10:00—Mickey Spillane
10:30—News
10:35—Movie

STAR GAZER

By CLAY R. POLLAN

Your Daily Activity Guide According to the Stars.

To develop message for Wednesday, read words corresponding to numbers of your Zodiac birth sign.

1 Distant	31 Funds	61 In
2 Enjoy	32 Outlook	62 Favored
3 You	33 Or	63 Today
4 Find	34 Hold	64 For
5 Ways	35 Open	65 Be
6 To	36 Obligations	66 Your
7 Improve	37 Diet	67 Nature
8 Matters	38 A	68 Life
9 And	39 For	69 Is
10 Travel	40 Of	70 Financial
11 Interests	41 Don't	71 Private
12 Good	42 Your	72 Pleasant
13 Your	43 Recommended	73 Position
14 You	44 Outdoor	74 Your
15 Some	45 To	75 Colored
16 Attend	46 Are	76 Affairs
17 To	47 The	77 Today
18 Your	48 On	78 Especially
19 Surprise	49 A	79 By
20 Can	50 Neglect	80 Coming
21 Day	51 Life	81 Emotions
22 Sports	52 Breakfast	82 Money
23 To	53 Their	83 Interesting
24 Attention	54 Way	84 Own
25 Avoid	55 Personal	85 Stubborn
26 Budget	56 Security	86 Weeks
27 Events	57 Table	87 Manner
28 Improve	58 Opinions	88 Good
29 To	59 Tiff	89 Developments
30 Others	60 To	90 Matters

ARIES MAR. 22 – APR. 20: 25-38-52-57-59-65-72
TAURUS APR. 21 – MAY 21: 41-50-66-71-76-78-82-90
GEMINI MAY 22 – JUNE 22: 2-15-22-33-44-51-63
CANCER JUNE 23 – JULY 23: 18-32-48-68-69-75-79-81
LEO JULY 24 – AUG. 23: 16-17-36-40-49-55-67
VIRGO AUG. 24 – SEPT. 22: 14-20-28-42-70-73-77
LIBRA SEPT. 23 – OCT. 23: 19-27-35-47-54-60-83-89
SCORPIO OCT. 24 – NOV. 22: 12-21-23-26-31-39-80-86
SAGITTARIUS NOV. 23 – DEC. 22: 30-34-45-53-58-61-85-87
CAPRICORN DEC. 23 – JAN. 20: 3-4-5-6-7-13-56
AQUARIUS JAN. 21 – FEB. 19: 24-29-37-43-64-74-84-88
PISCES FEB. 20 – MAR. 21: 1-8-9-10-11-46-62

Good — Adverse — Neutral

The Medical Roundup

by Walter Alvarez

Emeritus Consultant in Medicine, Mayo Clinic
Emeritus Professor of Medicine Mayo Clinic

Can Cataracts Be Dissolved?

Many people ask me for a medicine they can take by mouth to dissolve a catract, and I have to say I know of none. Some years ago a man said he had found one, but it turned out he was a queer layman who, at the time, was on parole from a jail! If a person has dense catracts in both eyes, he or she had better go quickly to a good ophthalmologist and take his advice. I am not in favor of removing one cataract when there is good vision in the other eye.

Dr. Alvarez

I cannot see what good this will do, and many persons have written me saying they wished devoutly they had never had the operation. Now they have to wear a patch over one eye because the two eyes just won't work well together.

Two or three people wrote to say they had solved the problem with the help of a contact lens on the eye operated on.

Hair on a Woman's Legs and Thighs

Scores of young women ask what they can do about much hair on their legs and thighs, perhaps also on the lower half of the abdnominal wall; perhaps also on the arms, and face. Naturally, these women want to know if a thorough examination will show something wrong with their ovaries or other glands of internal secretion. Can somthing wrong be found that can be corrected with hormones, and will then the hair go away? Actually, I am sorry to say I have very rarely seen this done. Usually, the young woman comes back from a thorough study in a great University center with the report that although there may be a few signs of some sexual defect, such perhaps as an abnormal menstruation, or some mannishness, or some sexual frigidty, there is nothing definite that could be treated with any prospect of success. The fact that the woman when she marries, quickly has a normal child shows that her glands of internal secretion are working well. In many of these cases the woman is beautiful. Often I suspect that she is hairy because her father was abnormally hairy. Also, in certain racial groups, many women tend to have hairy thighs.

Senate Approves National Guard Military Code

Salem – (UPI) – On straight party lines, 19 Democrats in the Senate passed and sent to the House SB 314 providing a new military code for the Oregon National Guard.

The Republicans in the Senate opposed the bill on the grounds that it was unconstitional.

Debate in favor of the bill centered on arguments that current military code adopted was antiquated as well as unconstitutional. Opposition to the bill was largely against a provision requiring confirmation of a governor's appointment of an adjutant general.

Sen. Carl Francis (R-Dayton) said the state constitution clearly states the adjutant general and other officers of the Oregon Guard be appointed by the governor, who is commander-in-chief of the state's military forces.

Worked Many Weeks

Sen. William A. Grenfell, (D-Portland) chairman of the Senate Committee on Veterans Affairs, said the committee had worked many weeks on the bill and he declared it a "good one."

He said the bill eliminated life tenure for the adjutant general limiting his term to four years.

"This will bring Oregon's military code up to the atomic age," he said. "It provides for a new concept of four mobile units of the Guard in the state and outlines specific duties for the general staff as well as for two assistant generals provided in the bill.

ARRIVES FOR VISIT

New York –(UPI)– Prof. Lise Meitner, 82-year-old woman nuclear physist, arrived Sunday from Sweden for a six-week visit. She plans three lectures at Bryn Mawr College on developments in professional opportunities for women.

Cairo –(UPI)– The clandestine "Voice of Free Iraq" said Monday that Iraqi Premier Abdel Karim Kassem had suffered a nervous breakdown. The report was not confirmed officially.

WALT'S TV & RADIO SERVICE
Oldest Shop in Southern Oregon
409 E. Main. Phone SP 2-2269
Day Service Medford & Vicinity
No Calls Friday eve., All Day Saturday or Sunday

PETE'S
Radio, TV Service
3791 HILSINGER RD.
Service on all makes Radio, TV and Record Players.
—Featuring—
SYLVANIA SILVER SCREEN 85 PICTURE TUBES
Phone KE 5-2258

TV PROBLEMS?
DIAL SP 2-5702
FOR EXPERT REPAIRING—
• TV • Radio
• Hi Fi Equip.
Factory Authorized Magnavox Service. Homer Hight, Electronics Technician. 25 Years Exp.
PURUCKER'S
Music House 111 No. Central

I recommend SYLVANIA'S SILVER SCREEN 85 PICTURE TUBE
GARDNER TV SERVICE
Upstairs at Paulsen Thrift Mkt. Central Point
PROMPT SERVICE ON RADIO & TV REPAIRS
Phone NO 4-1797
or Evenings NO 4-1634

Shop & Save at the
SHOE MART
Medford's Newest Family Shoe Store
Shoes Direct from Factory to You!
National Brands
525 Crater Lake Ave.

BILL TO COPE

Buenos Aires – (UPI) – The government anounced it will submit a bill to congress next month requesting wide powers to cope with Communism and other "extremist creeds." A government spokesman said the measure would be submitted shortly after the congress reconvenes May 1.

Andy's Friendly Credit — Your Jeweler
15 NORTH CENTRAL

TELEVISION
Radio & Small Appliance
REPAIR
Work Guaranteed
CALL SP 3-6241
TROWBRIDGE & FLYNN
214 West Main

Picard's of Medford
JEWELERS
129 S. Central SP 3-4922
SILVER DOLLAR STAMPS
— CREDIT GLADLY —
Roy Picard
Certified Master Watchmaker

The Moon is Just a Hop and a Skip
B.F.Goodrich
"P-F" CANVAS SHOES
POSTURE FOUNDATION
"P-F" Canvas Shoes help youngsters play Longer in GREATER COMFORT. Have them fitted today.
WASHABLE!
One of Our Many Styles!
JOHNSTON & STEWART
JUNIOR BOOT SHOP
211 E. Main Medford
Where the Fit is Guaranteed

SUNBEAM POWER MOWER
Reg. 81.00 48.88
• Powerful 2-H.P. Engine
• Rugged Housing Blade
• Auto. Recoil Starter
• 20-in. Cut, 5 Heights
YEAR TO PAY
WEISFIELD'S
THE WEST'S LARGEST CREDIT Jewelers
122 E. Main Ph. SP 3-5348
Store Hrs. 9:30 a.m. to 5:30 p.m.

Strange As It Seems

By ELSIE HIX

CROSSWORD PUZZLE

Answer to Yesterday's Puzz

ACROSS
1-Broader
6-Ventilated
11-Country of North America
12-Produced
14-Preposition
15-Coin
17-Opening in fence
18-Total
20-Shy
23-Democrat (colloq.)
24-Oceans
26-Marine duck
28-Negative
29-Sing tremulously
31-Iterates
33-Watch
35-Soaks up
36-Staff around which May Day celebrations are held
39-Coating of a seed
42-Paid notice
43-Freshet
45-Fat of swine
46-Speck
48-Scatters profusely
50-Insane
51-Island off Ireland
53-Catches
55-Prefix: down
56-Breed of sheep
59-Midshipman's coat
61-Hinder
62-Pledge sacredly

DOWN
1-Roam
2-Preposition
3-Parent (colloq.)
4-Prepare for print
5-Fiber plant
6-Conjunction
7-Pronoun
8-Tattered cloth
9-Mild expletive
10-Pawl
11-Shore
13-The populace
16-Arabian prince
19-Journal
21-Roman date
22-Railroad station
25-Dirty water
27-Repulse
30-Nooses
32-Province of India
34-Unit of secret organization
36-Title of respect
37-Worshipped
38-Short jacket
40-Dealer
41-Snake
44-Pitchers
47-Biblical weed
49-Cook slowly
52-Insect egg
54-Observe
57-Compass point
58-Conjunction
60-Note of scale

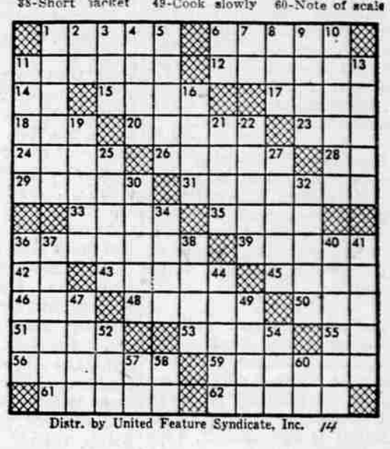

Distr. by United Feature Syndicate, Inc.

STEVE CANYON

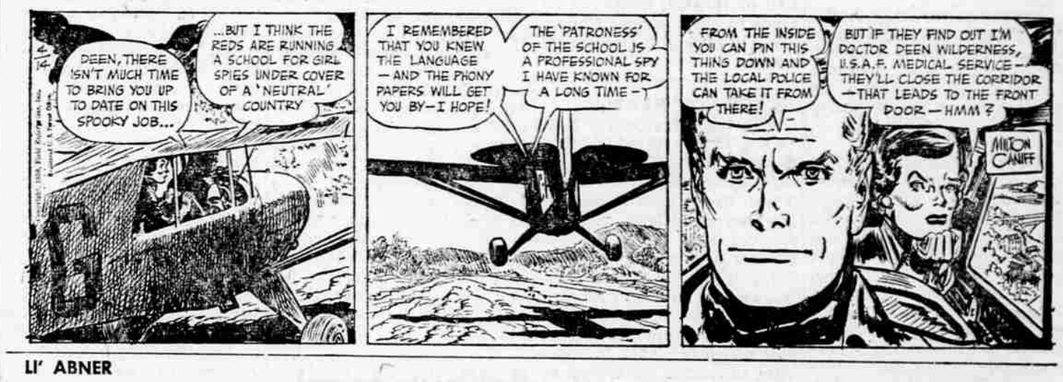

LI' ABNER

BUZ SAWYER

BARNEY GOOGLE and SNUFFY SMITH

BLONDIE

MUTT and JEFF

PLAN YOUR SPRING CLEAN-UP NOW . . . Check Today's Ads!