Rogue Relays Place Track Season Here in Full Scale

Track and field season for the Medford High Black Tornado will go into full scale on Saturday when the local scantclads take part as host contenders in the 20th annual Rogue relays.

Six class A-1 competitors will begin their assaults on the records in the traditions 12 events at 1 p.m. Grants Pass is defending champ and other entrants are Marshfield, Crater, Ashland and Klamath Falls.

Grants Pass and Medford have been the chief contenders over the years for the Kiwanis club trophy. Marshfield is expected to make the strongest bid this time among the other four schools. All six of the schools are expected to have large entries in the meet.

Winningham Has Record

Only one full record holder will be back for the 1959 occasion. He is Glen Winningham, Grants Pass, who set a javelin standard with a heave of 207 feet 5 inches last year. He has one throw of 194 feet this season. Mike Murray, Medford, the district's top shot putter, currently, shares a Rogue relay mark set in 1957. Neil Plumley, Jim Funston and Murray combined at the time for 150-10½ in the shot.

Tornado spikers own seven records on the relay books and share another. Grants Pass has three marks, Ashland one and a share and Marshfield one.

Oldest of the records is the 1:31.5 in the 880-yard relay set in 1951 by the Medford team of Frank Baize, Bob Walker, Frank Morris and Bill Buckingham and tied in 1954 by Ashland's crew of Kenna Gandee, Stewart, Clarence Baker and Bill Bates.

Top Performers

Each school will have a number of top performers entered. In addition to Murray, Medford will have such entries as Leonard Griggs and Don Peek in the sprints, Roger Johnson and Mark Norton in the distances, Bruce Hill in the middle distances, George Koch and Jerry Shults in the high jump, Griggs and Koch in the broad jump and John Harvey in the pole vault.

Other than Winningham, Grants Pass has Ken Simmons in the mile, Marv Terry in the sprints, Ken Marshall in the half-mile, Larry Johnson in the quarter and Lee Holmes in the pole vault. Marshfield has Walt Hunter in the sprints and broad jump and Jerry Larsen in the shot along with Richie Hughes in the pole vault.

Crater entry will include John Burns in the javelin and middle distance, Nathan Parrish in the mile, Clark Cutting and Kerman Bennett in the dashes and Jim Eldred in the pole vault and hurdles. Ashland has Art Kiser in the weights, Braehm Woodell in the broad jump and Bob Voris in the hurdles. Among Klamath spikers are Bob Drace in the hurdles and high jump and Don Story in the dashes.

RELAY RECORDS:

Pole vault—Luman, GP (1957) 12-5; Discus—Spurgeon, Marsh., (1958) 157-5½; Javelin—Winningham, GP (1958) 207-5; high jump—Medford, Huber, Knapp, Clark (1953) 17-6¾; Shot put—Medford, Plumley, J. Funston, Murray (1957) 150-10½; 440-relay—Medford, Hawkins, Gould, Riley, Larson (1956) :44.3; 2-mile relay—Medford, Linscheit, Richey, Lane, Winchell (1956) and Richey, Mullen, Lane, Linscheit (1957) 8:24.7.

Broad jump—Medford, Close, Hawkins, Tisdel (1956) 61-9¼; 880-relay—Medford, Baize, Walker, F. Morris, Buckingham (1951) and Ashland, Gandee, S. Baker, C. Baker, Bates (1954) 1:31.5; Distance medley—Grants Pass, Cougle, Barrett, Turley, Boatman (1957) 11:11.4; Shuttle hurdles—Medford, Larson, Hawkins, Miller (1956) :34.3; Mile relay—Medford, Kershaw, Christean, Winchell, Russell (1956) 3:26.3.

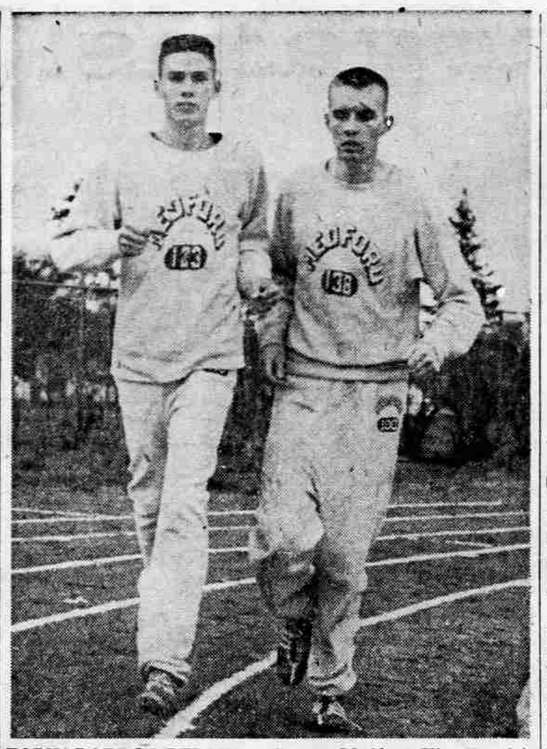

TORNADOES IN RELAYS – Among Medford High participants in the 20th annual Rogue relays here Saturday afternoon will be a pair of senior lettermen distance men, Roger Johnson, left, and Mark Norton. Johnson was third in the high school AAU cross country run last fall. The relay meet matching six Class A-1 schools will get underway with the pole vault at 1 p.m. at Black Tornado stadium.

Eagles Claim Most Little Rogue Marks

Phoenix – Eagle Point will attempt to maintain its domination of the Little Rogue relays record book and four other schools will try to break the stranglehold Saturday in the fourth annual meet on the Phoenix track and field.

The Pirates of Phoenix will be hosts to St. Mary's of Medford, Illinois Valley and Rogue River, as well as the Eagles.

Field events will start at 1:30 p.m. and running events at 2:40 p.m. First race will be the distance medley.

EP Has Eight

Eight of the 11 marks for the three-year-old meet were established by Eagle Pointers. Illinois Valley has two and Henley, which will not be on hand this year, has one. Phoenix, although host, has none of the standards.

Seven of the marks recorded in the first meet in 1956 have yet to be bettered. These are in the pole vault, the broad jump, the shot put, the high jump, the distance medley, the sprint medley and the 440-yard relay. Eagle Point's 1956 440-yard standard was equalled by the Eagle 1957 crew.

Phoenix is defending champion in the meet.

LITTLE ROGUE RECORDS:

Pole vault—Gale Friend, Eagle Point, 11-1 (1956); broad jump—Ted Daw, EP, 20-2 (1956); shot put—George Plumlee, Illinois Valley, 47-8 (1956); high jumy—Jack Greb, EP (1956); discus—Wayne Christian, EP, 139-9¾ (1957); javelin—Dan Slanaker, IV (1958).

Distance medley—Henley (Miller, Hayes, Hornsbuerger, Moffat) 12:10.4 (1956); Sprint medley—EP (J. Greb, Pettigrew, McClure, McDonald) 1:43.7 (1956); shuttle hurdles—Henley (Born, Chapman, Gober) :37.3 (1958); 440 relay—Eagle Point (Daw, McDonald, McClure, Greb in 1956 and Greb, B. McClure, Pettigres, Ross in 1957) :47.4; 2-mile relay—Eagle Point (Dusenberry, Collins, Charters, Lindsey) 9:88 (1957).

D. C. Mills Spear Toss Best in ND

University of Oregon, Eugene – Oregon, Oregon State and Washington dominated early Northern division track and field marks with the passing of the ND Relays and the debut of the dual meet season.

The Ducks, who swept to their second consecutive victory in the relays, have best times and distances in six different events. Oregon State and Washington follow with three bests.

Perhaps the top individual accomplishment of the young season was turned in by the Beaver's sophomore broad jumper Darrell Horn, who jumped just once during the Pullman relays and leaped 25 feet 5¼ inches, a mark topped by only five other collegians in the United States last year.

Oregon's best came from Jim Norval in the 220, Otis Davis in the 440, Jim Grelle in the mile, Steve Anderson in the low hurdles, D. C. Mills (ex-Medford high) in the javelin and Phil Paquin in the pole vault.

Washington has Bill Moser pacing the 880, Dan Anacker tops in the discus and the speediest mile relay team. Saturday Washington is at Oregon, and SOC meets Idaho at Moscow.

The top men in the 15 events follow:

100—Amos Marsh (OSC) 9.8; Bob Saunders (W), Steve Anderson (1), Don Maw (WSC) 9.9

220—Jim Norval (0) 21.6; Saunders (W) 23.2.

440—Otis Davis (0) 48.5; Dick Harder (W) 49.3.

880—Bill Moser (W) 1:57.3.

Mile—Jim Grelle (0) 4:13.6; Jack Larson (W) 4:17-1.

High hurdles—Spike Arlt (WSC) 14.5; Dave Edstrom (O) 14.6; Dick Lee (OSC) 14.9.

Low hurdles—Anderson (0) 23.5; Edstrom (0) 23.8.

Two mile—Frank Wyatt (1) 9:18.7; Dick Miller (0) 9:15-6.

Discus—Don Anacker (W) 159.9; Red Estes (0) 154-¼; Bert Bender (W) 151-8.

Shotput—Steve Frye (WSC) 56-10; Bender (W) 52-9¾; Will Reeve (0) 52-0.

Javelin—D. C. Mills (0) 223-11; Dick Rubenser (WSC) 222 5/8; Paul Bernick (0) 215-2½.

High jump—Wayne Moss (OSC) 6-5½; Six others tried at 6-2.

Pole Vault—Phil Paquin (0) 14-6¾; Jack Burg (0) 14-4; Cliff L[illegible]county (W) 14-3½.

Broad Jump—Darrell Horn (OSC) 25-5¼; Anderson (0) 24-1⅝.

Mile Relay—Washington 3:16.8.

Hoad Assumes Lead in Money

Schenectady, N. Y. – (UPI) – Australia's Lew Hoad beat world professional tennis champion Pancho Gonzales Wednesday night to move ahead in the money bracket of the current pro tennis tour.

Hoad defeated Gonzales, 6-2, 4-6, 7-5, to raise his bank roll to $13,600, $100 more than the champion.

The victory gave Hoad a record of 20 wins and 10 losses. Gonzales is 21-9.

Ashley Cooper beat fellow Aussie Mal Anderson, 6-3, 6-1, and qualified to meet Hoad in tonight's featured singles match at New Haven, Conn. The winners of each night's matches meet in the featured clash at the next stop-off place.

Rayson Craft Will Be Shown

Lon Skinner, longtime Rogue Valley boating and water sports enthusiast, plans a display of the famous Rayson Craft this week end at the Crater Lions Sportsfair.

Rayson Craft are designed by Rudy Ramos, the 1958 national drag champion who clocked a speed of 97.71 miles per hour. Several different types of craft, featuring Chevrolet Corvette, Chrysler and Cadillac engines, will be on display.

Rayson Craft boats are designed for speed, performance and sports maneuverability according to Skinner.

Skinner's Buick and Cadillac agency, Marine division is exclusive Oregon dealer. Speeds possible with the various Rayson Craft range from 40 to more than 100 mph.

FIGHT SITE TOLD

Portland – (UPI) – Promoter Tommy Moyer said today that if a world welterweight title fight is held here this summer it probably would be held in the Centennial Exposition building instead of Multnomah stadium. Moyer is trying to arrange a bout between his nephew, Denny Moyer, and the winner of the Don Jordan-Virgil Akins title bout. Jordan now is the champion. The promoter said he has made preliminary plans for an indoor bout either June 5 or July 3 because of "excessive rent" at the stadium.

HOME TV SLATED

New York–(UPI)–The Floyd Patterson-Brian London heavyweight title fight at Indianapolis May 1 will be shown on home television after all. A new agreement was reached Wednesday between the promoter, Cecil Rhodes Jr., and the National Broadcasting Company, which will televise the fight nationally.

CAN'T TOUCH HIM

Atlanta –(UPI)– Larry Brown batted three for three in an exhibition game against the Atlanta Crackers Wednesday, but the baseball scouts just looked wistful. Brown plays third base for the Federal Penitentiary Feds.

Sore Arms Plaguing SOC Hurlers

Ashland — Southern Oregon college is looking toward a pair of games Saturday at Eugene against University of Orgon with the bugaboo of sore arms hanging over the Red Raiders. Four of the five first line chuckers for Southern Oregon have sore arms of varying degree.

Curveballer Dale Walter is the only one that reports his arm is in good shape with Dave D'Olivo, Don Vannice, Kermit McLemore, and Tom Speelman each having some sort of trouble.

To date the Raiders have played six ball games and won only two but Coach Ted Schopf feels the southern trip just finished will prove helpful in preparation for the Oregon Collegiate conference schedule which starts here next week against Oregon Tech.

Schopf has been trying various combinations in the outfield and infield, which is evident from the box scores of the California trip.

Jess Munyon, reserve from Glendale, saw action at shortstop, third, and behind the plate while Eldon Fancis alternated with Ray Weinhold in the left field pasture.

Chuck Nevi, generally the regular third sacker, saw action at that spot and also at second base where he made the Raiders most spectacular play this year by diving to his right and snaring a line drive over second base before tumbling into the dirt.

Phil Sword and LeRoy King are leading the Raider hitting. Sword is the only SOC batsman to hit a home run this year. He poled one 330 feet over Humboldt State's right field fence.

Jim McAbee has been playing behind the plate for the Raiders and his arm will come in handy this week end against the Ducks. McAbee has cut down four or five runners that got a bit too anxious and strayed away from the bases.

Hitting has been one of the main points on the Raider practice schedule. SOC got only 17 hits in the four games of the week end.

Solons Victors Over Portland

Brawley, Calif.–(UPI)–Sacramento won a 7-5 slugfest here Wednesday afternoon from the Portland Beavers in an exhibition baseball game.

Sacramento clubbed out 15 hits while Portland managed 13.

Ben Swarengen was the losing pitcher for Portland, giving up six of the runs and 11 hits in six innings.

Jon Hockenberry homered for Portland. Portland's record is now 7-9.

MEDFORD MAIL TRIBUNE

SPORTS

Black Tornado Trips Ashland Diamonders

Breaking a deadlock with a single run in the fourth inning and adding an insurance tally in the fifth, the Medford high baseball team bopped Ashland 6 to 4 in a non-league encounter here yesterday.

Ray Konopasek headed the Tornado offense by socking a triple, a double and single in four times up and by scoring two runs. Lowel and Cal Dean each smashed two hits and Cal crossed for two markers. Pitcher Tom Laurance limited Ashland's Grizzlies to one hit in a 3 2/3-inning relief job. No errors were charged against Medford.

Medford collected three runs in the second inning and one in the first to take a 4 to 0 jump. However, the Grizzlies, who tagged Tornado starting twirler for five hits, got three of the safeties and a couple of bases on balls in the third inning for all four of its runs to tie up the fracas.

The Tornado untied the knot in the fourth frame when Cal Dean doubled, went to third base on a balk and scored on a single by Mike Parsons. Run No. 6 combined an error which put Laurance on base, a walk to Ken Durkee, a single by Konopasek and walk to Cal Dean.

Heavy Hitting

In the opening panel Konopasek doubled, went to third on Cal Dean's single and crossed the platter on Lowell Dean's safe bounder. A double by Durkee, triple by Konopasek, walk to Cal Dean, single by Lowell Dean and an error manufactured the second inning counters.

Bob Johnson doubled and Jim Doster and Mike Brewer one-based for Ashland in the third inning and Brad Gettling, who had walked, and Doster pulled off a double steal. Dave Jackson, first batter to face Laurance in the canto, hit into a double play to retire the side.

Brewer had two hits for Ashland.

Medford left 13 men on bases in the game, including three each in the first, second and fifth innings. Four Ashland runners were stranded.

Yesterday afternoon's tussle was one of five non-conference engagements this week. The Black Tornado, weakened somewhat by the flu bug, palys a doublebill at Springfield on Friday and another at North Eugene on Saturday.

BOX SCORE:

Ashland	AB	R	H	PO	A	E
Gettling, 2b	2	1	0	1	2	0
Doster, 3b	4	1	1	1	0	2
Stemple, cf	2	1	0	0	0	0
Harris, 1b	1	0	0	2	0	0
Johnson 1b	2	0	1	3	0	0
Brewer, lf	3	0	2	3	0	0
Jackson, rf	3	1	1	0	0	0
Tucker, c	3	0	1	8	0	0
Stewart, ss	1	0	0	0	2	1
*Nelson	1	0	0	0	0	0
McKinnis	3	0	0	0	3	1
Totals	24	4	6	18	7	4

*Grounded out for Stewart in 7th.

Medford	AB	R	H	PO	A	E
Durkee, 3b	4	1	1	0	5	0
Konopasek, 2b	4	2	3	2	1	0
C. Dean, ss	2	2	2	1	1	0
L. Dean, 1b	4	0	2	8	0	0
Parsons, rf	4	0	1	1	0	0
Pond, c	2	0	0	7	0	0
Ice, lf	3	0	0	0	0	0
Jensen, cf	1	0	0	1	1	0
Thomps'n rf	2	0	0	1	0	0
Peterson, lf	1	0	0	0	0	0
McLaughlin, p	1	0	0	0	0	0
Laurance, p	2	1	1	0	0	0
Totals	30	6	10	21	8	0

Ashland	004 000 0—4
Medford	130 110 x—6

Runs batted in—Konopasek, L. Dean 2, C. Dean, Parsons, Harris 2, Brewer 2. Two-base hits—Johnson, Durkee, Konopasek, C. Dean. Three base hit—Konopasek. Stolen bases—Gettling, Doster. Sacrifice, Laurance. Double play—Konopasek to C. Dean to L. Dean. Left on bases—Ashland 4, Medford 13. Strikeouts—By McLaughlin 2, by Laurance 5, by McKinnis 7. Bases on balls—Off McLaughlin 2, off Laurance 1, off McKinnis 5. Five hits and 4 runs off McLaughlin in 2⅓ innings, 1 hit off Laurance in 3⅔ innings. Earned runs—Ashland 4, Medford 4. Hit by pitched ball—Pond (by McKinnis), Gettling (by Laurance). Winning pitcher—Laurance.

Laker, Celt Teams Vie

Minneapolis, Minn. – (UPI) – "Sure we can do it. We're not dead yet."

Minneapolis Laker Coach John Kundla was the author of those words today, and brave ones they were because his Lakers are only a game away from losing the best-of-seven NBA title series with Boston.

The teams meet again tonight at the Minneapolis Armory and it could well be the windup of the series and give the Celtics the NBA championship.

The Celtics hold a 3-0 margin over the Lakers, a rags-to-riches club in the NBA season, after Tuesday night's 123-110 win in St. Paul.

Golfers Clash At Greensboro

Greensboro, N.C.–(UPI)–Newly-crowned Masters champion Art Wall and six-time winner Sammy Snead headed a brilliant field teeing off today in the first round of the $15,000 Greater Greensboro Open golf tournament.

Also in the field was defending champion Bob Goalby of Belleville, Ill., but the young pro was generally overlooked in the pre-tourney interest in Wall and Snead.

The 125-man field at the par 71 Starmount Forest Country Club course also included Stan Leonard, the Canadian pro and 1957 GGO champion; Dow Finsterwald, Lionel Hebert, Dick Mayer, Ed Furgol, Doug Ford, Billy Casper, Mike Souchak and Julius Boros.

HOCKEY

NATIONAL LEAGUE

Montreal – (UPI) – The upstart Toronto Maple Leafs, who don't scare easily, face off against the Montreal Canadiens tonight in the opening game of the National Hockey league's Stanley Cup finals.

AMERICAN LEAGUE

United Press International

The Hershey Bears can wrap up a berth in the American Hockey League playoff finals for the second straight year Saturday night.

The defending Calder Cup champions took a series edge over the Cleveland Barons Wednesday night when a pair of third period goals by Bobby Solinger and Mike Nykoluk gave Hershey a 4-3 decision.

Rogue Waters Now Ideal for Salmon Fishing

Portland–(UPI)–The weekly report on fishing conditions prepared by the State Game Commission:

SOUTHWEST: North Umpqua water conditions good and main Umpqua improving; spring chinook still are not moving in any numbers and the outlook is poor to fair; Coos river fair to good for striped bass; middle Rogue has returned to normal and water conditions ideal for salmon; salmon fishing picking up on lower Rogue.

Cincinnati, Pittsburgh In Opener

Cincinnati, Ohio—(UPI)—The pennant-hungry Pittsburgh Pirates and the power-hitting Cincinnati Reds opened the 1959 National league baseball season today with a former baseball commissioner, Gov. A. B. (Happy) Chandler of Kentucky, tossing out the first ball.

The Reds, who always open at home in tribute to their history as baseball's first professional team, are getting one day's head start on the rest of the league, which begins action Friday.

Chandler, baseball czar before present Commissioner Ford Frick, was to make the ceremonial first pitch assisted by Mayor Donald Clancy and City Manager C. A. Harrell.

But then Bob Purkey, a sinker ball specialist who won 17 games last year and lost 11, stepped to the mound to pitch for the Reds. A half-inning later, fastballing Ronnie Kline, who had a 13-16 record lats season, began to hurl for Pittsburgh.

New Faces

Pirate fans are hopeful that 1939 will see the Pirates win the National league pennant for the first time in 32 years.

But both Pirate and Red fans in the anticipated crowd of 33,000 better buy a scorecard because this will be one time when you really "can't tell the players without a scorecard."

Thanks to the big winter player swap between these two teams, both clubs will present vastly different lineups from the end of the 1958 season.

Ex-Redleg Don Hoak will be a third base for Pittsburgh and batting third. In reserve for the Pirates are ex-Reds Smokey Burgess and Harvey Haddix. For Cincinnati, ex-Pirate slugger Frank Thomas is at third base, rookie Vada Pinson is in center field, and converted outfielder Frank Robinson is at third base.

Pitching vs. Power

But basically the Pirates play the same style ball as the '58 crew, which finished second in the league race. Lacking great slugging power, Manager Danny Murtaugh is banking on stout pitching and a brilliant defense to carry the day.

The Reds are almost exactly the opposite. Outside of the brilliant double play combination of Johnny Temple and Roy McMillan, the Reds are short on defense but long on slugging with such clouters as Thomas, Pinson, Robinson, Gus Bell, Jerry Lynch and Ed Bailey.

10th Straight Taken by OSC

Corvallis–(UPI)–Oregon State won its 10th straight baseball game here Wednesday, trouncing Oregon College of Education, 14-1.

Clayton Smith, a relief pitcher, and Kim Bradshaw each had three hits. Bradshaw drove in three runs as did Dan Luby with two hits.

Thirty eight players from both teams saw action.

LINESCORE:

Ore. State ..100 513 31x—14 15 1
OCE .....000 000 010— 1 3 6

Olson, Detzel (6), Sutton (8) and Gilbert, Marlett (7); Burns, Smith (6) and Luby, Girod (7).

49ers Announce SF Exhibitions

San Francisco–(UPI)–The San Francisco Forty Niners have scheduled three pre-season exhibition football games at Kezar Stadium this year instead of the usual four.

Three games will be played outside the city. The Forty Niners will meet the Chicago Cardinals at Seattle Sejt. 5, the Rams at Los Angeles Sept. 12, and the New York Giants at Salt Lake City Sept. 19.

The three home games are against the Washington Redskins Aug. 16, Green Bay Packers Aug. 23 and the Cleveland Browns Aug. 30.

W. T. "Bill" Fasel
REALTOR
Phone SP 3-3517
1244 S. Riverside

Nixon's Pitch Starts Off Major Loop Baseball Slate

FRIDAY GAMES

American League

Boston at New York—Brewer (12-12) vs. Turley (21-7) 2 p.m., e.s.t. Clear and cool, 25,000.

Cleveland at Kansas City—Bell (12-10) vs. Grim (7-7), 2:30 p.m., e.s.t. Rain or snow, 25,000.

Chicago at Detroit—Pierce (17-11) vs. Bunning (14-12), 1:30 p.m., e.s.t. Partly cloudy and possible showers, 40,000.

National league

Cincinnati at Philadelphia, night—Lawrence (8-13) or Newcombe (7-13) vs. Roberts (17-14), 8:05 p.m., e.s.t. Cool and possible rain, 25,000.

Milwaukee at Pittsburgh—Spahn (22-11) vs. Friend (22-14), 1:30 p.m., e.s.t. Clear, 34,000.

Los Angeles at Chicago—Drysdale (12-13) vs. Anderson (3-3) 3 p.m., e.s.t. Cool and clear, 25,000.

San Francisco at St. Louis (night)—Antonelli (16-13) vs. Jackson (13-13), 9 p.m., e.s.t. Cloudy and cool, 25,000.

By ERNEST BARCELLA

Washington–(UPI)–Vice President Richard M. Nixon came out of the bullpen today to throw out the first ball of the 1959 big league baseball season.

Today he was pitching relief for President Eisenhower, who is on a golfing vacation in Georgia.

But after the 1960 presidential elections, he hopes to get the starting assignment on his own.

From the presidential box at Griffith Stadium, Nixon made the ceremonial first pitch five minutes before the Baltimore Orioles and Washington Senators launched the American league on its 59th season.

Another right-hander, Washington's Pedro Ramos 14-18, and southpaw Jack Harshman 12-15 of Baltimore drew the professional pitching assignments.

Rain Likely

Only one other game was scheduled in the big leagues today—at Cincinnati where the Reds open the National league season as host to the Pittsburgh Pirates. All other teams start Friday.

This was the first time a vice president has had the ceremonial pitching chore since 1944, when Henry A. Wallace substituted for war-busy President Roosevelt. It will be the first time since 1945 that a president has missed the opener.

Declares Holiday

Most of the capital's big names made it a point to go out to the ball game. Members of the Supreme Court were prepared to deliver some informal opinions about the umpiring. And by sheer coincidence, Congress — which just returned from an 11-day Easter recess–declared itself a holiday today.

Joe Cronin, the man who gave Washington its last pennant 26 years ago, came back today in a new role–president of the American league. Washington and Baltimore lineups were studded with new faces. Notable newcomers to Baltimore were Bobby Avila, obtained from Cleveland in a winter trade; Billy Klaus, formerly of the Boston Red Sox, and Rookie Willie Tasby. Making their bow with Washington were infielders Reno Bertoia and Ron Samford, who came here from Detroit, and rookie Bob Allison.

MH Tennis Club Wins

Medford high defeated Eagle Point 7-0 in a tennis match here yesterday.

Next opposition for the Tornado will be at South Eugene on Friday and at Springfield on Saturday.

In yesterday's singles Dave Ryn won from Joe Andrews 6-0, 6-2, John Shaw defeated Wally West 6-2, 6-3, Jim Randles beat Al Simmons 7-5, 0-6, 6-2, Art House bettered Larry Myers 6-2, 6-4, and Henry Olson was victor over Del Simoons 6-3, 6-0.

Medford's doubles wins were Ryn and Olson over A. Simmons and Andrews, 6-2, 6-2, and Randles and House over West and Myers 6-3, 6-3.

Bearcats Bop Webfoots 11-7

Eugene – (UPI) – Willamette's Bearcats, paced by the big bat of shortstop Hisao Sato, defeated the Oregon Webfoots 11-7 Wednesday in a non-conference baseball game.

Sato hit two doubles and a triple to drive in six runs. Dave Brock of Willamette added a home run with one on.

Hugh Springer, who started on the mound for Oregon, was the loser while John Frederick, who pitched five runless innings, was the Willamette winner.

Ed Davidson was the only Webfoot with two hits.

LINESCORE:

Willamette ..004 100 240—11 10 3
Oregon .....000 003 022— 7 9 4

Frederick, Gaviola (6), Rounds (9) and Welch; Springer, Uhrhammer (7), Todd (9) and Olson.

Pinion Named Corvallis Coach

Corvallis – (UPI) – Corvallis High school's new football coach is Jack Pinion, former Oregon State college three-year football letterman and the past two years assistant coach at the high school.

Pinion replaces Arvid Niemi, who resigned last week to take a teaching and coaching job at San Mateo, Calif., High school.

HERTZ
TRUCK RENTAL
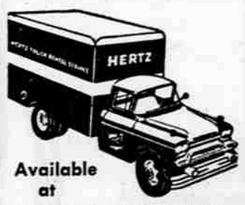

Available at
HOPKINS RICHFIELD SERVICE
McAndrews at Court
Phone SP 3-9068

Big League Odds Listed

New York –(UPI)– The world champion New York Yankees are odds-on 5-13 favorites to win the American League pennant and the Milwaukee Braves are 6-5 choices in the National League in man-to-man betting odds on Broadway.

The Chicago White Sox are rated second choices at 8-1 in the American league while the San Francisco Giants and Pittsburgh Pirates are rated 4-1 each in the National.

The odds:

American League

New York	5-13
Chicago	8-1
Detroit	10-1
Cleveland	10-1
Boston Reds	10-1
Kansas City	100-1
Baltimore	100-1
Washington	100-1

National League

Milwaukee	6-5
San Francisco	4-1
Pittsburgh	4-1
St. Louis	15-1
Cincinnati	20-1
Los Angeles	25-1
Chicago	100-1
Philadelphia	100-1

Joe Cronin Favors Club In Brooklyn

Washington –(UPI)– American league President Joe Cronin would like to see a branch grow in Brooklyn.

He'd also like to see the mighty Yankees trimmed.

With a key congressman listening, the Boston Irishman also said Congress and the government anti-trust advocates should leave baseball alone.

These were the highlights of Cronin's National Press club appearance here Wednesday.

Cronin said he would personally favor putting an American league team in Brooklyn, which was deserted by the National league Dodgers last year.

He noted, however, that he doesn't anticipate any American league franchise shifts in the near future.

The new league chief also bluntly acknowledged that the persistent pennant- winning ways of the New York Yankees is hurting attendance in the other seven cities. Half seriously, half in jest, he expressed hope the Yankees may finish third as a spur to attendance.

The former pennant winning manager for the Washington Senators and Boston Red Sox expressed belief that fans everywhere are "getting sick and tired of seeing one outfit win all the time."

Buy At Builders Supply

QUALITY BLOCKS
Drain Tile
Bricks, Flues
727 W. McAndrews
Phone SP 3-4575 or SP 2-4107

enjoy

the true old-style Kentucky Bourbon
always smoother because it's slow-distilled
It's the extra care and attention of slow-distilling...the patient willingness to take twice as long...that gives Early Times its full, gratifying flavor. Making whisky this old-style way costs more, but we think you'll agree it's worth it:
EARLY TIMES
KENTUCKY STRAIGHT BOURBON WHISKY • 86 PROOF
EARLY TIMES DISTILLERY COMPANY • LOUISVILLE, KENTUCKY