

there's living room in every room of  
**HILLCREST  
 HOUSE II**  
 (2500 square feet)

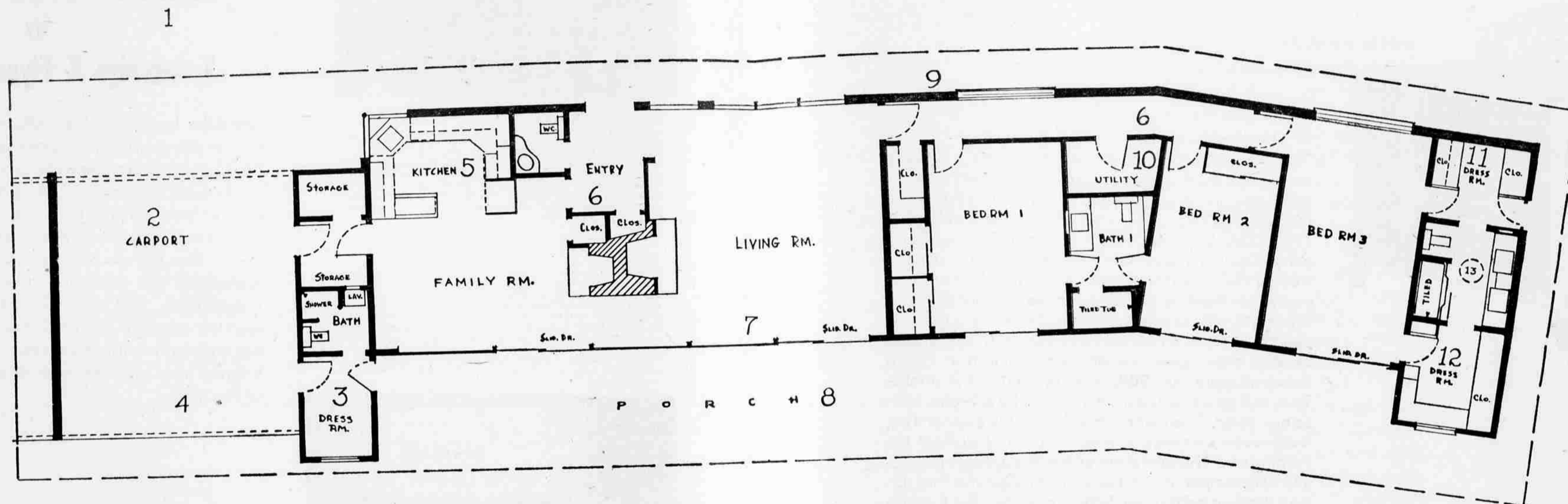

14

- 1. **GRAVELED DRIVE:** Drive from road to house is graded and graveled for easy driving.
- 2. **CARPORT:** The carport holds two big cars, and there's parking space outside for guests.
- 3. **DRESSING ROOM FOR POOL:** Guest dressing room, with shower and lavatory, is just a few steps from the pool.
- 4. **EXTRA ROOM:** In this area adjoining the the guest dressing room, an extra bedroom, guest room, recreational room — any kind of room that fits a need — can be built. The house was designed with this addition in mind.
- 5. **LABOR-LESS KITCHEN:** The all-electric Westinghouse kitchen includes all the latest labor-saving devices, so automatic and "controllable" that they almost think for the lady of the house.

- 6. **DOORBELL:** Doorbell rings near the kitchen area and near bedrooms so it can be heard from any part of the house.
- 7. **PLATE GLASS:** Floor-to-ceiling airtight plate glass windows and doors run entire length of house.
- 8. **PORCH:** The veranda is floored with solid two-by-fours finished in redwood.
- 9. **SLUMP BLOCKS:** Interior and exterior walls feature SLUMP BLOCKS . . . similar to southwestern adobe bricks. These were handmade especially for Hillcrest House II.
- 10. **LAUNDRY ROOM:** Laundry room is centrally located to save unnecessary carrying.
- 11. **DRESSING ROOM:** Father has his own dressing room (with two closets) that adjoins the bathroom where he also has his own wash basin and mirror.

- 12. **DRESSING ROOM:** Mother's dressing room has a spacious closet, mirror-topped dressing table and built-in drawer-on-drawer sections.
- 13. **SKYLIGHT:** Bubble skylight lets light into room where natural light is essential.
- 14. **SWIMMING POOL:** Of course! A 16x36-foot pool is almost within diving distance of the veranda.

**Trowbridge and Flynn Elec. Company**

**Stuart Mechanical, Inc.**

**Baker Paint & Wallpaper Co!**

**Ace Roofing Co.**

**W. Werner (Mason)**

**S-W Floor Cover Shop**

**Big Pines Lumber Co.**

**Taylor Sheet Metal Company**

**Swimpool Company**