RADIO PROGRAMS—TUESDAY

Programs listed below are received from the radio stations and the Mail Tribune assumes no responsibility except to make changes as are supplied.

KYJC 1230 kc	KMED 1440 kc	KWIN 1400 kc
4:00—News**	News*	Ramblin'
4:15—Traffic Jam	Robbie Robbins	Hemingway News*
4:30—Traffic Jam	Robbie Robbins	News* One for Road
4:45—Traffic Jam	Robbie Robbins	One for the Road
5:00—Edw R. Murrow**	News*	News* One for Road
5:15—Record Room	Robbie Robbins	One for The Road
5:30—Tom Harmon**	Weather-News	News* One for Road
5:45—Frank Goss**	Orval Anderson*	One for Road—Sports
6:00—News**	News*	World News Roundup
6:15—Thomas-Sports	HI -Fi Hour	Candelight and Wine
6:30—Eventide	Hi-Fi Hour	News* Candelight
6:45—Eventide	Hi-Fi Hour	Candlelight and Wine
7:00—Sevareid-A&A**	News*-5 Star Matinee*	Karavan
7:15—Amos-Andy**	5 Star Matinee*	Karavan-News*
7:30—News-Ans Plse	News of the World*	News* Karavan
7:45—Turntable Terrace	One Man's Family*	Karavan
8:00—World Tonight**	News*-My True Story	News—Talent Teens
8:15—Turntable Terrace	My True Story*	Talent Teen Time
8:30—Turntable Terrace	My True Story*	News—Talent Teens
8:45—Turntable Terrace	My True Story*	Talent Teen Time
9:00—News**	News*-Nightline*	News* Green Room
9:15—Turntable Terrace	Nightline*	Green Room
9:30—Turntable Terrace	Nightbeat	News—Green Room
9:45—Turntable Terrace	Nightbeat	Green Room
10:00—Richfield Reporter**	News*	Sign Off
10:15—Turntable Terrace	Nightbeat	
10:30—Turntable Terrace	Nightbeat	
10:45—Terrace—News	Nightbeat	
11:00—Sign Off	News Nightbeat Sign Off	

RADIO PROGRAMS — WEDNESDAY

6:00—News	Wake Up To Music	
6:15—Yawn Patrol	Wake Up To Music	
6:30—Yawn Patrol	Wake Up To Music	News* Chuckwagon
6:45—YP—News**	First News	News Chuckwagon
7:00—Breakfast Tunes	Wake Up To Music	Hemingway News*
7:15—News Around World	Weather—News*	Sunrise Serenade
7:30—MacLeod Sports	Valley Beeper	News*-Swap & Sell
7:45—Harry Babbitt**	Weather & News	Sunrise Serenade
8:00—News-Weather	NBC News* Hear!	Cliff Ingle News*
8:15—Frank Goss**	Hear!	Koffee Klatch
8:30—Coffee Concert	Hear!	News* Koffee Klatch
8:45—Name Neighbor	Hear!	Kaffee Klatch
9:00—News-Weisfields	News, Swap & Sell	News Lively Time
9:15—Breakfast Club*	Hear!	Lively Time
9:30—Breakfast Club*	Hear!	News* Lively Time
9:45—Breakfast Club*	Fashion Flashes	Lively Time
10:00—News-Happiness**	NBC News*	News*
10:15—Burton**	Hear!	Telo-Test*
10:30—Malone**	Hear!	News* Lively Time
10:45—Perkins**	Hear	Lively Time
11:00—News-Whis Sts**	News-Bandstand*	News
11:15—Cple Nxt. Door**	Bandstand*	Woman's World
11:30—Trent*	Bandstand*	News-Music
11:45—Buttram**	Bandstand*	Music
12:00—Paul Harvey*	News	News
12:15—News-Weather	Weather Report	Roundup Time
12:30—Galen Drake**	Lunchtime News	News-Roundup Time
12:45—Galen Drake**	His Majesty the Baby	Roundup Time
1:00—News-Godfrey**	News*-House Party	News* Roundup Time
1:15—Godfrey**	KMED-House Party	Roundup Time
1:30—Godfrey**	KMED-House Party	News* Roundup Tim
1:45—Godfrey**	KMED-House Party	Roundup Time
2:00—News-Houseparty**	News*	News* Ramblin
2:15—Houseparty**	Robbie Robbins	Ramblin
2:30—Music-Bulletins	Robbie Robbins	News* Records Spin
2:45—Trading Post	Robbie Robbins	Records Spin
3:00—News**	News*	News* Records Spin
3:15—Story Hour	Robbie Robbins	Records Spin
3:30—Traffic Jam	Robbie Robbins	News* Records Spin
3:45—Traffic Jam	Robbie Robbins	Records Spin
4:00—News**	News*	Records Spin
4:15—Traffic Jam	Robbie Robbins	Hemingway News*
4:30—Traffic Jam	Robbie Robbins	News*-One for Road
4:45—Traffic Jam	Robbie Robbins	One for the Road
5:00—Edw. R. Murrow**	News*	News*-One for Road
5:15—Record Room	Robbie Robbins	One for the Road
5:30—Tom Harmon**	Weather-News	News*-One for Road
5:45—Frank Goss**	Orval Anderson*	One for Road-Sports
6:00—News**	News*—Hi-Fi	News
6:15—Thomas-Sports	Hi-Fi Hour	Candlelight & Wine
6:30—Eventide	Hi-Fi Hour	News—Karavan
6:45—Eventide	Hi-Fi Hour	Karavan
7:00—Sevareid-A&A**	News*—Matinee*	Karavan
7:15—Amos-Andy**	Five Star Matinee*	Karavan
7:30—News-Answr Plse**	New. of the World*	Karavan
7:45—Turntable Terrace	One Mans Family*	Karavan
8:00—World Tonight**	News*—My True Story	News—Crater Comets
8:15—Turntable Terrace	My True Story*	Crater Comet Capers
8:30—Turntable Terrace	My True Story*	News—Crater Comets
8:45—Turntable Terrace	My True Story*	Crater Comet Capers
9:00—News**	NBC News*	Green Room
9:15—Turntable Terrace	People Are Funny*	Green Room
9:30—Turntable Terrace	Nightbeat	Green Room
9:45—Turntable Terrace	Nightbeat	Green Room
10:00—Richfield Reporter**	News*	Sign Off
10:15—Turntable Terrace	Nightbeat	
10:30—Turntable Terrace	Nightbeat	
10:45—Turntable Terrace	Nightbeat	
11:00—Sign Off	News Nightbeat Sign Off	

*ABC **CBS *NBC *MBS

KBOY—750 KC

Tuesday:
4:15—Request Time
6:15—Sign Off
Wednesday:
6:30—Sign on. News. Recorded music all day. News on half hour, weather on hour.
8:30—Opening Dow-Jones
10:00—Bargain Roundup
12:15—Farm Market
2:00—Billy Graham
2:35—Bargain Roundup
4:15—Request Time
6:15—Sign Off

KDOV—1300 KC

TUESDAY
4:00—Music, news, weather
5:30—Sign Off
WEDNESDAY
6:00—Sign on. Music, news and weather all day.
6:30—Farm Report
6:55—Weather Report
9:25—Trader Horn
11:55—Weather Report
12:00—Market Report
2:25—Trader Horn
3:25—Meeting Notices
3:45—Weather Report
4:00—School Bell
4:30—Farm Report
5:[illegible]—Sign Off

TELEVISION PROGRAMS

The following TV broadcast log is printed as a free public service for the Mail Tribune's readers and TV viewers. Schedule changes are printed as provided by the TV stations and the Mail Tribune cannot accept responsibility for errors or omissions.

KBES-TV (Channel 5)

TUESDAY
5:00—Uncle Bill's Cartoon
5:30—Woody Woodpecker
6:00—TV Weatherman
6:05—News
6:15—Doug Edwards
6:30—Union Pacific
7:00—Annie Oakley
7:30—To Tell the Truth
8:00—Arthur Godfrey
8:30—Red Skelton
9:00—Garry Moore
10:00—Championship Bowling
11:00—News
11:05—Sign Off

WEDNESDAY
8:45—News
9:00—Morning Playhouse
9:30—Arthur Godfrey
10:00—I Love Lucy
10:30—Top Dollar
11:00—Love of Life
11:30—Search for Tomorrow
11:45—Guiding Light
12:00—Continental Classroom
12:30—As the World Turns
1:00—Jimmy Dean Show
2:00—Big Payoff
2:30—The Verdict Is Yours
3:00—Brighter Day
3:15—Secret Storm
3:30—Edge of Night
4:05—Uncle Bill's Cartoons
4:30—Paris Precinct
5:00—Janet Dean
5:30—Superman
6:00—TV Weatherman
6:05—News
6:15—Doug Edwards and News
6:30—Rescue 8
7:00—M'Kenzie's Raiders
7:30—Trackdown
8:00—The Millionaire
8:30—I've Got a Secret
9:00—U. S. Steel Hour
10:00—Mickey Spillane
10:30—News
10:35—"Gaslight"
12:00—Sign Off

KOTI-TV (Channel 2)

TUESDAY
5:00—Flash Gordon
5:30—Woody Woodpecker
6:00—Weather
6:05—News
6:15—Doug Edwards
6:30—Union Pacific
7:00—Annie Oakley
7:30—To Tell the Truth
8:00—Arthur Godfrey
8:30—Red Skelton
9:00—Garry Moore
10:00—Confidential File
10:30—News

WEDNESDAY
10:30—Top Dollar
11:00—Love of Life
11:30—Search for Tomorrow
11:45—Guiding Light
12:00—Continental Classroom
12:30—As the World Turns
1:00—Jimmy Dean Show
2:00—Big Payoff
2:30—Verdict is Yours
3:00—Brighter Day
3:15—Secret Storm
3:30—Edge of Night
4:00—Matinee
5:00—Chaplain's Corner
5:15—Uncle Bill
5:30—Superman
6:00—Weather
6:05—News
6:15—Doug Edwards
6:30—Rescue 8
7:00—M'Kenzie's Raiders
7:30—Trackdown
8:00—Millionaire
8:30—I've Got a Secret
9:00—U. S. Steel Hour
10:00—Mickey Spillane
10:30—News
10:35—Movie

Firm Builds Own Home From Plastic

Northfield, Minn. —(UPI)— Because the G. T. Schjeldahl Co. here believes in its own product, it has built a home for itself out of the plastic it manufactures, a building 340 feet long and 30 feet wide.

The quonset-shaped structure has solid ends, but otherwise is made entirely of semi-transparent plastic. This semi-transparent "skin" will permit solar heating and reduce fuel costs considerably.

The "skin" has another feature. It can be taken off and replaced within hours at a cost comparable to a paint job for a conventional structure. The plastic skin will last from five to 10 years.

More than one billion collapsible tubes containing toothpaste, shaving cream, skin lotions, pharmaceuticals and many other liquid and semi-liquid products were purchased in the U.S. last year.

STAR GAZER

By CLAY R. POLLAN

Your Daily Activity Guide According to the Stars.

To develop message for Wednesday, read words corresponding to numbers of your Zodiac birth sign.

ARIES MAR. 22 – APR. 20: 9-17-25-49 77-78-82-84
TAURUS APR. 21 – MAY 21: 7-8-38-39 64-68-81-86
GEMINI MAY 22 – JUNE 22: 2-5-22-35 50-52-66
CANCER JUNE 23 – JULY 23: 14-16-19-28 45-48-56
LEO JULY 24 – AUG. 23: 1-6-13-15 33-36-54
VIRGO AUG. 24 – SEPT. 22: 23-37-46-58 69-72-80-89
LIBRA SEPT. 23 – OCT. 23: 4-21-30-44 47-62-74
SCORPIO OCT. 24 – NOV. 22: 42-43-55-59 61-70-83-90
SAGITTARIUS NOV. 23 – DEC. 22: 18-26-34-41 57-65-79-87
CAPRICORN DEC. 23 – JAN. 20: 3-10-12-24 31-60-75
AQUARIUS JAN. 21 – FEB. 19: 20-32-40-51 67-73-85-88
PISCES FEB. 20 – MAR. 21: 11-27-29-53 63-71-76

1 Secret	31 No	61 Stick
2 Friend	32 Errors	62 Aren't
3 Control	33 May	63 Hours
4 Better	34 Of	64 More
5 May	35 To	65 And
6 Fears	36 Confuse	66 Today
7 Revise	37 Can	67 Or
8 Work	38 Systems	68 Time
9 Don't	39 Save	69 Like
10 Spending	40 In	70 To
11 Sidestep	41 Heated	71 Speedy
12 And	42 You'll	72 An
13 And	43 Succeed	73 Carelessness
14 Outside	44 Words	74 Sympathetic
15 Anxieties	45 Avoid	75 Changes
16 World	46 Read	76 Vehicles
17 Let	47 People	77 Appearance
18 Steer	48 Excess	78 Go
19 Is	49 Personal	79 Sign
20 Watch	50 Your	80 Open
21 Save	51 Writing	81 For
22 Come	52 Rescue	82 To
23 You	53 Late	83 Your
24 Make	54 You	84 Seed
25 Your	55 If	85 In
26 Clear	56 Spending	86 Recreation
27 Bad	57 Arguments	87 Nothing
28 Tricky	58 Others	88 Speech
29 Company	59 You	89 Book
30 Your	60 Drastic	90 Guns

Good — Adverse — Neutral — 3/11

The Medical Roundup

by Walter Alvarez

Emeritus Consultant in Medicine, Mayo Clinic
Emeritus Professor of Medicine, Mayo Clinic

Things People Ask Me About

Quite a few old people ask me what to do for cold feet. I should say, wear warm socks in bed at night. I am reminded of the famous Darwin family, many of whom suffered much from cold feet and wore big bed-socks at night. Apparently, a tendency to cold feet can run in the family. But the distress is likely to develop as people grow old and their circulation slows up.

Dr Alvarez

Many people want to know what Bell's Palsy is and what it is due to. Bell's Palsy is a paralysis of one side of the face which, fortunately, in most cases, clears up in a while without any treatment. According to one great neurologist in Europe, if within three weeks, there are no signs of recovery, a surgeon should operate and open up the tight canal through the skull which carries the nerve which supplies the muscles of one side of the face. According to this neurologist, the results of the operation are excellent.

Many men ask me what to do for baldness, and I don't know. Experts all tell me they don't know what to do. Better Business Bureaus tell me that most of the men who advertise to put hair on a man are rapacious crooks. When a young man goes to them, they bleed him for every cent they can get out of him.

Several women have written either cute letters or angry letters to ask me why, when I talk about nervousness, I usually say "a woman?" The answer is that most of people who come into a doctor's office, complaining of nervousness and signs of nervousness and worry and tension, are women. It may be that the men are just as nervous and tense and worrisome, but they have to go down town early each morning to work all day and to come back in the late afternoon. They have to earn a living; they have to show up at the office or store or factory or lose their job, and so they can't afford to take time off to fuss over their nerves. Also, there is no question that many nervous troubles, such as migraine, hit women much harder than they do men. Women are usually much more sensitive than are men, and hence a little thing like a slight draft which, in a restaurant, will compel a woman to change tables, will not be felt at all by her husband. Or, if he feels it, he won't pay any attention to it.

Tendency Inherited

A tendency to migraine, or sick headaches, is apparently inherited equally by men and women, but for one man with the disease, I see 20 or 30 women with it. Men are very seldom disabled by it, while women often are. A man takes an aspirin tablet and keeps at work, while a woman often has to go and lie down in a darkened room.

When I was an intern in a huge city hospital, the nurses used to tell me that they would much rather take care of 10 wards full of men than one ward full of women. Why? Because the women seemed to want to get their money's worth out of the nurses; and hence were constantly demanding services of one kind or another. Most of the men just lay in bed and made a demand for service only when absolutely necessary. And often when they did need something, the man in the next bed got up and got it for them.

Dr. Alvarez' new booklet on nervousness may be obtained by sending 25 cents and a large, stamped, self-addressed envelope with your request to Dr. Walter C. Alvarez, Dept. MMT, the Register and Tribune Syndicate, Box 957, Des Moines 4, Iowa. Dr. Alvarez regrets he cannot answer requests for information or attempt to diagnose by mail.

Several unhappy parents write asking what can be done for their infant with fibrocystic disease of the pancreas. Unfortunately the disase is inherited, and the pancreas and the lungs are so defective that we doctors don't know how to rebuild them. In order to help the child with his poor digestion, we usually give large amounts of pancreatin; for his frequent bad colds, we usually try antibiotics.

Hoxey Clinic Closed

I just read in the AMA News that, under fire from the Federal Authorities, the Hoxey Cancer Clinic at Portage has been closed. The Government and the American Medical Association had branded the Hoxey treatment as worthless. Congratulations to the Government men! It is an extremely difficult thing to stop a layman from practicing medicine when he is pocketing thousands of dollars a week, and when millions of people who know nothing of medicine think he is an under-dog whom they must protect from malicious persecution.

I used to talk to patients of Dr. Brinkley – the man who made millions by charging thousands of men several hundred dollars each for a little operation on their spermatic cords; an operation which took a few minutes to perform, and which couldn't possibly cure anything. Curiously, although these men said they soon knew they had been gypped out of a lot of money, they did not fuss. Some said they had been well warned not to go to the man; they had decided to "take a chance;" they had lost; and, "so what?"

(Released by The Register and Tribune Syndicate, 1959)

County Rock Crusher Moved to Dead Indian

The county rock crusher has been moved to the Dead Indian rd., Paul Rynning, Jackson county engineer, said today.

County road crews are resurfacing approximatel 1½ miles of the Icehouse canyon section of the road, he said.

Madrona lane between Lozier and Arnold lane is being graded and gravelled, Rynning said. Work is continuing on two small bridges over irrigation canals on the Meridian and Antelope rds. junction.

Canada's population is 16,900,000.

MILK 80¢ gal.
Delivered in Medford
My Hideaway Dairy
TA 6-4633

WALT'S TV & RADIO SERVICE
Oldest Shop in Southern Oregon
409 E. Main. Phone SP 2-2269
Day Service Medford & Vicinity
No Calls Friday eve., All Day Saturday or Sunday

Hearing Scheduled For Forestry District

A public hearing for the 1960 fiscal year budget for the Southwest Oregon district of the state department of forestry will be held Tuesday, March 17, at 10 a.m. at the Medford headquarters on Table Rock rd.

According to Curtis Nesheim, district warden, the proposed budget is for $251,639. He reported that a detailed breakdown of the budget will be presented at the hearing.

Money for the district is paid by timberland owners in the area who pay a special tax for fire patrol, Nesheim said. The tax depends on the character of the land. On forested land it is 14 cents per acre.

Dunsmuir, Calif. – (UPI) – The partially decomposed body of Daniel Selby, 54, was discovered Sunday about 500 yards off U.S. Highway 99 north of here. He was reported missing Feb. 5.

TV PROBLEMS?
DIAL SP 2-5702
FOR EXPERT REPAIRING—
• TV • Radio
• Hi Fi Equip.
Factory Authorized Magnavox Service. Homer Hight, Electronics Technician. 25 Years Exp.
PURUCKER'S
Music House 111 No. Central

Andy's Friendly Credit — Your Jeweler
15 NORTH CENTRAL

PETE'S
Radio, TV Service
3791 HILSINGER RD.
Service on all makes Radio, TV and Record Players.
—Featuring—
SYLVANIA SILVER SCREEN
85 PICTURE TUBES
Phone KE 5-2258

Picard's of Medford
JEWELERS
129 S. Central SP 3-4922
SILVER DOLLAR STAMPS
— CREDIT GLADLY —
Roy Picard
Certified Master Watchmaker

TELEVISION
Radio & Small Appliance
REPAIR
Work Guaranteed
CALL SP 3-6241
TROWBRIDGE & FLYNN
214 West Main

AT WEISFIELD'S

Man's 17-JEWEL 1-DIAMOND WRIST WATCH
REG. 59.50 39.50
WATER AND SHOCK RESISTANT MOVEMENT
YEAR TO PAY
No Money Down
WEISFIELD'S
THE WEST'S LARGEST CREDIT JEWELERS
122 E. Main Ph. SP 3-5348
Store Hrs.: 9:30 a.m. to 5:30 p.m.

Strange As It Seems

By ELSIE HIX

CROSSWORD PUZZLE

ACROSS
1-Piles
6-Bracing medicine
11-Rug
12-Places for combat
14-Part of "to be"
15-Caudal appendage
17-Sicilian volcano
18-Secret agent
20-Handles
22-Away!
24-Athletic group
26-Closes securely
28-Symbol for tellurium
29-Mistake
31-Soiled
33-Fall in drops
35-Lease
36-South African tree
39-Staircase post
42-Pronoun
43-Grants use of
45-Withered
46-Evil
48-Vegetable (pl.)
50-Tattered cloth
51-Short jacket
53-Location
55-A continent (abbr.)
56-Resumes
59-Tasty dish
61-Put off
62-Wiser

DOWN
1-Encumber
2-Teutonic deity
3-Likely
4-Wampum
5-Mixes
6-Symbol for tantalum
7-Conjunction
8-Born
9-Preposition
10-King of England and Denmark
11-Class of society
13-Satisfied
16-Falsehoods
19-Distance measure (pl.)
21-Lane
22-Killed
25-Ethical
27-Fathers
30-Star in Orion
32-More recent
34-Sheet of glass
36-Fossil resin
37-Occupying a chair
38-Roman date
40-Rubber on pencil
41-Lawful
44-Skips over surface
47-Accomplished
49-Portico
52-Ship's clock
54-Unit of energy
57-Pronoun
58-Senior (abbr.)
60-Compass point

Answer to Yesterday's Puzzle

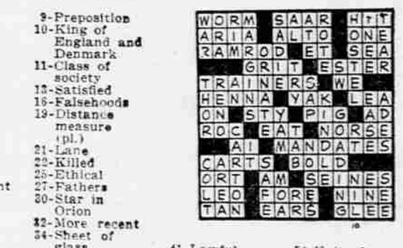

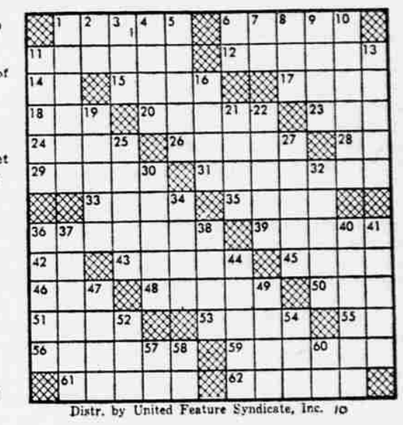

Distr. by United Feature Syndicate, Inc. 10

STEVE CANYON

LI' ABNER

BUZ SAWYER

BARNEY GOOGLE and SNUFFY SMITH

BLONDIE

MUTT and JEFF

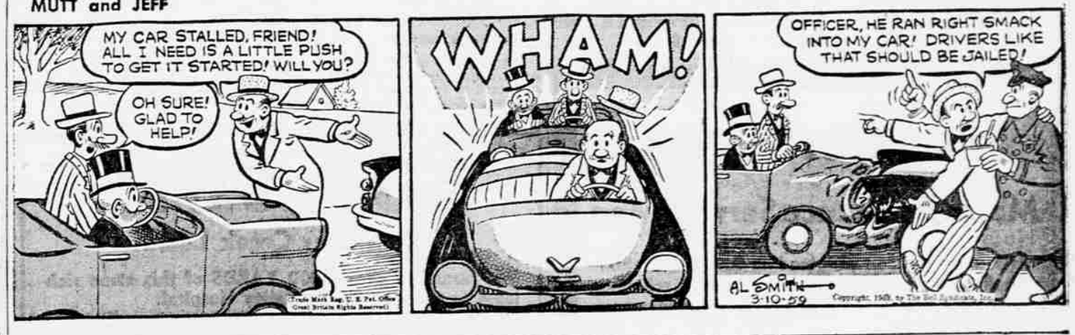

PLAN YOUR SPRING CLEAN-UP NOW . . . Check Today's Ads!