Pels Down Tornado To Annex SO Title

SOUTHERN OREGON CONFERENCE STANDINGS

	W	L	Pct.
Klamath Falls	13	2	.867
Medford	10	4	.714
Grants Pass	9	6	.600
Crater	2	12	.143
Ashland	2	12	.143

Klamath Falls – A scorching Black Tornado rally in the final minutes led by Jerry Anderson came too late here Saturday night and the Klamath Union High school Pelicans held off the threat to trim Medford 71 to 67 in Southern Oregon conference basketball.

Victory assured the Pels of lone possession of the conference pennant for the third consecutive year. The Tornado still is certain of no less than a tie for second place and needs only one win in its two remaining loop games on the coming week end to clinch a berth in the Oregon Class A-1 tournament.

Torrid shooting, which enabled the Klamathites to build a 16-point spread during a Medford scoring lull, gave the Pelicans protective padding against the Tornado's late outburst. Klamath had a 61 to 45 advantage with five minutes left to play.

Over the rest of the route Medford outpointed the Pelican 22 to 10. Anderson had 11 points in this gale force comeback. For the full encounter he led all scorers with 29 markers on 11 field goals in 20 tries and seven free tosses in 10 attempts. He also snared rebounds on 13 occasions.

Don DeLap headed the Klamath offensive with 16 counters and Bob Petersen had 15.

Along with a cold spell beginning in the third quarter, early fouls hurt the Medford effort to stay in contention for the loop title. Jerry Shults was charged with three fouls in the first three or four minutes of the opening panel and did not see duty again until the second half. George Koch was whistled for four infractions in the first quarter and fouled out in the third period. Petersen of KF also was banished on fouls but not until the waning minutes of the game.

Despite the Medford drouth period, the Tornado shot a hot .421 average from the field. However, Klamath had a sizzling .521 with its margin of just two field goals, 26 to 24. Each team sank 19 of 29 free tries.

Quarter tallies all with KF ahead were 16 to 11, 36 to 33 and 50 to 41. Medford had starting leads of 2 to 0 and 4 to 3. In the second quarter the score was tied at 20, 22 and 24 points. Klamath led the rest of the way.

The Tornado topped rebounding 38 to 27.

Medford won the junior varsity tiff 69 to 46 and KF the sophomore game 55 to 47.

Medford	Fg	Ft	R	Pf	Tp
Anderson	20-11	10-7	18	4	29
L. Dean	12-5	5-0	5	2	10
Koch	3-0	0-0	5	5	0
Durkee	6-1	0-0	2	2	2
Shults	5-2	0-0	2	3	4
Deakins	5-3	3-3	3	1	9
C. Dean	3-1	0-0	1	0	2
Harvey	0-0	5-3	1	1	3
Peek	3-1	4-4	0	2	6
Rasmussen	0-0	2-2	1	2	2
Totals	57-24	29-19	38	22	67

Klamath Falls	Fg	Ft	R	Pf	Tp
Hall	3	4-4	4	2	10
Don DeLap	5	7-6	6	4	16
Petersen	6	3-3	8	5	15
Lewis	2	8-3	3	2	7
Dunson	4	4-2	4	2	10
Bishop	3	1-0	0	3	6
Drace	3	1-0	0	3	6
Dave DeLap	0	1-0	1	3	0
Totals	26	29-19	27	21	71

JAYVEE LINE-UPS:

69 Medford		Klamath Fall 46
F	Dowson	Parks 3
F 6	Ragsdale	Binney 12
C 8	Quinney	Eastman 7
G 8	Barry	Santo 5
G 13	Jensen	Lapsley 2

Substitutions—For Medford, D. Miller 9, Olson, Allen 8, Humphrey 3, B. Lindemann 2, Frohnmayer 2, Hoots 4, C. Miller 4, Hammack 2, G. Lindemann, Bray; for Klamath, Griggs 8, Olvera 4, Patzke 2, Beihn 3, Palmberg, Egge, Depew, Yunck.

BOWLING

INDUSTRIAL LEAGUE

City Hall	32	12
Standard Oil	28	16
Snoboys	28	16
Eagles	25½	18½
Ore. Roof & Paint Co.	25	21
Desert Service	23	21
Kims	22	22
Graham Electric	21½	22½
Red Blanket Lbr. Co.	20	24
Richfield Oil Co.	17	27
National Cash Register	11	33
Rail Rogues	11	33

Results:

Snoboys 3 (Wilson 514) 2775; City Hall 1 (Compagnoni 517) 2768.

Richfield 1 (Dickinson 532) 2797; Red Blanket 3 (Murrey 521) 2818.

Graham 1 (O'Conner 476) 2616; Standard 3 (Ellison 541) 2740.

Eagles 4 (Garrett 518) 2773; Rail Rogues 0 (Kidd 462) 2619.

Cash Reg. 4 (Pyle 576) 1913; Kims 0 (McNeel 524) 2600.

Oregon Roof 0 (Clark 463 2558; Desert Serv 4 (Kula 596) 2754.

KIWANIS JUNIOR LEAGUE

Standings:	W	L
Johnny Rebs	12	6
Ronchy Rollers	12	6
Gutter Gang	11	7
The Heads	10	8
Pin Stealers	9	9
Question Marks	8	10
Alley Rats	8	10
Rough Riders	2	16

Results:

Question Marks 1 (Dave Serry 270) 1338; The Heads 2 (Rex Nicodemus 257) 1347.

Rough Riders 0 (Fritzie Beck 257) 1309; Pin Stealers 3 (Frank Schuhard) 1327.

Ronchy Rollers 2 (Jack Fowler 288) 1392; Gutter Gang 1 (Wally Huffman 252) 1298.

Alley Rats 1 (Bob Schroeder 307) 1285; Johnny Rebs 2 (Mike Davis 346) 1364.

Splits Converted—Dennis Salyers 8-5-10.

High Game—Dave Serry 178; Mike Davis 178.

Pettit Nearing Scoring Record

United Press International

Thirteen is the "lucky number" for Bob Pettit of the St. Louis Hawks if he is to set a new National Basketball association scoring record.

The 6-foot 9-inch ex-Louisiana State ace must average only 13 points in his remaining six games to surpass the NBA mark of 2,001 points set last season by George Yardley – not too difficult a task considering the fact he has been averaging 29.2 points per game all season.

Puts In 38

Pettit scored 38 points in St. Louis' 104-102 victory over the Boston Celtics Sunday to raise his 66-game total to 1,924. He'll set a new standard of 2,099 for the season if he maintains his 29.2 average for the rest of the campaign. An average of 13 a game would give him 78 more or enough to top Yardley's mark by one point.

The Syracuse Nationals set a scoring record for the Syracuse War Memorial auditorium by beating the New York Knickerbockers, 140-115, the Minneapolis Lakers defeated the Philadelphia Warriors, 100-98, at Camden, N. J., and the Detroit Pistons downed the Cincinnati Royals 117-101 in other games.

Williams, Banks Spell Bad News

United Press International

The bad news for major league pitchers today is that Ted Williams and Ernie Banks are fit and ready to go.

Both looked ready to start the season without further ado Sunday when they delighted their teammates with spectacular batting shows.

Williams, the 40-year-old star who won his sixth American league batting championship last season, reported to the Boston Red Sox and lined out two "homers" in his first batting drill. Williams weighed 214 pounds – just about his playing weight – and said he is in better condition than when he joined the Red Sox last Spring.

Banks, the National league's most valuable player, hit two homers and a single for a perfect day in a Chicago Cub intra-squad game. He weighs 183 pounds – only four or five above his playing weight –and looks so good there is talk at Mesa, Ariz., that he might increase his homer-output to 50 this season. He hit 47 last year.

Tag Team Tilt At Grants Pass

Grants Pass–This Tuesday night's main event in wrestling at the Josephine county fairgrounds arena will see the spectacular Kozak brothers, Nick and Jerry, appearing in an Australian Tag team match against Wild Bill Savage and the mysterious masked man, The Avenger.

Young Jerry Kozak sprung a big upset last week in defeating the Samoan, Oni Wiki Wiki. Nick Kozak looks every inch an athlete, and more and more he shows the training of the great Frank Stojack. His airplane spin is a constant threat and he gave Savage a real ride last week.

Savage is hot after Ed Francis and a crack at the Northwest Heavyweight title. He is a big rough boy who like the rough going. His partner, The Avenger, is a polished wrestler who also gets rough and head butts on occasion.

Two prelims will precede the main event with Jerry Kozak meeting Savage in the first and Nick facing the Avenger in the second.

Amato Claims Free Shot Toga

Louis Alvarez, Central Point, the Jackson county champ, tied for 13th Saturday in the state grade school free throw championship semi-finals at Corvallis.

Winner was Ted Amato of Portland, one of four finalists.

Bruce Bradshaw, Eugene, had 43 out of 50, Amato, 42, Curt Markum, Gresham, 41, and Virgil Halsted, McMinnville, 40. For 75, Amato and Markum had 62 totals. Then for the last 20 Amato made 17 and Markum 15.

Alvarez put in 35 out of 50.

State Elks and Oregon State college sponsored the tourney.

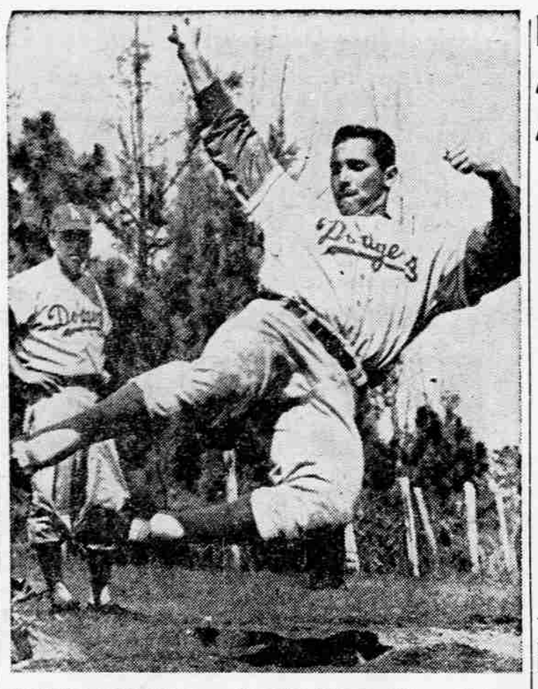

SPRING TRAINING — PeeWee Reese, "Dean of the Dodgers," now a freshman coach, keeps an analytical eye on pitcher Sandy Koufax in the sliding pit at the Los Angeles team's training camp at Vero Beach, Fla.

MEDFORD MAIL TRIBUNE

SPORTS

Red Raiders Eye NAIA; Humboldt Victor 62-57

Ashland – Southern Oregon college is looking to the opening of the District 3 NAIA playoffs tomorrow night in the Milwaukie High school gym. The Red Raiders meet Linfield college.

Portland State will tangle with Lewis and Clark in the second game with the winners playing Wednesday for the berth in the NAIA tournament.

The Red Raiders finished off the regular season with a 62-57 loss to Humboldt State college in Arcata, Calif., Saturday night and closed out the regular season with a 15-12 record.

Southern Oregon hit just as many field goals as the 'Jacks at 24 each but the Californians got 14 of 18 gift tosses while SOC managed only nine of 21, missing the first eight in a row.

Humboldt State held a seven point margin at half-time 29-22 but the Raiders closed to within two when Gordie Carrigan sneaked in a hook shot for 29-31.

BOX:

SOC	FG	FT	PF	TP
Biddington	5	3-4	1	13
Smith	2	0-1	4	4
D'Olivo	4	1-2	3	9
McAbee	4	1-3	3	9
Carrigan	6	2-6	4	14
Vannice	3	2-3	1	8
Peterson	0	0-2	0	0
Love	0	0-0	0	0
Totals	24	9-21	16	57

HSC	FG	FT	PF	TP
Miller	3	0-0	1	6
Johnson	2	6-8	4	10
Erhart	3	3-3	3	9
Caver	9	2-3	3	20
Thomas	3	2-2	1	8
Handy	2	0-0	1	4
Hathaway	1	1-2	1	3
Milionis	1	0-0	1	2
Guintini	0	0-0	0	0
Boehme	0	0-0	1	0
Totals	24	14-18	16	62

Kentucky Qualifies

United Press International

Coach Adolph Rupp's Kentucky Wildcats – with a long, low bow to Mississippi State –are set to bid for a record fifth NCAA basketball title.

Kentucky, Michigan State, West Virginia and Navy gained berths in the tournament during the week end. But Kentucky, which wound up tied with Auburn for second in the Southeastern conference, got in "on a pass."

Coach Babe McCarthy's Mississippi State team won the SEC title for the first time Saturday night and earned an automatic NCAA tournament berth when it edged Mississippi in the season's lowest scoring major college game, 23-16. But Mississippi State (24-1) won't enter the NCAA tournament because of the state's unwritten law against whites competing against Negroes in sports.

Auburn can't go because it is under NCAA suspension for football recruiting.

Rifle Range Use Being Started

Weekly pistol shooting will begin Tuesday, March 3, at the new Medford Rifle and Pistol club indoor range.

The weekly rifle program will start on Wednesday.

Shooting is slated for 7 p.m. on each occasion.

The rifle club's new structure is on Vilas rd., just west of Crater Lake highway Four Corners. All interested are invited to turn out to initiate the range. No range fees are to be charged on the two opening nights.

Juniors, who are already club members, are to fire this evening.

WRESTLING TOMORROW NIGHT

Grants Pass

A Red Hot Tag Match

Main Event—best 2 of 3 falls or one hour limit, the Kozak Brothers vs. Wild Bill Savage and The Avenger.

Two Prelims:

(1) Nick Kozak vs. The Avenger

(2) Jerry Kozak vs. Bill Savage

Tuesday—8:30 p.m.

JOSEPHINE COUNTY FAIRGROUNDS ARENA

ELTON OWEN, Promoter

Rogue Loop All-Stars Announced

Glendale – One player from each member high school has been named to the Rogue league all-star basketball team.

On the first five are Bill Turner, Eagle Point; Bud Smart, Glendale; Mike Hanby, Illinois Valley; Mike Consbruck, Phoenix freshman, and Dave Carter, Rogue River.

Second team picks were Jim Nease, Eagle Point; Cliff Worley and George Humphreys, Glendale; Doug Lewis, Illinois Valley, and Mike Reese, Phoenix.

The all-stars were chosen by coaches of the league teams and announced by Morris Jimenez, Glendale mentor and league secretary.

Beavers Nip Idaho 46-42

PCC STANDINGS:

	Conf. W	Conf. L	All W	All L
California	13	2	20	4
Washington	11	3	18	6
UCLA	9	6	25	9
Stanford	9	6	14	9
Oregon St.	7	7	13	11
USC	7	8	15	11
Idaho	4	10	9	15
Oregon	3	10	9	13
Wash. St.	2	13	9	16

Corvallis–(UPI)– Oregon State defeated Idaho 46-42 in a Pacific Coast conference game Saturday night.

The contest see-sawed the first seven minutes but Oregon State finally pulled away and led at halftime, 31-25.

After the break, Idaho moved out and with seven minutes gone in the second half the Vandals tied the score at 36-all. The Beavers rallied to forge a slim but permanent lead and the last minutes were spent on ball control.

Yankees Have Much To Learn

Squaw Valley, Calif – (UPI) – When it comes to winter sports, Americans still have a lot to learn.

Competing in their own back yard at the site of the 1960 Olympic Winter games, U.S. citizens have won only one crown in competition with the best the rest of the world has to offer.

The up-to-date score shows:

In skating – 1500 meter crown to Juhani Jarvinen of Finland with a new world record of 2:06.3; 10,000-meter title to Knut Johannesen of Norway in 16:42.7; 500 meter championship to Alf Gjestvang of Norway in 40.7; 5,000 meter championship to Alf Gjestvang, Norway, in 40.7; 5,000-meter crown to Johannesen in 8:12.

In jumping–60-meter combined to Dimitri Kochkin of Russia with a leap of 213 feet, 7 inches; 80-meter special to Kalevi Karkinen, Finland, with a jump of 290 feet, four inches.

In cross-country–30 kilometer won by Sweden's Sixten Jernberg.

GOLF VICTOR

Ormond Beach, Fla. –(UPI)– Upset artist Evelyn Glick won the South Atlantic Women's Golf tournament in her 12th straight attempt Sunday by defeating defending champion Judy Bell 2 and 1.

Gift Tosses Beat Ducks

Eugene–(UPI)–UCLA sank 29 free throws in 35 attempts here Saturday night and Walt Torrence scored 29 points as the Bruins dropped the Oregon Ducks 69-62, in a Pacific Coast conference basketball game.

Both squads scored 20 field goals.

The Bruins were ahead at half-time 32-20. After the half the Webfoots narrowed the UCLA lead to eight points at 48-40 but were never able to close.

MODERNIZE YOUR HOME

WITH

TRU-MIX CONCRETE

Estimates gladly given on Driveways, Foundations, Patios and Walks

TRU-MIX CONCRETE Co

Delivered SP 2-5271 • 248 E. McANDREWS RD.

Grants Pass Rallies To Tip Crater High

Central Point — Grants Pass high's Cavemen, with some timely and aroused fourth quarter ballhawking and eight clutch points by Rick Sabin,, fought by a blazed up Crater basketball crew 41 to 38 here Saturday night.

With the verdict the Cavemen of the Climate City stayed in contention for at least a tie for the second berth in the Oregon Class A-1 tournament from the Southern Oregon conference.

Traling by five points at 34 to 29 with two minutes gone in the final canto, Grants Pass roused to go in front 36 to 35 with 2½ minutes left of the clock and led by six markers at 41 to 35 with 51 seconds left to play. Sabin had all but three of the Cavemen's points in the last quarter and it was his jumper goal from free line range which put GP ahead at the crucial point.

Turner Shines

Crater, employing a deliberate attack, utilizing a generally effective zone defense and sparked in some rugged and spirited play under the backboards by Chuck Turner, was on top most of the way through the tussle. Prior to the fourth canto, Grants Pass was in front just once, at 7 to 6 at the outset of the second period. The Cavemen, however, knotted the scramble at 20, 22 and 28.

The Comets went into the last panel on top 30 to 29. Two goals by Loyal Higinbotham made it 34 to 29. Sabin put in a pusher from the corner and Rodger Burton a free shot for 34 to 32. John Burns collected a gifter for Crater and Sabin got two free heaves for 35 to 34 with 3½ minutes left. Sabin then put GP into the lead. Rex Benner followed with a rebound bucket and Sabin gambled with a long pusher. Mike Leonard added the last Caveman counter.

Turner turned in some great defense for the Comets and recorded 14 rebounds. He led both teams in scoring with 15 pointers and Higinbotham had 12 for Crater. Sabin scored 13 and Benner 11. Burton retrieved 11 rebounds.

Edwards Sparkles

Grants Pass edged Crater by one field goal and one free throw. The Comets gunned more accurately for .388 average from the field but the Cavemen shot oftener in compiling .288.

First quarter standing was 6 to 5 for Crater and the midway score was the 22-all count.

Comet jayvees, in one of their top efforts of the year, whipped the Grants Pass junior varsity 48 to 35 in the preliminary. Sophomore Dennis Edwards spurred the win with 21 points and 20 rebounds and then made his first varsity start, doing some fine work and making seven retrieves in the main game. Tom White, with 10 free points in 13 tries, had 16 points for Crater JV. Oscar Nealy paced Grants Pass with 13.

BOX:

Grants Pass	Fg	Ft	R	Pf	Tp
Olson	8-3	0-0	1	2	6
Sabin	12-5	4-3	6	1	13
Burton	10-1	5-3	11	2	5
Hayes	2-0	3-3	2	4	3
Benner	16-5	3-1	4	3	11
Erickson	4-1	0-0	0	1	2
Chandler	0-0	0-0	0	1	0
Leonard	0-0	2-1	0	0	1
Totals	52-15	17-11	24	14	41

Crater	Fg	Ft	R	Pf	Tp
Turner	11-6	5-3	14	3	15
Edwards	3-1	2-1	7	1	3
B. White	6-1	4-2	5	3	4
Burns	3-0	2-2	5	0	2
Pfaff	1-0	0-0	0	3	0
Allen	4-1	0-0	1	0	2
Higinbotham	8-5	4-2	1	2	12
Cooper	0-0	0-0	0	0	0
Totals	36-14	17-10	33	12	38

Referees—Swanson and Flink.

JAYVEE GAME:

48	Crater	Grants Pass 35
F	Cooper	Janssen 7
F 16	T. White	Purkett 9
C 21	Edwards	Hamilton
G 9	Sharp	Walker 2
G	Woods	Nealy 13

Substitutions—For Crater, J. Allen 2, Nielson, Foote, Johnson, B. Anhorn; for Grants Pass, Ricks 4, Blacksmith, Murray, Higinbotham, Doan.

Yale Grid Great Dies

New Haven, Conn.–(UPI)–The little guy is dead.

The sports world today mourned Albie Booth, a Yale university football legend in his own time who helped make the atom a household word long before the bomb.

Booth, 51, one of football's all-time greats, died early Sunday in New York City after sufering a heart seizure following a Broadway show.

Prep Basketball

SATURDAY GAMES

Astoria 63, David Douglas 50
Marshfield 61, North Bend 50
Roseburg 64, South Eugene 26
Hermiston 42, Baker 41
Serra 79, Central 47
Mac-Hi 64, Madras 51
Cottage Grove 50, North Eugene 45
Newport 66, Waldport 57
Grants Pass 41, Crater 38
Klamath Falls 71, Medford 67

BASKETBALL

SATURDAY COLLEGE GAMES

Princeton 73, Harvard 65
Seton Hall 76, Albright 52
Rutgers 60, Boston U. 58
St. Bonaventure 64, Niagara 63
Pittsburgh 84, Penn St. 65
St. Francis 70, Steubenville 56
Lafayette 81, Temple 75.

Sou. Conf. Tournament (Championship)

WVU 85, The Citadel 66

Georgia 85, Florida 67
Georgia Tech 71, Vanderbilt 67
Miami (Fla.) 92, Florida St. 85
Auburn 69, Alabama 50
Virginia 81, South Carolina 70
Miss St. 23, Mississippi 16
Wake Forest 66, Dayton 57
Bradley 80, N. Tex. St. 58
La Salle 99, Xavier (Ohio) 80
De Paul 73, Canisius 67
Duquesne 69, Detroit 58
Louisville 72, Ohio Univ. 70
St. Louis 80, Wichita 70
Michigan St. 86, Indiana 82
Ohio St. 106, Michigan 83
SMU 72, TCU 71
Colorado 73, Oklahoma 56
Baylor 65, Texas Tech 55
Oklahoma St. 64, Missouri 54
Denver 84, New Mexico 61
Montana 93, Brigham Young 68
Utah 66, Utah St. 63
Oregon St. 46, Idaho 42
California 65, Washington St. 45
Stanford 85, Southern Cal 74
UCLA 69, Oregon 62
Air Force Acad. 115, Arizona 62
Pepperdine 83, San Francisco 63

Portland 106, Nevada 77
Portland State 61, East. Ore. 55
OCE 56, Oregon Tech 51
Humboldt St. 62, Sou. Ore. 57
Lewis & Clark 81, Linfield 69
OSC Rooks 75, Echo AAU 50
Oregon Frosh 92, Porter Truckers 58

Bears Sure Of No Less Than Knot

United Press International

California zeroed in on another Pacific Coast conference basketball championship today with only Oregon State's ack-ack guns between the Bears and their third straight title.

Coach Pete Newell's forces assured themselves of at least a tie for the crown last Saturday by defeating waterlogged Washington State, 65-45, as Denny Fitzpatrick exploded with 28 points for the winners.

Cal meets Oregon State at Berkeley Saturday and a victory over the erratic Beavers would guarantee the Golden Bears the championship and a spot in the NCAA tournament.

Washington, a game and a half off the pace, has two contests left to play next weekend while the Bears have one. The Huskies' only hope of staying alive would be realized if they swept a pair from UCLA and Southern California while the Beavers were upsetting Cal.

ROOFERS AAU CHAMPS

Portland –(UPI)– ABC Roofing of Portland won the Oregon AAU basketball title Sunday by defeating Multnomah Athletic club 70-58 here.

JV, Riddle Take SOIL Victories

Southern Oregon college junior varsity helped its Southern Oregon Independent league lead and Riddle took over third place in Saturday basketball conflicts.

The jayvees thumped Butte Falls 96 to 63 and Riddle nipped Hawkinson Tire Tread of Medford 67 to 66.

John Payne paced the collegians with 24 points and Jim Irwin had 17 points for Butte Falls.

Hawkinson's had 56 to 55 lead over Riddle after three cantos but the Douglas county club was on top 67 to 62 near the close of the mix. Buckets by Fred and Darrell Johnson narrowed the difference to one point with 14 seconds left. A shot by Darrell Johnson hit the rim with 14 seconds left. A shot by Darrell Johnson hit the rim with three seconds to go and Riddle got the rebound.

Riddle led 21 to 15 at the quarter and Hawkinson's 39 to 36 at the half. Hadley had 25 points and Dietz 18 for Riddle and Dennis Conner 18 for the Tiremen.

Only makeup games are left on the league slate. Butte Falls vies at Grants Pass on Tuesday night and against Hawkinson's at McLoughlin gym here Wednesday. The Grants Pass Christie's team also has a mix to play with Riddle.

Firestone BRAKE SPECIAL

Here's What We Do...

A 3.50 Value

1. Inspect Lining
2. Clean, Repack Front Wheel Bearings
3. Add Brake Fluid
4. Inspect Grease Seals
5. Adjust Brake Shoes
6. Test Brakes

19 — ANY CAR

Firestone STORES

214 South Riverside Ave. Phone SP 2-7119

So safe, so trustworthy...we've sold one tire every 20 seconds

WARDS MONTGOMERY WARD

1913 1959 for the past 46 years!

75 MILLION TH TIRE CELEBRATION SALE

DRIVE IN FOR BIG SAVINGS

BIG TRADE-INS

BIGGEST TIRE BUYS OF THE YEAR!

Riverside Super Deluxe NYLONS

Blackwalls	Tube-Type		Tubeless	
SIZE	Price each without trade-in*	Price each with trade-in*	Price each without trade-in*	Price each with trade-in*
6.70-15	25.45	16.66	29.25	20.16
7.10-15	28.75	19.66	31.85	22.66
7.60-15	31.45	22.26	35.25	24.66
8.00/8.20-15	35.95	24.66	39.95	28.26

Whitewalls	Tube-Type		Tubeless	
SIZE	Price each without trade-in*	Price each with trade-in*	Price each without trade-in*	Price each with trade-in*
6.70-15	30.45	21.66	34.25	24.26
7.10-15	34.45	24.46	37.45	26.66
7.60-15	37.25	26.46	40.75	28.66
8.00/8.20-15	41.95	29.26	46.25	32.66

*Plus excise tax

Enjoy the safety of nylon. Nylon gives extra impact protection. "King-Row" tread provides safer road-grip. 20-month guarantee against road hazards honored nationwide.

Now Only 16.66 6.70-15 tube-type blackwall plus ex. tax

NO MONEY DOWN!

Your trade-in makes the down payment • Free tire mounting. Drive in today!

TWO MORE OUTSTANDING TIRE CELEBRATION SPECIALS!

TIRE BUILT STRONGER TO LAST LONGER!

RIVERSIDE NYLON 64

NOW ONLY 19.66* 6.70-15 tube-type blackwall

NYLON 64 Tube-type blackwalls		
SIZE	Price each without trade-in*	Price each with trade-in*
6.70-15	28.25	19.66
7.10-15	31.45	22.66
7.60-15	34.45	24.66
8.00/8.20-15	38.65	27.66

*Plus excise tax

Our finest tire, designed to give the safety you want. Tread gives instant grip. 24-month guar.

PERFORMANCE, SAFETY AT WARDS LOW PRICES!

RIVERSIDE AIR CUSHIONS

NOW ONLY 13.66* 6.70-15 tube-type blackwall

Air Cushion Tube-type blackwalls		
SIZE	Price each without trade-in*	Price each with trade-in*
6.70-15	17.75	13.66
7.10-15	20.55	15.66
7.60-15	22.55	17.66
8.00/8.20-15	25.95	20.26

*Plus excise tax

Finest economy priced performance. Cold rubber tread designed for extra miles. 15-mo. guar.