RADIO PROGRAMS—SUNDAY

Programs listed below are received from the radio stations and the Mail Tribune assumes no responsibility except to make changes as are supplied.

KYJC 1230 kc	KMED 1440 kc	KWIN 1400 kc
7:00—World News Rndup	News*-Hi-Fi Music	Music
7:15—Breakfast Tunes	News Roundup*	Bible Deliverance
7:30—Morning Gathering*	Dr. Bob Jones Says	Gospel Call
7:45—Morning Gathering*	Carrol Powell	Gospel Call
8:00—News**	News*	Oral Roberts
8:15—Coffee Concert	Ministers Roundtable	Oral Roberts
8:30—Salt Lake Choir**	Church of Christ	Christian Hour
8:45—Salt Lake Choir**	Celebrity Time	God's Gospel of Grace
9:00—News**	News* Meditations	Radio Bible Class*
9:15—Howard K. Smith**	Apostolic Meditations	Radio Bible Class*
9:30—Hr. St. Francis	Bible Study*	Voice of Prophecy*
9:45—Music Box	Bible Study*	Voice of Prophecy*
10:00—News**	Presbyterian Church	Music
10:15—Inv. to Learning**	Presbyterian Church	Christian Science*
10:30—Music Room	Favorite Hymns	Frank and Ernest*
10:45—Music Room	Favorite Hymns	Sunday Show
11:00—News**	Monitor*	Back to God
11:15—Cleveland Orch**	Monitor*	Back to God
11:30—Cleveland Orch**	Monitor*	News* Sunday Show
11:45—Cleveland Orch.**	Monitor*	Sunday Show
12:00—News**	Monitor*	News* Sunday Show
12:15—Record Rack	Monitor*	Sunday Show
12:30—Record Rack	Monitor*	News* Sunday Show
12:45—Record Rack	Monitor*	Sunday Show
1:00—News**	Monitor*	News* Sunday Show
1:15—Record Rack	Monitor*	Sunday Show
1:30—Record Rack	Monitor*	News* Sunday Show
1:45 Record Rack	Monitor*	Sunday Show
2:00—News**	Monitor*	News* Sunday Show
2:15—Mixmaster	Monitor*	Sunday Show
2:30—Mixmaster	Monitor*	News* Sunday Show
2:45—Mixmaster	Monitor*	Sunday Show
3:00—News**	Monitor*	News* Sunday Show
3:15—Hit Parade	Bob Considine	Sunday Show
3:30—Hit Parade	Meet the Press	News* Sunday Show
3:45—Hit Parade	Meet the Press	Sunday Show
4:00—News**	Monitor*	News* Sunday Show
4:15—Mixmaster	Monitor*	Sunday Meditations
4:30—Mixmaster	Monitor*	Faith Tabernacle
4:45—Mixmaster	Monitor*	Faith Tabernacle
5:00—News-Dollar**	Monitor*	Charles E. Fuller
5:15—Johnny Dollar**	Monitor*	Charles E. Fuller
5:30—Suspense**	Monitor*	Lutheran Hour
5:45—Suspense-News**	Monitor*	Lutheran Hour
6:00—News-Have Gun**	Monitor*	News* Sunday Show
6:15—Have Gun**	Monitor*	Sunday Show
6:30—Gunsmoke**	Monitor*	News* Sunday Show
6:45—Gunsmoke**	Monitor*	Dan Smoot*
7:00—News**	Monitor*	Marion Theatre*
7:15—Mitch Miller**	Monitor*	Marion Theatre*
7:30—Mitch Miller**	Hi Fi	Evening Gospel
7:45—Mitch Miller**	Hi Fi	Evening Gospel
8:00—World Tonight**	Monitor*	Evening Gospel
8:15—Turntable Terrace	Monitor*	Evening Gospel
8:30—Face the Nation**	Monitor*	News* Karavan
8:45—Face the Nation**	Monitor*	Karavan
9:00—News**	Back to God Hour	TBA
9:15—Turntable Terrace	Back to God Hour	TBA
9:30—Turntable Terrace	Hour of Decision*	TBA
9:45—Turntable Terrace	Hour of Decision*	TBA
10:00—Richfield Reporter**	News	Billy Graham*
10:15—Turntable Terrace	Sign Off	Billy Graham*
10:30—Turntable Terrace		Sign Off
10:45—T Terrace-News		

*ABC **CBS *NBC *MBS

RADIO PROGRAMS—MONDAY

6:00—News of America**	Wake Up to Music	
6:15—Yawn Patrol	Wake Up to Music	
6:30—Yawn Patrol	Wake Up to Music	News-Chuckwagon
6:45—YP-News**	First News	Local News
7:00—Breakfast Tunes	Gov. Hatfield	Hemingway News*
7:15—News Arnd World"	Weather News	Sunrise Serenade
7:30—MacLeod Sports	Valley Beeper	News* Swap & Sell
7:45—Babbitt**	Weather News	Sunrise Serenade
8:00—Music-Weather	News* Hear!	Cliff Engle News*
8:15—Goss-News**	Hear!	Koffee Klatch
8:30—Coffee Concert	Hear!	News-Koffee Klatch
8:45—Name Your Nghbr	Hear	Koffee Klatch
9:00—News—Weisfields	News* Swap & Sell	News*—Lively Time
9:15—Breakfast Club*	Hear	Lively Time
9:30—Breakfast Club*	Hear	News-Lively Time
9:45—Breakfast Club*	Hear	Lively Time
10:00—News—Happiness**	News* Hear	News*
10:15—Burton**	Hear	Telo Test*
10:30—Dr. Malone**	Hear	News-Lively Time
10:45—Ma Perkins**	Hear	Lively Time
11:00—News—Whis. Sts**	News* Bandstand	News-Lively Time
11:15—Couple Nxt Door**	Bandstand*	Woman's World
11:30—Trent**	Banostand*	News*-Lively Time
11:45—Pat Buttram**	Bandstand*	Lively Time
12:00—Paul Harvey*	Western News	News
12:15—News—Weather	Weather—Markets	Roundup Time
12:30—Galen Drake**	Feature Section	News-Roundup Time
12:45—Galen Drake**	His Majesty the Baby	Roundup Time
1:00—News-Godfrey**	News-House Party	News* Roundup
1:15—Godfrey**	House Party	Roundup Time
1:30—Godfrey**	House Party	News*-Roundup Time
1:45—Godfrey**	House Party	Roundup Time
2:00—News—Hseparty**	News*	News-Ramblin
2:15—Houseparty**	Robbie Robbins	Ramblin
2:30—Music—Bulletins	Robbie Robbins	News*—Ramblin'
2:45—Trading Post	Robbie Robbins	Ramblin
3:00—News**	News*	News-Ramblin
3:15—Story Hour	Robbie Robbins	Ramblin
3:30—Bulletins	Robbie Robbins	News-Ramblin
3:45—Traffic Jam	Robbie Robbins	Ramblin'
4:00—News**	News*	Ramblin'
4:15—Traffic Jam	Robbie Robbins	Hemingway News*
4:30—Traffic Jam	Robbie Robbins	News-One for the Road
4:45—Traffic Jam	Robbie Robbins	One for the Road
5:00—Edw R. Murrow**	News*	News-One for the Road
5:15—Record Room	Robbie Robbins	One for The Road
5:30—Harmon**	Weather-News	News-One for the Ro
5:45—Goss News**	Orval Anderson*	One for Road-Sports
6:00—News**	News*-Hi-Fi Hour	World News Roundup
6:15—Lowell Thomas**	Hi-Fi Hour	Candle Light & Wine
6:30—Eventide	Hi-Fi Hour	Candle Light & Wine
6:45—Eventide	Hi-Fi Hour	Candle Light & Wine
7:00—Sevareid—A&A**	News* 5 Star Matinee*	News-Karavan
7:15—Amos-Andy**	5 Star Matinee*	Karavan
7:30—Nws-Answr Plse**	News of the World*	News-Karavan
7:45—Turntable Terrace	One Man's Family*	KWIN Karavan
8:00—World Tonight**	News* My True Story*	Medford-Hi-Rythm
8:15—Turntable Terrace	My True Story*	Medford-Hi-Rythm
8:30—Turntable Terrace	My True Story*	Medford-Hi-Rythm
8:45—Turntable Terrace	My True Story*	Medford-Hi-Rythm
9:00—News**	News*-Groucho	News-Green Room
9:15—Turntable Terrace	Groucho Marx	Green Room
9:30—Turntable Terrace	Nightbeat	News-Green Room
9:45—Turntable Terrace	Nightbeat	Green Room
10:00—Richfield Reporter**	News*	Sign Off
10:15—Turntable Terrace	Nightbeat	
10:30—Turntable Terrace	Nightbeat	
10:45—TT-News	Nightbeat	
11:00—Sign Off	News	
11:15—	Nightbeat	
11:30—	Sign Off	

*ABC **CBS *NBC *MBS

KBOY—730 KC

SUNDAY

7:15—Sign On. Music all day. Weather on hour, news on half hour all day.
8:00—Music for Sunday
11:00—Church services
12:00—Music
5:45—Sign Off

Weather on hour, news on half hour all day.
8:00—Chuck Fields
8:30—Stock Market
10:00—Bargain Roundup
12:00—Uncle Rick
12:15—Farm Market
12:30—Stock Market Closing
2:35—Bargain Roundup
3:45—Request Time
5:45—Sign Off

MONDAY

7:15—Sign On. Music all day.

KDOV, 1300 KC

SUNDAY

7:45—Sign On. Music all day, weather all day
7:00—Dr. Bob Jones Says
8:00—Christian Brotherhood Hour
9:00—Quaker Hour
10:00—Showers of Blessing
11:00—First Church of the Nazarene
5:00—Sign Off

MONDAY

6:00—Sign on. Music, news, and weather all day.
7:00—Dr. Bob Jones Says
8:00—Christian Brotherhood Hr.
9:00—Quaker Hour
10:00—Showers of Blessing
11:00—First Church of Nazarene
5:00—Sign Off

TELEVISION PROGRAMS

The following TV broadcast log is printed as a free public service for the Mail Tribune's readers and TV viewers. Schedule changes are printed as provided by the TV stations and the Mail Tribune cannot accept responsibility for errors or omissions.

KBES-TV (Channel 5)

SUNDAY

11:50—Cartoon
12:00—Last Word
12:30—World of Ideas
1:00—Face the Nation
1:30—Behind the News
2:00—Adv. in Knowledge
2:30—Industry on Parade
2:45—Andy Hardy
4:30—Southern Oregon Health
4:45—Dan Smoot
5:00—Target
5:30—Amateur Hour
6:00—Small World
6:30—20th Century
7:00—Jeff's Collie
7:30—Bachelor Father
8:00—Ed Sullivan
9:00—GE Theatre
9:30—Alfred Hitchcock
10:00—News
10:05—Nickelodeon
11:35—Sign Off

MONDAY

8:45—News
9:00—Morning Play House
9:30—Arthur Godfrey
10:00—I Love Lucy
10:30—Top Dollar
11:00—Love of Life
11:30—Search for Tomorrow
11:45—The Guiding Light
12:00—Continentnal Classroom
12:30—As the World Turns
1:00—Jimmy Dean Show
1:30—House Party
2:00—Big Payoff
2:30—Verdict Is Yours
3:00—Brighter Day
3:15—Secret Storm
3:30—Edge of Night
4:00—Devotions
4:05—Friendship Circle
4:35—Uncle Bill's Cartoons
5:00—TV Question Box
5:15—Jackson County Chamber of Commerce
5:30—77th Bengal Lancers
6:00—TV Weatherman
6:05—News
6:15—Doug Edwards
6:30—Name That Tune
7:00—The Texan
7:30—Father Knows Best
8:00—Danny Thomas
8:30—Ann. Sothern
9:00—Desilu Play House
10:00—Great Decisions
10:30—News
10:35—Hall of Fame
11:35—Sign Off

KOTI-TV (Channel 2)

SUNDAY

12:00—Last Word
12:30—World of Ideas
1:00—Face the Nation
1:30—Behind the News
2:00—Adventures in Knowledge
2:30—Cartoons
2:45—Andy Hardy
4:35—Cartoons
5:00—Al Ullman
5:05—Cartoons
5:30—AmateurHour
6:00—Small World
6:30—20th Century
7:00—Jeff's Collie
7:30—Bachelor Father
8:00—Ed Sullivan
9:00—GE Theatre
9:30—Alfred Hitchcock
10:00—Theatre

MONDAY

9:50—Cartoon
10:00—Arthur Godfrey
10:30—Top Dollar
11:00—Love of Life
11:30—Search for Tomorrow
11:45—Guiding Light
12:00—Continental Classroom
12:30—As the World Turns
1:00—Jimmy Dean Show
1:30—House Party
2:00—Big Payoff
2:30—Verdict Is Yours
3:00—Brighter Day
3:15—Secret Storm
3:30—Edge of Night
4:00—Matinee
5:00—Chaplain's Corner
5:05—Uncle Bill
5:30—Flash Gordon
6:00—Weather
6:05—News
6:15—Doug Edwards
6:30—Name That Tune
7:00—The Texan
7:30—Father Knows Best
8:00—Danny Thomas
8:30—Ann Sothern
9:00—Desilu Playhouse
10:00—Janet Dean
10:30—News
11:05—Sign Off

The Medical Roundup

by Walter Alvarez

Emeritus Consultant in Medicine, Mayo Clinic
Emeritus Professor of Medicine, Mayo Clinic

Unfortunate Effects of Hypnosis

Today, with all the new excitement about hypnosis, it is well for people to memember this procedure, especially when performed for fun up on a theater stage or in a TV show, can have disastrous results. A while ago, I told in this column of a girl who, after such an experience, completely lost her head over the man who had hypnotized her. She started following him about the country and giving him every bit of money she could lay her hands on. Her people were greatly distressed, but they could not put any sense into her.

Dr. Alvarez

In another similar case, the family of a young woman who was hypnotized in a television show, tell me that still, five months later, she is going about as if in a trance. She is completely changed. Formerly, she was mentally normal and happy-go-lucky, with a wonderful personality, much vitality and much affection for her family. Now she seems to have turned against them; she is ornery and difficult, and not herself at all She behaves as if she were constantly fearful of something, she knows not what.

Never Felt Same

Another person, a young man, highly intelligent and gifted, but always a bit accentric, tells me that since he was hypnotized a few years ago by a layman—just for a lark—he has never felt the same. The hypnotist put some ideas into his head that have distressed him ever since; they have served as compulsions which make him behave in ways unpleasant to him. He has spent the years since then in the hands of psychiatrists who have tried in vain to get him to conquer these compulsions.

As a committee of the American Medical Association reported recently, hypnosis can, of course, be useful in certain cases. The other day, as I sat at luncheon with a very able phychiatrist, discussing the possibility of using this technic to help a patient of mine who wanted to try it, my friend said he had once used hypnosis a good deal, but then had largely given it up.

He said he might use it, but only as a part of his usual technic in the treatment of a patient. For instance, he might use it to help a very reticent patient to open up and tell him more of what was really bothering him. Hypnosis is largely a method for giving suggestion, and usually the effects of the suggestion are not very lasting.

Cuts Down Anxiety

Over 100 years ago a physician reported that he had performed an operation under hypnosis, and of late some anesthetists have been using it to cut down on the anxiety—particularly of children—in the operating room. It serves also to cut down on the amount of anesthetic needed.

What has impressed me is that several times in the last 150 years interest in hypnotism has flared up, and many persons have become excited about it, and then the interest has died down. This commonly happens in the field of medicine, and it has happened with several types of treatment. For a while we doctors will be enthusiastic about some drug or some method; we will use it a lot; often we will write articles praising it; and then everyone will quit using it. Usually, no one bothers to write to say why he lost his enthusiasm, but usually what happened was that the doctors either had a number of unpleasant experiences, or they decided that, while the treatment occasionally worked a miracle, most of the time so little was accomplished that the method was hardly worth spending time on.

Wonderful New Discoveries in Psychiatry

In Rome, recently, Drs. Aurelio Cerletti and A. Hofmann reported the isolation of a new drug which produces temporary psychosis, or a form of insanity. It is called psilocybin, and is found in a mushroom that, since ancient times, has been used by Mexican Indians in some of their religious rites. When Dr. Hofmann swallowed 1.5 gm. of the new drug, within 30 minutes he lost his sense of personality, also his sense of time. The colors red and yellow gave him intense delight. When the drug was taken by mouth, the "crazy feelings" lasted five or six hours; but when it was injected hypodermically the effect persisted for two days.

Every discovery of a new drug like this which produces temporary psychosis is of great interest to psychiatrists, if only because it shows how wrong many of their theories have been in regard to the production of psychoses. If a man who has been perfectly sane until the age of 50 can be made "insane" in 20 minutes with the help of a drug, what is the use of the stupid and silly old arm-chair theories about infantile sexual trauma? Also, if a child who has been mentally disturbed or delinquent for years can, over-night be turned into a rather good student with the help of a drug, like Dilantin or dexedrine, what are we going to do with the stupid arm-chair theory that he is a bad boy because on one occasion he saw his parents naked?

Dr. Alvarez' new booklet on weight control may be obtained by sending 25 cents and a large, stamped, self-addressed envelope with your request to Dr. Walter C. Alvarez, Dept. MMT, Register and Tribune Syndicate, Box 957, Des Moines 4, Iowa. Dr. Alvarez regrets he cannot answer requests for information or attempt to diagnose by mail.

(Released by The Register and Tribune Syndicate, 1959)

24 MILES TO GO

Plankinton, S.D. – (UPI) – The South Dakota Highway commission has been asked to complete a 24-mile stretch of road that will make U.S. 281 completely hardtopped from Canada to Mexico. South Dakota also has been asked to name the highway the American Legion Memorial highway. It has received that designation from the legislatures of all other states through which the 1,805-mile route travels.

Rogue River Youth Cited after Accident

William Franklin Morrow, 18, of Rogue River, was cited making an improper signal following a two-car accident Thursday, state police reported.

The accident occurred on Highway 99, a mile north of Rogue River, when Morrow apparently gave a spurious turn signal, state police said. Robert Ray Fields, 18, of 4511 South Pacific highway, Medford, was following behind the Morrow car and apparently took the arm signal for a motion to pass. The collision resulted in minor damage to both cars, state police said. No injuries were reported.

Hudson Bay is more than 1,000 miles long from north to south, with a maximum width of 600 miles.

Andy's Gold Friendly Credit JEWELER
15 NORTH CENTRAL

WALT'S TV & RADIO SERVICE
Oldest Shop in Southern Oregon
409 E. Main. Phone SP 2-2269
Day Service Medford & Vicinity.
No Calls Friday eve., All Day Saturday or Sunday

TELEVISION
Radio & Small Appliance
REPAIR
Work Guaranteed
CALL SP 3-6241
TROWBRIDGE & FLYNN
214 West Main

Picard's of Medford
JEWELERS
129 S. Central SP 3-4922
SILVER DOLLAR STAMPS
— CREDIT GLADLY —
Roy Picard
Certified Master Watchmaker

AT WEISFIELD'S

"THE REGAL"
12-DIAMOND BRIDAL SET
139.00
14K Gold Mountings
YEAR TO PAY
No Money Down!
WEISFIELD'S
THE WEST'S LARGEST CREDIT JEWELER
122 E. Main Ph. SP 3-5348
Store Hrs.: 9:30 a.m. to 5:30 p.m.

One PAX Application Kills Crab Grass Seeds for Years

Guaranteed 90-100% Effective

1. Solves Crab Grass Problem
A single application every few years gives permanent crab grass control. Also gives positive control of mouse-ear chickweed.
2. Fertilizes Your Lawn
Supplies one normal feeding of nitrogen plant food.
3. Controls Soil Pests
Kills most lawn damaging soil pests.

APPLY PAX NOW
BEFORE CRAB GRASS STARTS TO GROW

CENTENNIAL FEEDS
EVERY YEAR
Complete Line of:
CENTENNIAL FEEDS
SPECIAL MIXES TOO
DAIRY FEED $3.25 cwt. & up
Cheaper by the ton

Use Our Large Under Cover Loading Dock
YOUR FEED and GARDEN HEADQUARTERS
PACIFIC FEED & SEED CO.
East of Railroad Tracks
4th & Front ● SP 2-2413

USE PAX NOW
USE BORASCU NOW
USE OUR SPREADER FREE

Strange As It Seems

By ELSIE HIX

CROSSWORD PUZZLE

Answer to Yesterday's Puzzle

ACROSS

1-Healthy
5-Republican party (init.)
8-War god
12-Mountains of Europe
13-Arabian garment
14-Talk irrationally
15-More flushed
17-Clincher (slang)
19-Burdened
20-Balance
21-Ireland
23-Chess piece
24-Sailor (colloq.)
26-Mephistopheles
28-Female (colloq.)
31-Spanish article
32-Large truck
33-Conjunction
34-Greek letter
36-Measuring device
38-Likely
39-Approach
41-Below
43-Irate
45-Fork prongs
48-Salutation in the East
50-King of England and Denmark
51-Suffix: follower of (pl.)
52-Girl's name
54-Opening in fence
55-The caama
56-Seed container
57-Strike

DOWN

1-Cast
2-Region
3-Climbing device
4-Church official
5-Long, slender fish
6-Siberian river
7-Moccasin
8-Dart
9-Combing
10-Night before (pl.)
11-Withered
16-Wife of Geraint
18-Semi-precious stone
22-At no time
23-Longed for
24-Golf mound
25-In music, high
27-Large tub
29-Snake
30-Parcel of land
35-Corners
36-Yucatan Indian
37-Roster
38-Yearly publication
40-Wipe out
42-Parts of airplanes
43-A continent
44-Burmese demons
46-Girl's name
47-Leak through
49-Chart
50-Uncouth person
53-Note of scale

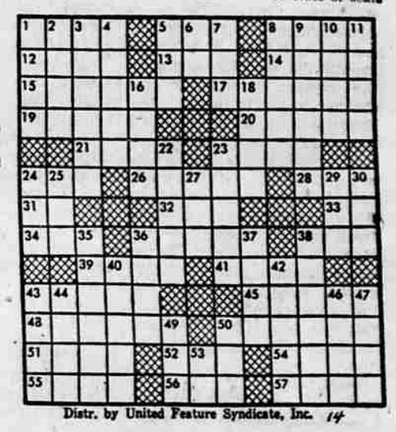

Distr. by United Feature Syndicate, Inc. 14

STEVE CANYON

LI' ABNER

BUZ SAWYER

BARNEY GOOGLE and SNUFFY SMITH

BLONDIE

MUTT and JEFF

First, SHOP by Your FIRESIDE... CHECK the Ads!