Hatfield Accused By Sen. Pearson

Salem – (UPI) – Senate President Walter J. Pearson of Portland Sunday said the failure of Gov. Mark Hatfield to propose "one bill for his program" has slowed the Legislature.

Pearson, a Democrat, said the Legislature was nearing the time when bills, including the governor's proposals, must clear the Rules Committee of each house. He added "the Rules Committees will be real rough."

Pearson charged there was "no excusable reason for this delay on the part of the governor."

"Every member of the House and one-half of the members of the Senate were elected the same day as the governor. He had just as much chance to find out the problems as people in the Legislature."

About one million acres of land are converted each year in the U.S. to residential, commercial or industrial purposes, diminishing farm lands.

RADIO PROGRAMS—MONDAY

Programs listed below are received from the radio stations and the Mail Tribune assumes no responsibility except to make changes as are supplied.

KYJC 1230 kc	KMED 1440 ks	KWIN 1400 ks
4:00—News**	News*	Ramblin'
4:15—Traffic Jam	Robbie Robbins	Hemingway News*
4:30—Traffic Jam	Robbie Robbins	News* One for Road
4:45—Traffic Jam	Robbie Robbins	One for the Road
5:00—Murrow**	News*	News* One for Road
5:15—Record Room	Robbie Robbins	One for the Road
5:30—Harmon**	Weather-News	News* One for Road
5:45—Goss News**	Orval Anderson*	One for Road—Sports
6:00—News**	Could This Be You?	World News Roundup
6:15—Lowell Thomas**	Could This Be You?	Candlelight and Wine
6:30—Eventide	Hi-Fi Hour	News* Candlelight
6:45—Eventide	Hi Fi Hour	Candlelight and Wine
7:00—Sevareid-A&A**	News*-5 Star Matinee*	KWIN Karavan
7:15—Amos-Andy**	5 Star Matinee*	Karavan-News*
7:30—News-Answer Plse**	News of the World*	News* Karavan
7:45—Turntable Terrace	On Man's Family*	KWIN Karavan
8:00—World Tonight**	News*-My True Story*	News* MHS Rhythm
8:15—Turntable Terrace	My True Story*	Medford Hi Rhythm
8:30—Turntable Terrace	My True Story*	News* MHS Rhythm
8:45—Turntable Terrace	My True Story*	Medford Hi Rhythm
9:00—News**	News* Groucho	News* Green Room
9:15—Turntable Terrace	Groucho Marx	Green Room
9:30—Turntable Terrace	Nightbeat	News-Green Room
9:45—Turntable Terrace	Nightbeat	Green Room
10:00—Richfield Reporter**	News*	Sign Off
10:15—Turntable Terrace	Nightbeat	
10:30—Turntable Terrace	Nightbeat	
10:45—Terrace-News	Nightbeat	
11:00—Sign Off	News	
11:15—	Nightbeat	
11:30—	Sign Off	

RADIO PROGRAMS—TUESDAY

6:00—News of America**	Wake Up to Music	
6:15—Yawn Patrol	Wake Up to Music	
6:30—Yawn Patrol	Wake Up to Music	News* Chuckwagon
6:45—YP-News**	First News	News Chuckwagon
7:00—Breakfast Tunes	Wake Up to Music	Hemingway News*
7:15—News Arnd World*	Weather News*	Sunrise Serenade
7:30—MacLeod Sports	Valley Beeper	News* Swap & Sell
7:45—Harry Babbitt**	Weather News*	Sunrise Serenade
8:00—Music—Weather	NBC News* Hear!	Cliff Ingle News*
8:15—Frank Goss**	Hear!	Koffee Klatch
8:30—Coffee Concert	Hear!	News* Koffee Klatch
8:45—Name Your Neighbor	Hear!	Koffee Klatch
9:00—News-Lost Pets	News* Swap-Sell	News-Lively Time
9:15—Breakfast Club*	Hear!	Lively Time
9:30—Breakfast Club*	Hear!	News* Lively Time
9:45—Breakfast Club*	Hear! News	Lively Time
10:00—News-Happiness**	NBC News* Hear!	News*
10:15—Burton**	Hear!	Telo-Test*
10:30—Dr. Malone**	Hear!	News* Lively Time
10:45—Ma Perkins**	Hear!	Lively Time
11:00—News-Whis Sts**	News* Bandstand*	News
11:15—Cple Nxt Door**	NBC Bandstand*	Woman's World
11:30—Trent**	NBC Bandstand*	News*-Music
11:45—Pat Buttram**	NBC Bandstand*	Music
12:00—Paul Harvey*	News	News
12:15—News-Weather	Weather Report	Roundup Time
12:30—Galen Drake**	Lunchtime News	News*Roundup Time
12:45—Galen Drake**	His Majesty the Baby	Roundup Time
1:00—News-Godfrey**	News* House Party	News* Roundup Time
1:15—Godfrey**	KMED House Party	Roundup Time
1:30—Godfrey**	KMED House Party	News* Roundup Time
1:45—Godfrey**	KMED House Party	Roundup Time
2:00—News-Hseparty**	News*	News*-Records Spin
2:15—Houseparty**	Robbie Robbins	Records Spin
2:30—Music-Bulletins	Robbie Robbins	News*-Records Spin
2:45—Trading Post	Robbie Robbins	Records Spin
3:00—News**	News*	News*-Records Spin
3:15—Story Hour	Robbie Robbins	Records Spin
3:30—Bulletins	Robbie Robbins	News*-Records Spin
3:45—Traffic Jam	Robbie Robbins	Record Spin
4:00—News**	News*	Record Spin
4:15—Traffic Jam	Robbie Robbins	Hemingway News*
4:30—Traffic Jam	Robbie Robbins	News* One for Road
4:45—Traffic Jam	Robbie Robbins	One for the Road
5:00—Edw. R. Murrow**	News*	News* One for Road
5:15—Record Rack	Robbie Robbins	One for the Road
5:30—Tom Harmon**	Weather Car Tunes	News* One for Road
5:45—Frank Goss**	Orval Anderson	One for Road—Sports*
6:00—News**	NBC News*	World News Roundup
6:15—Lowell Thomas**	Hi-Fi Hour	Candlelight and Wine
6:30—Eventide	Hi-Fi Music	News* Candlelight
6:45—Eventide	Hi Fi Hour	Candlelight and Wine
7:00—Sevareid-A&A**	News*-5 Star Matinee*	KWIN Karavan
7:15—Amos-Andy**	5 Star Matinee*	Karavan—News*
7:30—News-Answer Plse**	News of the World*	News* Karavan
7:45—Turntable Terrace	On Man's Family*	KWIN Karavan
8:00—World Tonight**	News*-My True Story*	News* Talent Teens
8:15—Turntable Terrace	My True Story*	Talent Teen Time
8:30—Turntable Terrace	My True Story*	News* Talent Teens
8:45—Turntable Terrace	My True Story*	Talent Teen Time
9:00—News**	News*-Nightline	News* Green Room
9:15—Turntable Terrace	Nightline	Green Room
9:30—Turntable Terrace	Nightbeat	News-Green Room
9:45—Turntable Terrace	Nightbeat	Green Room
10:00—Richfield Reporter**	News	Sign Off
10:15—Turntable Terrace	Nightbeat	
10:30—Turntable Terrace	Nightbeat	
10:45—Terrace-News	Nightbeat	
11:00—Sign Off	News	Sign Off
	Nightbeat	
	Sign Off	

*ABC **CBS *NBC *MBS

KBOY — 730 KC

MONDAY
3:45—Request Time
5:00—Sign Off

TUESDAY
7:45—Sign On. Music all day. Weather on hour, news on half hour, all day.
8:00—Chuck Fields
8:30—Stock Market
10:00—Bargain Roundup
12:00—Uncle Rick
12:15—Farm Market
12:30—Stock Market Closing
2:35—Bargain Roundup
3:45—Request Time
5:00—Sign Off

KDOV 1300 KC

6:00—Sign. on. Music, news, and weather all day
6:30—Farm Report
6:55—Weather Report
9:25—Trader Horn
11:55—Weather Report
12:00—Market Report
2:25—Trader Horn
3:25—Meeting Notices
3:45—Weather Report
4:00—School Bell
4:30—Farm Report
5:00—Sign Off

TELEVISION PROGRAMS

The following TV broadcast log is printed as a free public service for the Mail Tribune's readers and TV viewers. Schedule changes are printed as provided by the TV stations and the Mail Tribune cannot accept responsibility for errors or omissions.

KBES-TV (Channel 5)

MONDAY
4:00—Devotions
4:05—Gretchen Wade Show
4:35—Uncle Bill's Cartoons
5:00—TV Question Box
5:15—Jackson County Chamber of Commerce
5:30—77th Bengal Lancers
6:00—TV Weatherman
6:05—News
6:15—Doug Edwards
6:30—Name That Tune
7:00—The Texan
7:30—Father Knows Best
8:00—Danny Thomas
8:30—Ann Sothern
9:00—Desilu Playhouse
10:00—Medic
10:30—Alphabet Conspiracy
11:30—News
11:35—Sign Off

TUESDAY
8:45—News
9:00—Morning Playhouse
9:30—Arthur Godfrey
10:00—I Love Lucy
10:30—Top Dollar
11:00—Love of Life
11:30—Search for Tomorrow
11:45—Guiding Light
12:00—Continental Classroom
12:30—As the World Turns
1:00—Jimmy Dean Show
1:30—House Party
2:00—Big Payoff
2:30—Verdict Is Yours
3:00—Brighter Day
3:15—Secret Storm
3:30—Edge of Night
4:00—Devotions
4:05—Bargain Shopper
4:20—Industry on Parade
4:30—Around the Home
4:45—Visit With City Police
5:00—Uncle Bill's Cartoons
5:30—Woody Woodpecker
6:00—Your TV Weatherman
6:05—News
6:15—Doug Edwards
6:30—Union Pacific
7:00—Whirlybirds
7:30—To Tell the Truth

KOTI-TV (Channel 2)

MONDAY
5:00—Chaplain's Corner
5:05—Uncle Bill
5:30—Flash Gordon
6:00—Weather
6:05—News
6:15—Doug Edwards
6:30—Name That Tune
7:00—The Texan
7:30—Father Knows Best
8:00—Danny Thomas
8:30—Ann Sothern
9:00—Desilu Playhouse
10:00—Paris Precinct
10:30—News
10:30—News
10:35—Sign Off

TUESDAY
10:20—Cartoons
10:30—Top Dollar
11:00—Love of Life
11:30—Search for Tomorrow
11:45—Guiding Light
12:00—Continental Classroom
12:30—As the World Turns
1:00—Jimmy Dean Show
1:30—House Party
2:00—Big Payoff
2:30—Verdict Is Yours
3:00—Brighter Day
3:15—Secret Storm
3:30—Edge of Night
4:00—Zabach
4:30—Life with Elizabeth
5:00—Tech Talks
5:30—Woody Woodpecker
6:00—Your TV Weatherman
6:05—News
6:30—Union Pacific
7:00—Whirlybirds
7:30—To Tell the Truth
8:00—Arthur Godfrey
8:30—Red Skelton
9:00—Garry Moore
10:00—Confidential File
10:30—News
10:35—Bowling
10:35—Sign Off

8:00—Arthur Godfrey
8:30—Red Skelton
9:00—Garry Moore
10:00—Great Decisions
10:30—News
10:35—Championship Bowling
11:35—Sign Off

STAR GAZER

By CLAY R. POLLAN

Your Daily Activity Guide According to the Stars.

To develop message for Tuesday, read words corresponding to numbers of your Zodiac birth sign.

1 Disregard	31 Much	61 And
2 There's	32 Outlets	62 Today
3 Don't	33 Mind	63 Romantic
4 Charitable	34 Is	64 And
5 Gestures	35 For	65 Aspect
6 Be	36 Meet	66 Practice
7 News	37 Humor	67 Eating
8 Anyone	38 Some	68 Tendencies
9 Who	39 Loyalty	69 From
10 Should	40 With	70 Today
11 Meet	41 Use	71 Your
12 Engage	42 Pleasure	72 And
13 Insert	43 Constructive	73 Respect
14 Top	44 Good	74 Now
15 In	45 Discretion	75 You
16 With	46 Sullen	76 Those
17 Ensnared	47 Company	77 Make-up
18 New	48 Deference	78 Necessary
19 In	49 And	79 Be
20 A	50 Thinking	80 Daily
21 A	51 In	81 Tolerant
22 Others'	52 To	82 Qualities
23 Expect	53 New	83 Money
24 Yield	54 Eliminate	84 Interesting
25 Cheerful	55 Work	85 Or
26 Clear	56 Fidelity	86 Monotony
27 Your	57 Vengeful	87 Deceit
28 Bluff	58 Friends	88 People
29 People	59 Help	89 Indicated
30 Little	60 Toward	90 Yourself

ARIES MAR. 22 – APR. 20: 41-45-51-55 61-67-70
TAURUS APR. 21 – MAY 21: 4-5-10-24 31-42-74
GEMINI MAY 22 – JUNE 22: 11-14-29-40 48-64-73
CANCER JUNE 23 – JULY 23: 1-8-9-34 46-60-75
LEO JULY 24 – AUG. 23: 23-39-49-56 66-76-82-90
VIRGO AUG. 24 – SEPT. 22: 3-6-17-19 22-28-85-87
LIBRA SEPT. 23 – OCT. 23: 54-57-68-69 71-77-79-81
SCORPIO OCT. 24 – NOV. 22: 44-47-53-58 72-78-83-89
SAGITTARIUS NOV. 23 – DEC. 22: 12-15-18-32 36-38-84-88
CAPRICORN DEC. 23 – JAN. 20: 2-7-16-20 25-63-65
AQUARIUS JAN. 21 – FEB. 19: 26-27-33-35 43-50-62
PISCES FEB. 20 – MAR. 21: 13-21-30-37 52-59-80-86

Good Adverse 2/3 Neutral

The Medical Roundup

by Walter Alvarez

Emeritus Consultant in Medicine, Mayo Clinic
Emeritus Professor of Medicine, Mayo Clinic

Fever Without Apparent Cause

At a recent meeting of the American College of Physicians, Drs. Joseph E. Geraci, Donald R. Nichols, and Lyle A. Weed reported on a study of 70 patients with fever up to 100 degrees—fever for which no cause could be found even on extensive examination. On opening the abdomen of these patients, some cause was found in 35 cases. There were 22 cases in which the cause was cancer. In 10 of these cases it was what is known as a lymphoblastoma. There was smouldering infectious disease in 16 cases, and some indeterminate or undignosable type of disease in 14 more. Some of these persons had an enlarged liver and spleen. Eight of the patients in whom no disease could be found got well and remained well. No one will ever know what they had.

Dr Alvarez

I have known a number of persons who ran a fever for months and years — a fever which evidently was due to anxiety. One husky woman who ran a fever of 102 degrees or so for three years lost it the day she made up her mind to divorce an unloved husband. She got the fever back for a while a year later when she couldn't make up her mind how to get rid of an ardent but undesirable suitor. When I got her to put a continent between herself and the man she promptly got well.

Two men with the most remarkable bouts of nervous fever I have seen — with temperatures up to 103 or 104 degrees — proved to have a masked epilepsy. I made the diagnosis when I found their fever came only when they exploded into rages. I found typically epileptic electroencephalograms, and when I gave the men Dilantin they promptly lost their fever. What delighted them most was that when they stopped getting into angry arguments with their customers their sales increased by three to four times!

X-ray Treatment for Regional Enteritis

Recently, Dr. J. A. Bargen, of the Mayo Clinic, reported that in many cases of mild regional enteritis, in which the patient showed no intestinal obstruction or in which he had been operated on without a recurrence, treatment with x-rays has worked well. Dr. Bargen has seen no recurrences among patients who have had a resection of the bowel plus x-ray treatment.

Dr. Alvarez hopes his readers will understand that it would be impossible for him to answer requests for information or to attempt to diagnose by mail.

(Released by The Register and Tribune Syndicate, 1959)

John L. Lewis in Serious Condition

Washington –(UPI)– Stormy union leader John L. Lewis was in serious condition today after suffering a "bad upset" in his fight to recover from a heart attack.

Lewis' doctor, John Minor, said the 78-year-old president of the United Mine Workers was "a pretty sick man." However, he said Lewis had made some improvement after suffering either a "pulmonary embolus" or pneumonia Sunday. An embolus is a foreign particle in the blood such as a clot.

Minor also said there was no doubt now that his patient had suffered some heart ailment. Lewis, who founded the CIO in 1936, was admitted to Georgetown university hospital Friday night to find out if he had suffered a heart attack. He had been feeling ill for several days.

The bushy-browed union leader had a mild heart spasm about a year ago.

DRIVER LIABILITY

Salem – (UPI) – A bill raising the financial responsibility of automobile drivers from $5,000 to $10,000 for single injury or death and from $10,000 to $20,000 for two or more injuries or deaths has been introduced in the Oregon House. The bill was introduced by the Committee on Highways at the request of the state motor vehicle department. It also requires responsibility for cars being towed as well as driven and extends from one to two years the time for persons injured in an auto accident to sue and collect.

Wife Confesses Stabbing Husband

Portland – (UPI) – Sam Gordon, 32, Portland was stabbed to death early Sunday by his wife during an argument, police said.

Gordon's wife, Edna Pearl Gordon, 25, admitted to police she stabbed her husband with a paring knife. After she stabbed him she ran to the house of a neighbor and called the police.

Mrs. Gordon was booked on a charge of suspicion of murder pending grand jury investigation.

She told police that she, her husband, and another couple had been drinking quite heavily before the time of the stabbing.

Come home, Joe!

Andy's your FRIENDLY CREDIT JEWELER
15 NORTH CENTRAL

Picard's of Medford
JEWELERS
129 S. Central SP 3-4922
SILVER DOLLAR STAMPS
— CREDIT GLADLY —
Roy Picard
Certified Master Watchmaker

THIS IS A CAT AND IF YOU HAVE ONE AND SOME ONE PULLS HIS TALE AND HE SCRACHES THEM YOU WILL FEEL BETTER IF YOU HAVE LIBILTY INSURENCE WITH
ALEXANDER and BROWN

Audrey Hepburn To Recuperate at Home

Durango, Mexico – (UPI) – American movie actress Audrey Hepburn flies home to Los Angeles today to recuperate from the severe back injury she suffered when thrown from a horse here last Wednesday.

Her husband, actor Mel Ferrer, said Miss Hepburn would arrive this afternoon aboard a special hospital plane which flew here Sunday to pick her up.

Ferrer said his wife would be completely immobilized for about three weeks, but that she probably would be sitting up in about five weeks. She may be able to resume work on the movie "The Unforgiven," about March 7.

The actor said Miss Hepburn was cheerful and in good spirits. "I don't know what to do to keep her quiet," he said.

Ferrer quoted his wife as vowing that "I'm going to ride that horse again before the picture is over." Miss Hepburn was thrown by a white stallion while on location near here.

Employment Due To Continue Gain

Washington – (UPI) – Ewan Clague, commissioner of labor statistics, predicts that unemployment will not drop back to its pre-recession level until the end of this year.

Clague also predicted Sunday there would be a "substantial increase" in personal income in 1959. He said lower prices for meat, especially pork, and possibly lower prices for fruits and vegetables might hold the cost of living steady.

Addressing the convention of the Potato Chip Institute, the commissioner said, "employment will continue to gain as business recovery proceeds but . . . unemployment will not be reduced to prosperity levels until the end of the year."

AT WEISFIELD'S

"THE REGAL" 12-DIAMOND BRIDAL SET
139.00
14K Gold Mountings
YEAR TO PAY
No Money Down
WEISFIELD'S
THE WEST'S LARGEST CREDIT Jewelers
122 E. Main Ph. SP 3-5348
Store Hrs.: 9:30 a.m. to 5:30 p.m.

KMED'S "Better Music"
Can Pay You . . .
$100.00 CASH!
Dial KMED 1440, for details
"First in News"

Strange As It Seems

By ELSIE HIX

CROSSWORD PUZZLE

Answer to Saturday's Puzzle

D	E	S	E	R	T		R	E	A	L	M	S
E	L	A	T	E	R		E	S	T	E	E	M
F	A	T		P	E	N	D	S		S	A	I
I	N			P	A	D				G	L	
N	E	T		M	A	N	E	S		A	R	E
E	T	A	M	I	N		R	E	A	D	E	R
			M	A	T			S	I	N	D	
D	E	P	A	R	T		E	N	T	E	R	S
E	N	S		E	R	O	S	E		R	E	T
P	D				A	I	T			P	A	
O	E	R		N	I	L	O	T		P	E	R
R	A	I	S	I	N		P	E	D	A	N	T
T	R	A	I	T	S		S	A	I	N	T	S

ACROSS
1-Girl's name
5-On the ocean
9-Fabulous bird
12-Covers
13-Fat of swine
14-Poem
15-Manuscript (abbr.)
16-Stop
18-Parent (colloq.)
20-Conjunction
22-Filipino
24-Hawaiian wreaths
27-Box
29-Hindu cymbals
31-Number
32-The one above
34-Entreaty
36-Guido's low note
37-Octoroon
39-Out-and-out
41-Parent (colloq.)
42-Break suddenly
44-Slyly sarcastic
45-Anger
47-Snare
49-Winglike
50-Former Russian ruler
52-Hold on property
54-Saint (abbr.)
55-Tibetan gazelle
57-Want
59-Exists
61-Beverage
63-Another beverage
65-Metal
67-Pronoun
68-Finishes
69-Indefinite number

DOWN
1-Shade tree
2-Vanishes
3-A state (abbr.)
4-Residue
5-Apportion
6-Petty ruler
7-Teutonic deity
8-Total
9-Cowboy competition
10-Hypothetical force
11-Symbol for cerium
17-Part of "to be"
19-Indian mulberry
21-Weakens
23-Spanish pot
25-Flood
26-Kind of dog
27-Top
28-Soaks
30-Weight of India (pl.)
33-Lease
35-Wild buffalo of India
38-Nobleman
40-Is ill
43-Ached
46-Ardent
48-Equals
51-Artificial language
53-Compass point
56-Man's nickname
58-Obscure
60-Vessel's curved planking
61-Exclamation
62-French article
64-Printer's measure
66-Sun god

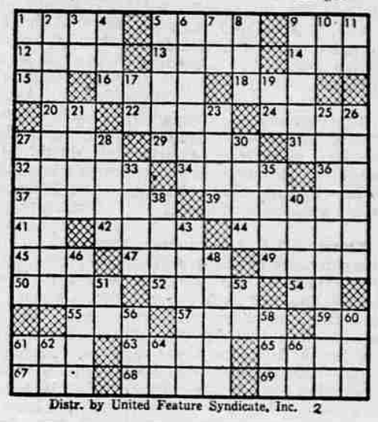

Distr. by United Feature Syndicate, Inc. 2

STEVE CANYON

LI' ABNER

BUZ SAWYER

BARNEY GOOGLE and SNUFFY SMITH

BLONDIE

MUTT and JEFF

First, SHOP by Your FIRESIDE... CHECK the Ads!