

Local and Personal

Issues Order - The Jackson county court has set a maximum load limit of 11 tons of vehicle and load on each span of the Little Butte creek bridge on the Brownsboro-Meridian rd.

Department Meeting - Members of the Jackson county court will meet at 10 a.m., Feb. 3 with all department heads in the county courthouse to make plans preparatory to a new budget, the county court said.

Gas Stolen - Gas was stolen from a sheriff deputy's car while it was parked in front of the Tally Ho restaurant near Talent Sunday, the sheriff's office reported.

Man Missing - Dewey Hill, Prospect, has reported that Delbert Pruitt, age 40, about 5 feet, 6 inches tall, of stocky build with brown hair, is missing from where he was staying.

Fence Damaged - Alta May Alvis, 1625 Peachy rd., Ashland, reported to Jackson county sheriff's deputies that 30 feet of fence was damaged in an automobile accident recently.

Stock Stray - Henry DeYoung, Cloverleaf Dairy Talent, reported to sheriff's deputies that 39 head of stock were out of a pasture Sunday at the corner of Pioneer and Coleman rds.

Patients - Mrs. Dorothy Hopkins, 3960 Hamrick rd., Central Point, and Edward Cooper, post office box 142, Camp White, were surgery patients at Rogue Valley hospital today, the hospital reported.

In Hospital - James London, Kerby, was admitted to Sacred Heart hospital Sunday.

Births

BEX - To Mr. and Mrs. Marshall, route 4, box 311, Medford, Jan. 26, 1959, a girl, 7 1/2 pounds, at Sacred Heart hospital.

TUTTLE - To Mr. and Mrs. Maurice L., 338 Oak Grove rd., Medford, Jan. 27, 1959, girl, 5 1/2 pounds, at Rogue Valley hospital.

CLINTON - To Mr. and Mrs. Frank D., Jr., 2113 Table Rock rd., Medford, Jan. 27, 1959, boy, 7 1/2 pounds, at Rogue Valley hospital.

DUNN - To Mr. and Mrs. Ray E., post office box 41, Eagle Point, Jan. 27, 1959, girl, 7 1/2 pounds, at Rogue Valley hospital.

News About Servicemen

AT RECEIVING STATION - Jesse L. Goodman, airman apprentice, is now at the United States Naval receiving station, Norfolk, Va., awaiting transfer. He is the son of Mr. and Mrs. Ted J. Goodman, route 4, box 403.

IN FRANCE - Pvt. David A. Lind, son of Mrs. R. A. Anderson, 844 Dakota st., is serving with the army construction engineers in Metz, France, the family reported today.

Lind, who is the grandson of Mr. and Mrs. E. R. Santo, 616 South Ivy st., attended Washington school in Medford and Carmel, Calif., High school. He entered the Army last March.

AT SAN DIEGO - Kenneth Boyd, son of Mr. and Mrs. Delbert Boyd, 1554 Bladde rd., is stationed at the United States Naval Training center, San Diego following his recent enlistment.

Boyd was graduated from Medford High school with the 1958 class.

VISIT FAMILY - Airman First Class James W. Shaw and his wife and daughter, Karen Marie, have returned to their home in Merced, Calif., after a visit with relatives here.

The visitors were guests of Mrs. Shaw's mother, Mrs. Sally Jenkins and brother, Alton Stone, 221 Oakdale ave., and his mother, Mrs. Eleanor Shaw, 508 Benson st. Shaw last September was named "airman of the month" at Castle Air Force base, Atwater, Calif. Both he and his wife are former residents of Grants Pass and Medford.

RETURNS TO DUTIES - John F. Chisholm, airman apprentice, has returned to duties with the Air Force at Fallon, Nev., following a visit here with his parents, Mr. and Mrs. John A. Chisholm, 107 Mistletoe st.

A graduate of Medford High school in 1958, Chisholm enlisted in July and is serving with the ordnance department.

afternoon for immediate minor surgery, relatives reported yesterday. He is the son-in-law of Mr. and Mrs. Lester Mathes, Central Point. Mrs. London is remaining at the Mathes home until her husband's release from the hospital.

At Osteopathic - Danny Quackenbush, 3, son of Mr. and Mrs. Dal Quackenbush, route 2, box 567, Central Point, was admitted to Osteopathic hospital today for tonsil surgery. Mrs. LeRoy Bilderback, 418 Haven st., was admitted yesterday for medical treatment.

Meeting Scheduled In Community Hall

Phoenix - Mrs. Bert Stancliffe, chairman of the Phoenix Centennial committee, pointed out today that the coming meeting of the committee will be held in Phoenix Community club rather than the Presbyterian church as stated in yesterday's Mail Tribune. The meeting is set for Wednesday, Jan. 28, at 7:30 p.m. in the Fireside room of the clubhouse.

Representatives of all civic, church and fraternal organizations in Phoenix are expected to attend. Anyone interested in the work of the Centennial committee is invited.

Death of Alaska's Newsmen Succumbs

Ketchikan, Alaska - (UPI) - Sid D. Charles, 86, the dean of Alaska's newspapermen, died Sunday afternoon after a brief illness.

Obituary

JOHN T. COX - John Thomas Cox, 76, father of Mrs. Willard Bowdoin, of 923 Harmony lane, Ashland, died yesterday in Salem. The body is being returned to Ashland by Ashland Mortuary for services and interment.

MRS. JEANETTE E. HULL - Funeral services for Jeanette Esther Hull, of Shady Cove, who died Monday, will be held at Conger-Morris Funeral home Friday at 11 a.m. The Rev. Perry Johnson of the First Baptist church of Phoenix will officiate. Interment will be in the Hillcrest Memorial park.

Mrs. Hull is survived by her husband, Daniel Denison Hull, of Shady Cove.

MISS LILLA GREER - Funeral services for Miss Lilla Greer, 77, of Gold Hill, who died in a local nursing home Sunday evening, will be held at Perl Funeral home Wednesday at 1:30 p.m. The Rev. Kenneth Pack will officiate. Interment in Siskiyou Memorial park will be private.

Miss Greer was born in Missouri. She is survived by two brothers, Virgil Greer of Gold Hill, and Fernando Greer of Oakland, Calif. One sister, Lezette Greer, preceded her in death in December, 1958.

Weather

FORECASTS - Medford and vicinity: Cloudy with rain through Wednesday. Occasional gusty southerly winds, and periods of partial clearing. Low tonight 40. High tomorrow 54.

TEMPERATURE - Mean yesterday 45; above normal 4. Record high this date 64 in 1940. Record low this date 11 in 1937.

PRECIPITATION - 24 hours to midnight .09 inch. Midnight to 10 a.m. .18 inch. Total this month 1.87 inches. 44 inch below normal.

LOCAL DATA - Record high this date 64 in 1940. Record low this date 11 in 1937. Precipitation - 24 hours to midnight .09 inch. Midnight to 10 a.m. .18 inch. Total this month 1.87 inches. 44 inch below normal.

HUMIDITY - Lowest yesterday 92%; highest this a.m. 100%.

City	High 4:30-24	Low Prec.
Brookings	53	30
Crater Lake	33	25
Grants Pass	52	46
Klamath Falls	44	37
MEDFORD	49	43
Portland	54	46
Seattle	50	45
Spokane	38	34
Yakima	46	31
Eureka	55	33
Red Bluff	39	44
Sacramento	58	46
San Francisco	60	52
Los Angeles	68	52
Phoenix	71	43
Denver	38	18
Chicago	22	12
Miami Beach	80	64
New York	24	24
Washington, D.C.	48	39

TRYOUTS

for MEDFORD FOOTLIGHTERS winter production "The Tender Trap," will be held at the Theatre behind the Armory, TONIGHT and Wednesday Night, Jan. 27 & 28, at 7:30 P.M. All interested are cordially invited.



FORCING 10,000 PERSONS TO FLEE their homes, flood waters inundate a broad expanse of Chillicothe, Ohio. Aerial cameraman snapped this dramatic shot of dwellings, public buildings, streets, all virtually deserted. Mt. Logan public school swamped by raging Scioto River shown near center; a drive-in theater was in lower left.

Pressure Slowly Stamping Out Moonshiners, Service Claims

Washington - (Science Service) - The Internal Revenue Service here has bad news for the nation's thousands of moonshiners. Continuing Federal pressure is slowly stamping out illegal whisky making.

Revenue agents in fiscal 1958 put 9,272 stills out of business. This compares with 11,820 in 1957, and 14,499 in 1956.

The drop in seizures reflects a drop in moonshining, reasons Thomas Bailey, chief of IRS's enforcement branch of the Alcohol and Tobacco Tax division. Still-hunting "revenooers" are just as numerous and hard-working as ever, he said.

Should Beware - Bailey said the public should beware of moonshine for health reasons. "Frequently," he said, "we find dead skunks, possums and rats in the mash from which the whisky is made."

Illegal booze might also contain wood alcohol (methanol) which can blind and kill its victims. In 1958, there were 27 known deaths in New York City traced to the illegal making and sale of 30 gallons of whisky containing wood alcohol. Many others were seriously injured.

The worst case of poisoning on record occurred in Atlanta in the early 1950's when about 40 persons died from drinking whisky made with wood alcohol.

Bailey attributes the steady drop in still seizures to the work of his department in putting the "major" violators out of business.

Biggest Problem - Despite this, he said the seven southern states—North Carolina, South Carolina, Tennessee, Georgia, Mississippi, Alabama and Florida—still present the biggest problem.

It is roughly estimated that more than 10 per cent of the population in these states drink moonshine. He mentioned Virginia, Kentucky and southern West Virginia as posing other problem areas.

Around New York, New Jersey and eastern Pennsylvania, IRS men are combating a "syndicated mob" which makes 180-to-190-proof alcohol for speakeasies. This is cut to about 80-proof for drinking.

Despite advanced technology, stills today are about the same as 20 years ago, Bailey said. East Coast mobsters favor column stills for alcohol making, but the old pot-type still retains its traditional role in the South.

Anyone can operate a still, provided it is registered with IRS. All stills must be registered, even water stills which IRS considers capable of making whisky.

White House Should Take Responsibility For Stimulating Engineering Manpower

Washington - (Science Service) - A Presidential committee has advised the White House to assume responsibility for coordinating and stimulating the development and utilization of the nation's scientific and engineering manpower.

In releasing its report, the President's committee on scientists and Engineers made two additional recommendations:

1. Key programs developed by the committee should be continued as being of vital importance to the further development of manpower potential.

2. A committee of Cabinet members should examine the problem and recommend to the President a suitable White House organization to assume the responsibility for the program.

The President's committee was organized in 1956 to stimulate non-federal activity and to develop an effective, integrated approach among the many organizations concerned with technological manpower.

'Unmistakable Evidence' - In a letter to President Eisenhower, Committee Chairman Howard L. Bevis cited the "unmistakable evidence" that the Soviet Union is "making an all-out effort to profit from the scientific revolution" as are the leaders of Communist China.

He emphasized that our scientific and technological manpower have been intensified rather than diminished in the two years. Dr. Bevis, president emeritus of Ohio State university, added that this is why the committee "strongly recommends" the Chief Executive's office to take action.

Some of the moves already undertaken by the committee are:

1. A program for the conservation and effective use of existing supplies of scientists and engineers in cooperation with industry, universities and professional societies.

2. The organization of local and state groups to work toward improvement of primary and secondary education with emphasis on science and mathematics.

3. A wider public understanding of the vital need for highly qualified scientists, engineers and supporting technicians and wider recognition of the fact that development of these skilled people depends largely on the effectiveness of the educational system.

Portland Produce

Portland - (UPI) - Dairy market: Eggs - To retailers: Grade AA large, 46-48c doz.; A large, 45-48c; AA medium, 41-44c; A medium, 40-44c; AA smalls, 35-38c; cartons 1-3c additional.

Butter - To retailers: AA and Grade A prints, 67-68c lb.; carton 1c higher; B prints, 65-66c; Cheese - Domestic cured - To retailers: A grade cheddar single daisies, 41-42c; processed American cheese, 5-lb. loaf 40-42c.

Farm Market - Best celer sold to 400 a crate of jobber's floors with ordinary at 35.00 or below; carrots were 24 to 50 cents lower for 48 one-pound packages with general range at 3.75-4.50.

Poultry, Rabbits - Live chickens - Quoted to growers at Portland, Salem and south to Eugene, l.o.b. ranch, No. 1 quality fryers, 2 1/4-4 lb., 18c; some offers to 20c; light hens, 9-10c; heavy hens, 15-17c; old roosters, 7-8c lb. Dressed chickens - No. 1 grade dressed to retailers: Fryers, whole drawn, 36-38c lb.; cut up, 41-43c; hens, heavy type whole drawn, 40-42c; light-type, cut up, 32-34c lb. Dressed turkeys - Prices mostly nominal to producers. Fresh frozen young hens to retailers, mostly 39-40c lb.; A grade toms, 38-42c; lb. depending upon size.

Rabbits (average) to growers, l.o.b. Portland 20-22c; colored pelts 3c under. Fresh killed fryers to retailers, 57-60c lb.; cut up, 61-64c.

Over-the-Counter Western Stocks

The following bid and asked prices on selected Western securities, provided by the Medford branch office of Pacific Northwest Company are unofficial and do not represent actual transactions but are intended as a guide to the approximate price range.

Common Stocks	Bid	Asked
Bank of America	44 1/2	47 1/2
Calif.-Pacific Utilities	35 1/2	38 1/2
Cascade Plywood	32 1/2	35 1/2
Cans. Freightways	20 1/2	23 1/2
Copco	37 1/2	39 1/2
First National Bank	57 1/2	61 1/2
Northwest Nat. Gas	18 1/2	20 1/2
Pacific Pwr. & Lt.	41 1/2	44 1/2
Permanente Cement	23 1/2	26 1/2
Portland Gen. Elec.	29 1/2	31 1/2
U.S. National Bank	7 1/2	7 3/4
United Utilities	30 1/2	32 1/2
West Coast Tel.	21 1/2	23 1/2
Weyerhaeuser	46 1/2	48 1/2

ANNOUNCEMENT ELKS LODGE Medford Lodge 1168

is preparing now to present the second annual **ELK'S CIRCUS** A KEN JENSEN PRODUCTION

Traditionally the entertainment America loves best. The Circus, complete in every detail, all new this year, will appear at Hedrick Junior High gymnasium on Monday, March 30. There will be two performances - an afternoon matinee at 4 and the evening performance at 8.

Portland Livestock

Portland - (UPI) - Cattle 300. Low to average choice 1090 lb. fed steers 28-35; some 1060-1100 lb. 28; high good 1075 lb. 27; utility cows 17.50-19.50; canners-cutters 15-16.50; heavy cutters to 17; utility bulls 24-25. Calves 50. Good-choice vealers 29-35. Hogs 300. U.S. 1 and 2 butchers 19.25-19.50; mixed grades 18-19; sows 300-500 lb. 12-16.50. Sheep 250. Good-choice 99 lb. Montana slaughter lambs 18.25 with some cut at 17; choice fed lambs 19-19.25.

Portland Hay, Grain

Portland - Wholesale hay prices: No. 2 green alfalfa, baled, l.o.b. Portland and Seattle, \$32-33 ton with top quality to \$35. Common stocks: Bid Asked Bank of America 44 1/2 47 1/2 Calif.-Pacific Utilities 35 1/2 38 1/2 Cascade Plywood 32 1/2 35 1/2 Cans. Freightways 20 1/2 23 1/2 Copco 37 1/2 39 1/2 First National Bank 57 1/2 61 1/2 Northwest Nat. Gas 18 1/2 20 1/2 Pacific Pwr. & Lt. 41 1/2 44 1/2 Permanente Cement 23 1/2 26 1/2 Portland Gen. Elec. 29 1/2 31 1/2 U.S. National Bank 7 1/2 7 3/4 United Utilities 30 1/2 32 1/2 West Coast Tel. 21 1/2 23 1/2 Weyerhaeuser 46 1/2 48 1/2

Industrials Rally On Stock Market

New York - (UPI) - Industrial shares rallied on the stock market today while other major sections held within a short distance of the previous close.

Bethlehem and Youngstown Sheet & Tube called off their merger plans because they did not want to go through prolonged litigation. Youngstown's first reaction was a drop of four points from its high. It rallied from the low late in the session. Bethlehem held just under Monday's close. Other steels balanced off small gains and losses.

Cerro de Pasco moved up and other coppers ruled firm on a rise in copper prices in London. The latter reflected fears of a strike in Anaconda Mines in Chile.

Today's prices on selected stocks:

Allied Chemical	98 1/2
Alum Co Am	82 3/4
American Can	48 1/2
American Motors	37
A T & T	230 1/2
Anaconda Copper	66 1/2
Armco Steel	71 1/2
Bethlehem Steel	69
Boeing Air	53 3/8
Caterpillar Corp.	87 1/4
Chrysler Corp.	51 1/2
Continental Can	55 1/2
Crown Zellerbach	57
Curtiss Wright	27 1/2
Dow Chemical	79 1/2
Du Pont	212
Eastman Kodak	141 1/2
Firestone	124 3/4
General Electric	79
General Foods	79 3/4
General Motors	49
Georgia Pacific	60 1/4
Graham Paige	2 1/2
Greyhound	18 3/4
Gulf Oil	126 1/4
Homestake Mining	47 1/2
Iowa Power	48 1/2
Kaiser Ind.	13 3/4
Int Paper	119 3/4
Johns Manville	53 3/4
Kennecott Copper	104 3/4
Lockheed Aircraft	63 1/2
Katy (New)	6 1/2
Montana Power Co	66
Montgomery Ward	41 1/4
Natl Biscuit	52 1/4
New York Central	27 1/2
Pac Gas & Elec	61 1/2
Penn. J C	108 1/2
Penn RR	17 1/2
Radio Corporation	10 1/4
Richfield Oil	10 1/2
Safeway	39 1/2
Sears	44 1/2
Shell Oil	86
Socoyn Mobil Oil (XD)	50 3/4
Southern Co	36
Southern Pacific	65
Standard California	60 3/4
Standard Indiana	48 3/4
Standard N J	57 1/2
Sun Mines	8 1/2
Texas Gulf	23 1/2
Tex Pac Land	15 1/2
Transamerica	29 3/4
Trans World Air	18 3/4
Tri-Continental	40 1/2
Union Carbide	125 1/2
Union Pacific	35 1/2

United Aircraft 60
U A L 36 3/4
U S Rubber 49
U S Steel 88 1/2
Youngstown S&T 126 3/4

House Adjourns Until Wednesday

Salem - (UPI) - The Oregon House passed only one bill today before adjourning until Wednesday at 10 a.m. The bill approved the budget of the State Department of Veterans' Affairs.

Salem - (UPI) - The House Food and Dairying Committee will hold a public hearing Jan. 30 on a bill relating to the labeling of fryers.



STRANGLER by her own stocking, Mrs. Bobby Long's body was found near road at La Puente, Calif. She was 44-year-old waitress.



CHINESE JUDGE - Delbert Wong (above), 38, has been appointed to the bench in the Los Angeles Municipal Court to become the first Chinese-American judge in U. S. history.

Greeters Committee Guests of Hotel

The Greeters committee of the Jackson County Chamber of Commerce will be guests of Miss Betti Boyle, resident manager of the Jackson hotel, at 9 a.m. Thursday during the weekly Kaffeeklatsch.

Proceeds from the Kaffeeklatsch will be turned over to the March of Dimes. All former members of the committee and others interested are invited.

There are six federal prisons in the United States.

THEATRE INFORMATION SERVICE CALL SP 3-7323 FOR FULL INFORMATION ABOUT YOUR THEATRES

HOLLY ENDS TONIGHT

FRANK SINATRA DEAN MARTIN SHIRLEY MAE LAINE



"SOME GAMES RUNNING" MITROCOLOR - CINEMASCOPE

MARSHA HEYER ARTHUR KENNEDY

CRATERIAN ENDS TONITE

DORIS DAY RICHARD WIDMARK

THE TUNNEL OF LOVE CINEMASCOPE

FLOOD TIDE GEORGE NADEK CORNELL BORCHERS MICHEL RAY

the Silver Hawk by STUDEBAKER

Sporting style - dinner jacket dash

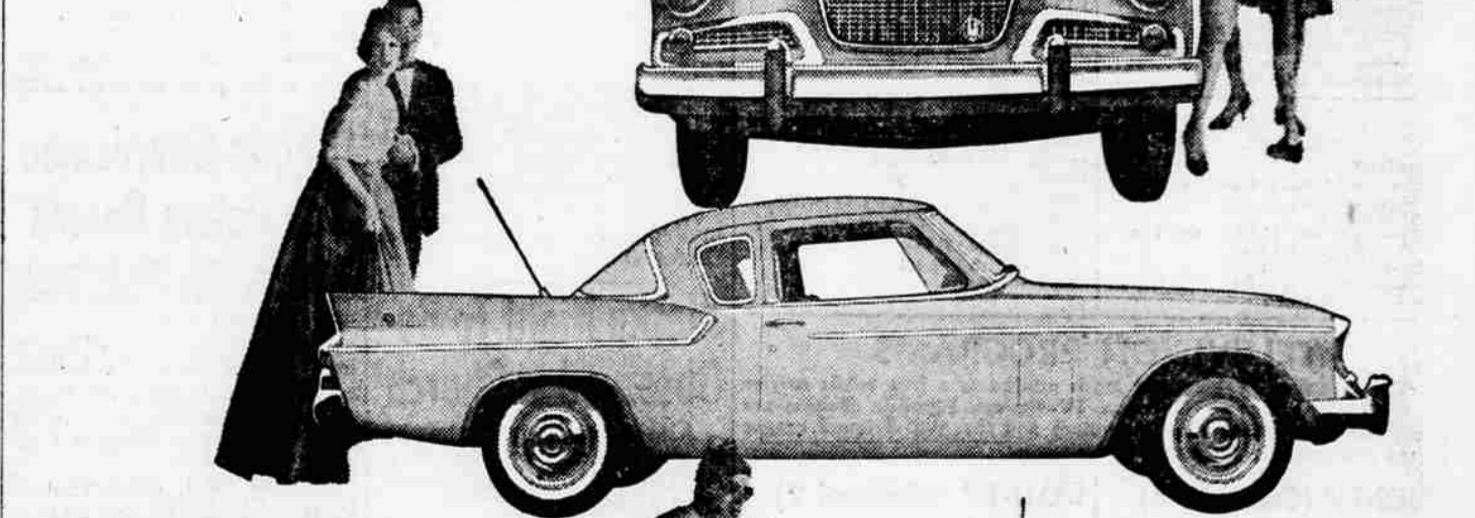

None other like it in the world. Delightful dual personality. Lithe, lean, yet luxurious. Charming continental with an American accent. Loves to be driven just for the fun of it. Obligingly practical on shopping trips. Seats five in the lap of comfort and safety. Ready response to the twist of a wrist. Torrents of torque at the tap of a toe. Stops with alacrity, too; large brakes turn the trick. This is the Silver Hawk. It's Studebaker's wonderful way to make motoring a sport. It's Studebaker's daring design for persons who would rather not run with the crowd.

\$2360 with "6". Only \$2495 with V-8. Transportation, local taxes, and optional extras plainly labeled on every car.

'DE' LEIGH MOTORS 134 SOUTH RIVERSIDE