Tornado Whips North Bend For Second Hoop Triumph

A faster start and a stronger finish than turned out by its adversary took the Medford high basketball team Saturday night to its second victory against no setbacks for the season.

The Black Tornado squelched the North Bend Bulldogs 56 to 44, adding the non-league triumph to another tallied the previous evening over the Marshfield Pirates.

Medford piled up a 13 to 0 jump on the cold, slow starting Bulldogs and topped first quarter point status 17 to 4. But, the coast area quintet took hold in the second period to outscore the Tornado 15 to 9 then played the host crew on even terms in the third canto. North Bend was still very much in the ball game until Medford pulled to a 12-tally lead with 3¼ minutes left in the game.

Halftime score was 26 to 19 and the third panel standing 39 to 32 for Medford which was never behind in the conflict.

Tom Younkers, rugged forward of the visitors, garnered individual laurels with 16 points and eight rebounds. Jerry Anderson and Booth Deakins spurred the Tornado point collection with 15 and 12, respectively. Younkers and Anderson, with six, and Deakins, with five, also were the main field goal firers. Anderson's ball swiping was a highlight.

Medford's cagers on Saturday didn't show quite the drive and hustle of the Friday tussle, due probably to a considerable extent to the bustling efforts put out in the season opener. Then, they met stiffer challenge from the North Bend five, once the Bulldogs got going. Yet, the Tornado had the zip to turn back the NB gang with a seven field goal and 17-point fourth quarter.

16 to 1 Margin

Anderson on a feed by Jerry Shults and on a driver, Deakins and George Koch on feeds by Ken Durkee, Deakins hitting from the circle and Shults on a long push swished field goals and Koch shooting two and Shults and Durkee sinking one each added free shots as Medford gained a 16 to 1 bulge in 6½ minutes of play.

North Bend failed to drop through a field bucket in the first quarter and the game was six minutes old when Bill Swain put through a free shot for the first Bulldog counter.

North Bend catching fire, nevertheless, outpointed the Tornado 10 to 2 in the first 4½ minutes of the second quarter. Younkers and Gary Wallace dunked pairs of free shots. Wallace stole the ball and drove for North Bend's first field marker a minute into the panel. Steve Young added a jumper and driver, while Lowell Dean hooked in a lone goal for Medford, making the score 19 to 14.

Gap Slimmed to Three

Koch's rebound and Anderson's drive made it 23 to 14. Dick flipped a free shot and Younker boomed for a fielder for 23 to 17. John Harvey of Medford traded goals with Medford and Harvey plumped a gift toss for the 26 to 19 halftime edge.

North Bend got its closest to Medford in the opening moments of the second half. Younkers canned a long jump. Deakins made a free heave for the Tornado but Wallace scored off a feed and put in a gifter for 27 to 24, just a three-point deficit.

Dean and Younkers traded from the field. Dean hit from outside, Deakins tabulated off a fast break and Deakins again flicked the net when Durkee fed him. Dave Dick fouled on the latter shot and Deakins made the one for a 10-joint Tornado spread at 36 to 26, with 2½ minutes left in the third quarter.

Seven-Point Spread

Wallace, Swain and Younkers hit from the field for NB while Anderson goaled and also put in a single pointer in the remaining time of the stanza for Medford. That gave Medford just a seven-point edge going into the last chukker.

In the opening 2½ minutes of the concluding quarter Anderson cashed in a single gift toss and Dean a pair of them while Deakins goaled from under the hoop. For North Bend Younkers plopped a rebound and Young a jumper from the side and a close in shot. The margin was just six points at 44 to 38. However, Shults tallied on a steal, Durkee on a long shot and Dean on a hook. That made it 50 to 38 for the Black Tornado.

Young put in a jump for the Bulldogs and Brian Eslick a gifter for 50 to 41. Anderson plunked the ball through the hoop on a steal. He then swiped the ball again, setting up a close in basket by Durkee for 54 to 31. Swain sank a field shot and a free one and a pusher by Ice completed the scoring.

BOX:

North Bend	FG	FT	R	PF	TP
Younkers	8-6	4-4	8	4	16
Johns	2-0	2-1	1	4	1
Swain	7-2	3-2	6	3	6
Wallace	7-3	6-3	2	2	9
Young	12-5	0-0	2	2	10
Eslick	0-0	1-1	1	0	1
Dick	1-0	2-1	2	2	1
Kersey	0-0	0-0	0	0	0
Totals	37-16	18-12	22	17	44

Medford	FG	FT	R	PF	TP
L. Dean	9-3	4-2	5	3	8
Shults	6-2	2-1	5	5	5
Koch	7-2	2-2	3	3	6
Deakins	9-5	2-2	4	1	12
Anderson	10-6	7-3	5	1	15
Allen	0-0	0-0	0	0	0
Durkee	7-2	3-1	3	1	5
Harvey	2-1	2-1	0	0	3
Rasmussen	0-0	0-0	0	0	0
Olson	0-0	0-0	0	0	0
Ice	1-1	0-0	0	0	2
Frohmayer	1-0	0-0	0	0	0
Totals	52-22	22-12	25	14	56

Referees—Esselstyn and Soderlund.

Shastans Score Series Sweep Over Ashlanders

Ashland – Shasta High of Redding, Calif., chalked up its second decision of the week end over a green Ashland hoop crew, bumping the Grizzlies 59 to 39 here on Saturday evening.

The Wolves won 39 to 28 on Friday.

Shasta took advantage of the Ashland need to perfect its ball handling and the Grizzlies were not able to take many shots. The Ashlanders held up well during the first half but for the overall route were not consistent on defense.

Ashland grabbed an 11 to 7 first panel advantage but Shasta was on top 29 to 21 at halftime and 44 to 30 after three cantos. Mike Farley was high tally man for the Wolves with 19 while Bob Johnson topped Ashland point production with 13.

BOX:

Shasta	FG	FT	PF	TP
Carter	5	2	3	12
Anthony	4	4	2	12
Boyce	3	1	1	7
McGowan	3	0	0	6
Farley	8	3	4	19
Clineschmidt	1	0	0	2
Hemstead	0	0	1	0
Jones	0	1	0	1
Colby	0	0	1	0
Totals	24	11	13	59

Ashand	FG	FT	PF	TP
Bjork	1	0	0	2
Johnson	5	3	3	13
Hardy	0	0	0	0
Gray	3	3	1	9
Taylor	5	0	2	10
Allen	2	1	0	5
Smith	0	0	1	0
Dickerson	0	0	0	0
Totals	16	7	7	39

Olson Faces Tom Villa On Tuesday

By SCOTT BAILLIE

San Francisco –(UPI)– Carl Bobo Olson — the former middleweight champ, bar-owner and glad hander — is moody and mean again as he battles to regain the fistic heights he walked only three years ago.

Now a beaten champion who is supposed to have picked up a china jaw along with a load of debts and personal troubles, Olson meets Tommy Villa at Fresno Tuesday night in the third bout of another comeback shot. Villa, a good club fighter with lots of ambition, can look for a guy who again shows the sullen confidence that was Bobo's hallmark when he was king of middleweights.

And it's quite a switch. For only last spring, Olson had gone to work as a press agent to help ballyhoo fights in this area. He was everybody's friend then, shaking hands and passing out chewing gum.

But a visit to Newman's gym finds the old Olson back in charge albeit a little rounder about the face now that he fights at 174 pounds.

"Hi," Olson grunts while alone in his dressing room bandaging his hands. And he concentrates on his work until prodded by questions.

Hitting Better

"Yeah, I think I'm hitting better than I have before because I don't drain my weight down to 160 pounds any more."

"Anyway," Bobo gestures toward the ring outside where Billy Newman the gym proprietor and his present manager, is waiting "That's who handles me now. A hell of a fine guy, huh? . . . Yeah, I'd fight Ray Robinson again if I could get him in the light-heavyweight division. Archie Moore? That would be something if I beat him for the light-heavyweight title next time. No, he never gave me a glass jaw."

Bobo is referring to the duo which found him the easiest to knock out. Moore did it once and Robinson three times in four meetings.

Olson, now on his second comeback bid, so far has stopped obscure Don Grant and well-known Paddy Young. Both were trying to find the way back themselves and were badly outgunned by Olson's combinations.

"Five more fights and he'll be ready for Moore and the title," Newman says when Olson is beside the ring. "He's better now than under Sid Flaherty. Sid should have fought him as a light-heavyweight but the money was in the middleweight division."

GP Cagers Tip Pirates

Grants Pass – John Olson put in 13 points and Dick Hayes 12 here Saturday night as Grants Pass defeated the Marshfield high basketball gang 50 to 37.

Grants Pass had a 23 to 18 halftime bulge.

Walt Hunter had 12 counters and Laurance Eickworth 11 for the Pirates.

Mel Counts, 6-9 Marshfield center, who has an ailing back, did not play against the Cavemen.

LINE-UPS:

37 Marshfield		Grants Pass 50
F	1 Eddy	Hayes 12
F	11 Eickworth	Penner 8
C	4 Burles	Putnam 6
G	3 Rossi	Olson 13
G	12 Hunter	Leonard 0

Substitutions: For Mashfield — Weekly 2, Coke 2, Shanley 2, Burke, Kelley; for Grants Pass—Fox 6, Erickson 3, Chandler 2, Burton, Janssen, Mannan.

About 25 per cent of wives in the U. S. have jobs outside the home.

St. Mary's Defeats SH

St. Mary's high of Medford kept its basketball record unblemished yesterday by defeating Sacred Heart 44 to 39 in a non-league tussle at Klamath Falls.

Crusader offense moved steady through the game although its shooting was somewhat cold. Good first half defense helped the Medford team.

Capt. Gary Mikseche led St. Mary's with 16 points while Hurky put in 11 for the Trojans.

Quarter scores were 15 to 9, 24 to 14 and 34 to 27, all in St. Mary's favor.

The Crusaders, with Andre Knutson and Mike Austin each getting 10 points won the junior varsity mix 38 to 37.

44 St. Mary's		Sacred Heart 39
F 6	D. Evans	Krok 9
F 8	B. Evans	Brumble
C 16	Mikseche	Debel 7
G 10	R. Daley	Amberg 9
G 4	Hout	Hurky 11

Substitutions — For St. Mary's, Cooper, Frazier, Yates, H. Daley; for Sacred Heart, Jackson 3, Manning.

BOWLING

ROGUE ROLLERS

Standings:	W	L
O.K. Market	37½	18½
First National Bank	33	23
Skeeters & Skeeters	32	24
Henry's Broiler	30	26
Desert Service	29½	26½
Twin Plunges	29	27
Economy Market	28	28
Chuck's Market	26	30
Kachina Room	24½	31½
Elk Lumber	23	33
Kim's	22½	33½
Harry & David	21	35

Results:

Twin Plunges 4 (Gross 484) 1743; FNB 0 (Gaswint 347) 1540.

Economy Mkt. 1 (Legg 436) 1846; Elk Lbr. 3 (Petard 443) 1890.

Henry's 1 (Sowden 419) 1910; Skeeters 3 (Hollen Beck 417) 1937.

O.K. Mkt. 4 (Hibbs 488) 2285; Harry & David 0 (Marsh 417) 1987.

Kim's 1 (Morten 411) 1914; Kachina Room 3 (Paul 464) 2054.

Chuck's Mkt. 4 (Veal 475); Desert Service 0 (Miller 421) 1963.

Split conversions—Loretta Zeleznik 5-7, Helen Murray 5-10, Doris Paul 4-7-9 & 5-8-10.

KIWANIS JUNIOR LEAGUE

Standings:	W	L
Johnny Rebs	17	4
Rough Riders	12	9
Ronchy Rollers	11	10
Pin Stealers	8	13
Question Marks	8	13
Gutter Gang	7	14

Results:

Johnny Rebs 2 (Mike Davis 316) 1329; Question Marks 1 (John Hay 232) 1315.

Rough Riders 1 (Tom Ginn 270) 1281; Ronchy Rollers 2 (R. Norcross 254) 1321.

Pin Stealers 2 (G. Ingram 296) 1412; Gutter Gang 1 (W. Huffman 294) 1398.

High game—Mike Davis 173.

BASKETBALL

SATURDAY COLLEGE GAMES

Pacific Coast

Oregon State 72, Wichita 58
Port. St. 42, Wash. St. 57
Utah St. 66, Washington St. 57
Pepperdine 44, San Jose 40
Chapman 63, Pomona 59
Kansas St. 53, San Francisco 52
Washington 59, Houston 55
Puget Sound 83, Pacific 68
Idaho 67, Montana 59
Humboldt St. 61, Willamette 43
UCLA 65, Iowa St. 53
Columbia Basin 69, Clark 66
Sacramento St. 62, So. Oregon 51
Buchan's Bakers 101, Pacific Lutheran 79
Oregon Tec 58, U.S. Plywood 56
Southern Cal 68, Kansas 55
Whitworth 76, St. Martins 58
Seattle Pacific 67, Alaska 55
San Diego Recruit 72, San Diego St. 66
Chapman 58, Fresno St. 51
Nevada 68, Eastern Oregon 34

Rocky Mountain

Regis 58, Colorado St. U 55
Denver 72, Colorado St. Col. 64
Colorado 52, Air Force 44

Southwest

TCU 71, Utah 66
Rice 64, LSU 56
Arkansas 83, Mississippi 81
SMU 80, Vanderbilt 72

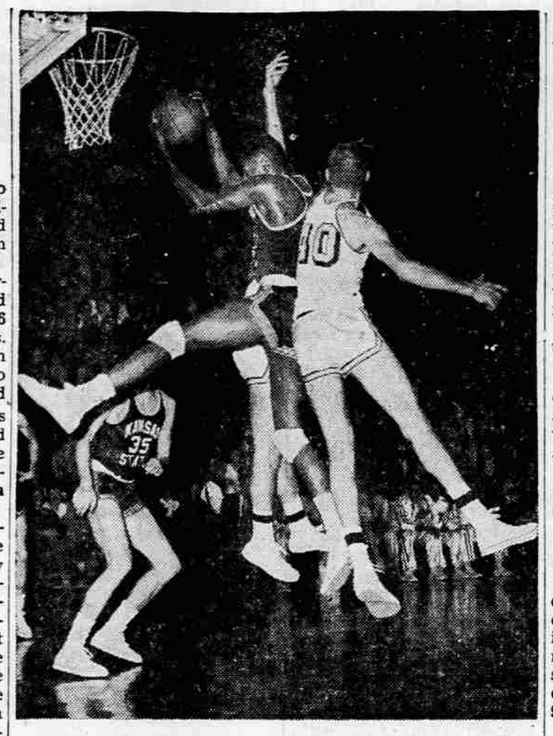

SOARING CENTER—Kansas State center Bob Boozer uses his height to full advantage in Berkeley, Calif., as he goes up between two University of California players to snag a rebound under the Bears' basket. California players are Jack Grout (partially hidden) and Darrall Imhoff. Kansas State won, 68-65.

MEDFORD MAIL TRIBUNE

SPORTS

Sacramento Quintet Subdues Red Raiders

Sacramento, Calif. – Sacramento State college's sharpshooting Hornets buzzed 62 to 51 over the Southern Oregon college hoop aggregation here on Saturday evening.

The home club held a 26 to 20 halfway gap and were led by Bob Syftestad who collected 13 points.

Highlights for the Red Raiders of Oregon were 18 points by Gordon Carrigan and the fine guarding job done by Jim McAbee on Sacramento's Chuck Mobley. The Hornet, who had been averaging 23 points per game was held to three field goals by McAbee. Mobley had one free shot and a seven-point total.

BOX:

SOC	FG	FT	PF	TP
D'Olivo	3	3-4	2	9
Biddington	1	1-3	2	3
Smith	1	1-1	1	3
Carrigan	6	6-7	4	18
McAbee	2	2-5	4	6
Vannice	0	1-3	0	1
Sword	0	0-1	2	0
Meunier	3	3-4	1	9
Love	0	2-2	1	2
Totals	16	19-30	17	51

Sac. St.	FG	FT	PF	TP
Mobley	3	1-2	4	7
Syftestad	5	3-5	5	13
Bennett	4	4-4	4	12
Cole	1	0-0	0	2
Fausset	1	5-7	1	7
Brenning	1	0-0	2	2
Baly	0	1-2	1	1
Farnsworth	3	0-1	1	6
Fain	0	0-0	2	0
Scott	6	0-0	0	12
Kabza	0	0-0	1	0
Totals	24	14-21	21	62

SOC	20	31—51
Sacramento State	26	36—62

McLOUGHLIN WINS

McLoughlin Junior High eighth grade was 41 to 29 winner Friday in its basketball game with Ashland.

Prep Scores

SATURDAY BASKETBALL

Grants Pass 50, Marshfield 37
Prineville 65, Reynolds 52
Oswego 65, Molalla 54
Wilson 52, Tigard 45
Shasta of Redding 59, Ashland 39
Astoria 41, Centralia 28
Coquille 76, Newport 55
Madras 56, Elmira 38
Vale 46, Nyssa 33
Redmond 59, Oakridge 51
Bend 53, Eagle Point 29
Medford 56, North Bend 44
Albany 58, Dallas 51
Klamath Falls 54, Springfield 53
Seaside 55, The Dalles 44
Hermiston 47, Mac-Hi 42
Corvallis 39, Roseburg 27
Arlington 65, Sisters 46
Neah-Kah-Nie 51, Sandy 49
St. Francis 48, Jesuit 35
Mt. Vernon 60, Burns 31
Washington 39, Battleground 37
Central Catholic 43, Madison 40
Bend 53, Eagle Point 29
Wy'east 56, W. Salmon (Wash.) 47
Harrisburg 52, Siuslaw 36
Pleasant Hill 57, Pacific 35
Myrtle Creek 56, Cott. Grove 46
Junction City 50, Douglas 49
Westfir 45, Camas Valley 21
McKenzie 56, Triangle Lake 54
Elkton 42, Lowell 38
N. Salem 45, Fort Vancouver 35
Hudson's Bay 45, S. Salem 42
Serra Catholic 73, Scio 44
Falls City 48, St. Boniface 45
Glendale 44, Roseburg JV 38
Rogue River 40, Prospect 33
Coquille 76, Newport 55
Grant Union 60, Enterprise 42
Myrtle Point 60, Reedsport 37
Toledo 44, Ilwaco 41

One day on Mars is about one-half hour longer than one day on earth, astronomers have calculated.

Joe Francis Does Well For Packers

Los Angeles – (UPI) – Rookie quarterback Joe Francis of Oregon State sparked a 62-yard touchdown drive that gave Green Bay a brief lead over the Los Angeles Rams Sunday. But Los Angeles went on to win the game, 34-20.

Francis plunged one yard to open the game's scoring.

Francis played almost the entire game for the Packers and kept the Rams in hot water with his optional runs and passes.

Pilots Trim Polar Bears

Portland –(UPI)– University of Alaska's Polar Bears took on the University of Portland in basketball here Sunday night and came out on the short end of everything including the final score of 94-57.

Alaska was never in the contest as the Pilots held a 42-20 halftime edge.

Rebounds and shooting percentage tell the tale of the game.

Portland nabbed 83 stray shots and Alaska managed only 39. The Pilots shot .396 from the floor on 36 for 91 and Alaska hit a cool .250 on 16 of 64.

Elmen Bloedel had 15 points for Portland and Jim O'Donnell 12 although playing only half of the game.

Ralph McLean and Bob Sliter took game scoring honors for Alaska each getting 17 points.

Players Break Long Gill Rule

Corvallis – (UPI) – Basketball coach Slats Gill of Oregon State has allowed two junior college transfers to break a 31-year-old rule of his and shoot free throws one-handed.

Gill said he was permitting reserves Ron Critchfield and Jim Woodland, both junior college transfers from California, to shoot free throws one-handed because they had not learned the two-handed underhand shot well as yet.

Gill has always insisted that his players use the two-handed underhand foul shot. He said he still thinks this is the best method but the two transfers shoot better one-handed.

CP Sportsmen Meet Tonight

Central Point – Bob Pruitt, Grants Pass, Rogue river guide, will show pictures of the lower Rogue and other western Oregon spots this evening at the meeting of Central Point Sportsmen's club.

The 8 p.m. session will be held in the clubhouse on Pine st. at the west edge of town.

Election of officers is on the business agenda.

About one-half the people of Formosa are farmers.

Moyer Seeking Ortega Fight

Portland –(UPI)– Denny Moyer, 19-year-old Portland middleweight, will fight Gasper Ortega Jan. 2 in a televised bout if Oretga agrees.

Sid Flaherty, Moyer's manager, said Sunday he was trying to make arrangements with Ortega and hoped to confirm the bout today. The International boxing club would promote the fight at Hollywood, Calif.

Last Thursday, Moyer decisioned Tony Dupas in the Portland auditorium.

Glendale High Hoopmen Win

Glendale – Glendale High with Bud Smart scoring 22 markers whipped Roseburg junior varsity 44 to 38 here Saturday night.

The Roseburg cagers headed 15 to 3 at the quarter and 21 to 20 at the half. Count at the third intermission was 31-all. Cliff Worley of Glendale and Paulson of Roseburg had 13 points each.

It was the first win in three games for Glendale.

WHO IS THE TOP WOMAN BOWLER?

The Bowling Writers Association of America named Mrs. Marion Ladewig "Bowler of the Year" for 1957. *It was the seventh time since 1948* that the the lady from Grand Rapids, Mich., was picked for the honor.

TOP THIS!—To any reader submitting contrary proof, Tip Brady will send a signed, wallet-sized diploma. Write to: BEAT THIS, c/o this paper, Box 575, Sausalito, Calif. Enclose self-addressed, stamped envelope.

© McClure Newspaper Syndicate Features

Title Kept By Perez

Manila – (UPI) – Pascual Perez of Argentina put on a masterful boxing exhibition today as he retained his world flyweight title with a unanimous 15-round decision over Filipino challenger Dommy Ursua.

Forty thousand spectators, the largest crowd ever to witness a boxing match in the Philippines, saw Perez maintain complete control throughout the fight. There was no doubt about the winner.

It was the 46th victory for Perez, who went into the fight a 7-5 favorite.

Buy At Builders Supply
QUALITY BLOCKS
Drain Tile
Bricks, Flues,
727
W. McAndrews
Ph. SP 2-4107

HERMITAGE
A FINE KENTUCKY STRAIGHT BOURBON

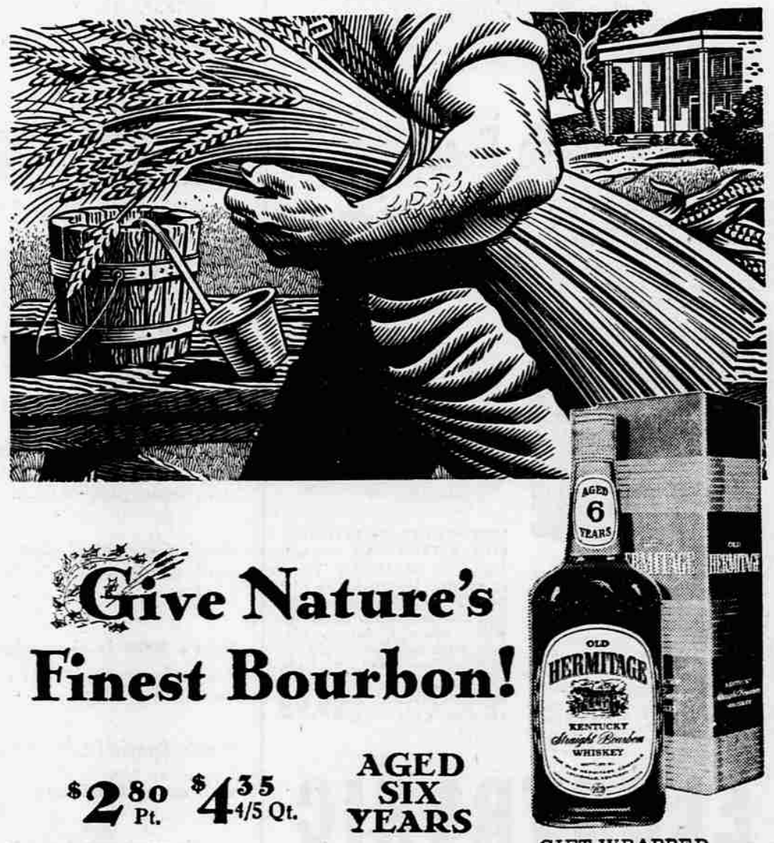

Give Nature's Finest Bourbon!
$2.80 Pt. $4.35 4/5 Qt.
AGED SIX YEARS
GIFT WRAPPED NO EXTRA COST
THE OLD HERMITAGE CO., LOUISVILLE, KY. DISTRIBUTED BY NATIONAL DISTILLERS PRODUCTS COMPANY. 86 PROOF

Open Monday Nite Till 9:00
PRE-HOLIDAY bargain-packed
Sale!
Smart Values from the HUB

One Group SPORT COATS
Newest patterns and colors
Reg. to $35
SALE PRICE $19.88

All Wool SLIPPER SOX
Reg. 3.95
SALE PRICE $2.49

ONE GROUP ROCK 'N ROLL COATS All colors Many patterns
Reg. to $17.95
SALE PRICE $11.98

WHITE DRESS SHIRTS
Oxford cloth and fine Broadcloth
Reg. $5.00 | SALE PRICE $3.19

Fine All Wool TOP COATS
Reg. to $49.50
SALE PRICE $29.88

SWEATER SHIRTS
100% Ban Lon
Fashioned Sleeves and Beautifully Tailored
• Red • Charcoal • White • Grey • Tan
Reg.—$8.95
SALE PRICE $4.98

All Wool SWEATERS VESTS
One Group Reg. $7.95
SALE PRICE $4.98
One Group Reg. $10.95
SALE PRICE $7.95

Insulated Underwear
The original and finest underwear of its kind.
Shirts & Drawers
Reg. 5.00 SALE $2.98 | Reg. 5.95 SALE $3.49

One Group SPORT SHIRTS
Large selection of patterns and colors
Reg. to $6.95
SALE PRICE $3.98

HUB MEN'S SHOP
Open Monday Till 9:00
229 E. MAIN • SP 3-5306
All sale items final. No refunds or exchanges