MEDFORD MAIL TRIBUNE

PULITZER AWARD 1934
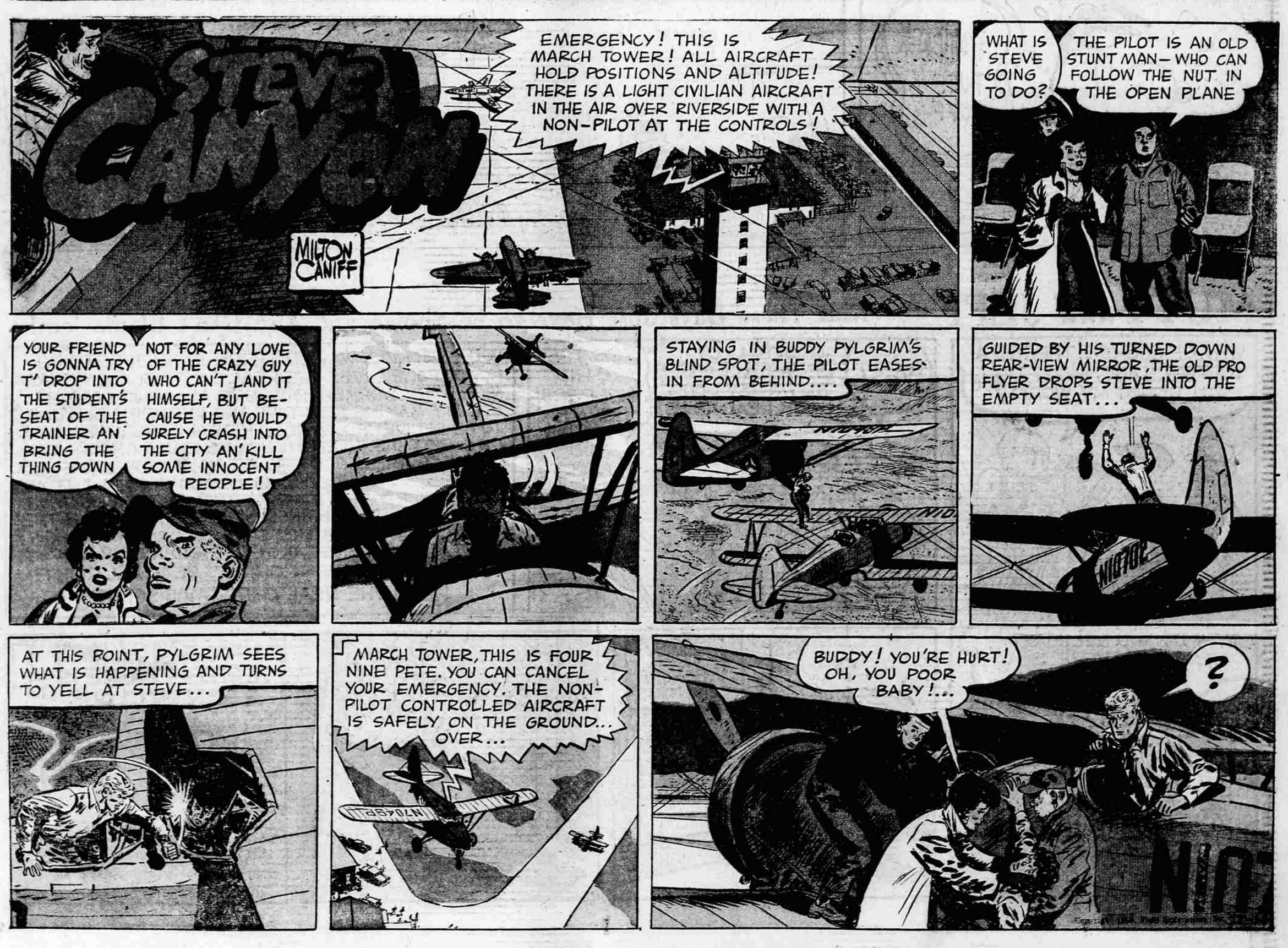
SUNDAY, DECEMBER 14, 1958