Oregon State, Oregon Dominate UPI's All-Coast Gridiron Team

By SCOTT BAILLIE

San Francisco—(UPI)—Dynamic Joe Kapp of California and College of Pacific's ramptant Dick Bass easily won first team votes on the United Press International's All West Coast Football Team which was announced today.

However, Oregon and Oregon State dominated the rest of the balloting by landing three men apiece on the first team in the poll of football writers and broadcasters.

Ted Bates of the Beavers, who was named to the UPI's All-America first team last week, easily clinched another tackle job on the All-Coast, while teammates Jim Brackens and Nub Beamer won guard and fullback posts.

Oregon's Ducks, a top team defensively, showed it in the ballot box by landing guard Bob Grottkau and center Bob Peterson on the first team along with halfback Willie West.

All Or Nothing

Kapp rolled up a total of 163 points and was named to the first team on 32 out of 33 ballots. It was all or nothing for Bass, the nation's first "triple crown" ground gainer since Byron (Whizzer) White won the honor in 1937. The COP halfback was named to the first team on 28 ballots and completely ignored on five others.

Chris Burford of Stanford and Bill Steiger of Washington State won the end positions. Burford took his spot without any trouble, polling 102 points on a basis of five for a first team selection and three for a second. But it was a battle all the way between Steiger, who made a great comeback this season after being out last year with a dislocated neck and UCLA's Dick Wallen. Steiger aced out the Bruin senior by two points.

Bill Leeka, another UCLA senior who was restricted along with Wallen to five games this year, joined Bates as the other first string tackle.

Southern California powered three men onto the second team while Washington State and California each landed a pair. Tackle Dan Ficca, center Ken Antle and Mike McKeever were Trojans earning positions there.

Newman Joins Teammate

Quarterback Bob Newman of the Cougars, although hurt much of the season, joined teammate Chuck Morrell as one-half of the second unit's backfield. The other positions went to Cal's Bill Patton and Jack Hart, who finished one-two among leading scorers in the Pacific Coast conference games.

Oregon's Ron Stover was accorded the second team end spot with Wallen. Troy Barbee of Stanford won a tackle job with Ficca and COP's Carl Kemmerer was named guard.

(With All-Pacific Coast Football Team. Points based on five for a first team vote and three for second team.)

Pos., Name & School, G Pts.

E—Chris Burford, Stanford, 102; T—Ted Bates, Oregon State 161; G—Bom Grottkau, Oregon 99; C—Bob Peterson, Oregon 81; G—Jim Brachins, Oregon St. 66; T—Bill Leeka, UCLA 97; E—Bill Steiger, Wash. State 69; B—Joe Kapp, California 163; B—Dick Bass, COP 140; B—Willie West, Oregon 106; B—Nub Beamer, Oregon State 82.

Second Team

E—Dick Wallen, UCLA 67; T—Dan Ficco, USC 57; G—Carl Kammerer, COP 42; nC—Ken Antle, USC 55; G—Mike Mckeever, USC 51; T—Troy Barber, Stanford 56; E—Ron Stover, Oregon 58; B—Bob Newman, Wash. State 62; B—Chuck Morrell, Wash. St. 67; B—Jack Hart, California 64; B—Bill Patton, California 47.

Third Team

E—Marlin McKeever, USC 30; G—Jim Linden, Oregon 29; T—Pete Domoto, California 22; C—Frank Doretti, California 13; G—Don Armstrong, Wash. 21; T—Monte Clark, USC 12; E—Dan Colchico, San Jose 28; B—Willie Wood, USC 33; B—Luther Carr, Washington 22; B—Dainard Paulson, Ore. St. 21; B—Don Long, UCLA 29.

Honorable Mention

Ends—Coghill, Washington St.; Steffen, UCLA; Claridge, Washington; S. Bates, Calif.; Hill, USC; Thiel, Oregon State; Nikolai, Stanford; Ellersick, Washington State; Kimbrough, Oregon.

Tackles—Gegner, Washington; Reid, Wilamette; Michael, California; Enderle, Oregon State; Kaoholauliii, Oregon State; Williams, COP; Kinnune, Washington; Newell, California; Aschbacher, Oregon; Protiva, Stanford; Prestel, Idaho.

Guards—Gonzales, Cal Poly; San Luis Obispo; Carl, Arizona (Tempe) State; Sanchez, Oregon State; Fiorentino, USC; Green, California; Haper, UCLA; Cochrane, UCLA; Kerr, Arizona (Temple) State; Byrd, USC; Peterson, Stanford.

Centers—Nelson, Washington State; McKassn, Washington; Hitzel, Washington State; Bashor, Oregon State; Conklin, Stanford; Jones, California; Pursell, Stanford; Hake, Oregon State.

Backs—Buford... Southern.. California; Sochor, San Francisco State; Horillo, Oregon State; Belland, Arizona (Tempe) State; Holland, Oregon; Stinnette, Oregon State; Jackson, Cal. Poly (Pomona); Lowe, Oregon State; Ray Smith, UCLA; McCluskey, Washington; Tourville, Oregon; Durden, Oregon State; Cola, USC; Johnston, USC; Nicolet, Stanford; Hivner, Washington; Parslow, UCLA; Norman, Stanford; Hall, Idaho; McMillon, Stanford; Wilson, Washington State; Wallace, COP; Face, Stanford; Kendall, UCLA; Lincoln, Washington State; Burton, Arizona (Tempe) State; Dehlinger, Idaho; Holden, USC.

West Shrine Squad Has 2 Top Passers

San Francisco – (UPI) – The West should have great passing when it tangles with the East in the 34th annual Shrine East-West football game in Kezar Stadium here Dec. 27.

The West squad of 24 announced here today by managing director William M. Coffman included hot passers Bob Newman of Washington State and Lee Grosscup of Utah.

The squad, composed of 4 ends, 11 linemen and 9 backs, will be coached by Jack Curtice of Stanford, Len Casanova of Oregon and Bill Meek of Southern Methodist.

The Squad:

Ends – Ron Stover, Oregon; Dick Wallen, UCLA; Dave Sherer, Southern Methodist; Buddy Dial, Rice.

Tackles–Bill Leeka, UCLA; Charles Horton, Baylor; Ted Bates, Oregon State; Troy Barbee, Stanford.

Guards – Bob Grottkau, Oregon; Tom Koenig, Southern Methodist; Harold Davis, Houston; Don Chadwick, Missouri; Charles Rash, Missouri.

Centers – Don Biller, Denver; Roch Conklin, Stanford.

Quarterbacks – Lee Grosscup, Utah; Bob Newman, Washington State.

Halfbacks – Boyd Dowler, Colorado; Eddie Dove, Colorado; Leon Burton, Arizona State; Bill Steiger, Washington State; Don Stone, Arkansas.

Fullbacks–Larry Hickman, Baylor; Clarence Beamer, Oregon State.

Baylorless Chieftains Thump COP

United Press International

Somebody forgot to tell the Seattle University basketball team that Elgin Baylor does not play there any more.

Baylor, presently the leading scorer in his rookie year with the pros, earned All-America honors in such fantastic style at Seattle that the rest of the team was generally overlooked.

But Tuesday night, the Chieftains walloped a good College of Pacific team, 91-53, and rookie coach Vince Cazzetta used plenty of sophomores. Don Ogorek and Jimmy Frizzell, veterans of last season, sparked the win with 28 and 18 points, respectively.

Dave Klurman, only 5-10, was high scorer for the Tigers with 19 points, while 6-8 center Laroy Wright had 17.

Fresno State got off on the right foot by defeating Pepperdine, 69-59. Fresno's 6-9 center Gary Alcorn led the scoring with 16 points.

Webfoots Slosh Through Drill For Hurricanes

Eugene – (UPI) – The Oregon Webfoots sloshed through a defensive drill in rain Tuesday, their next-to-last practice here of the year before flying to Florida and their post-season football clash with University of Miami Saturday.

The Ducks will return to Eugene Monday.

UPI Honors Earl Blaik

West Point, N.Y.—(UPI)—Everyone knew he had perhaps the greatest 1-2 punch in college football in All-American halfbacks Pete Dawkins and Bob Anderson—But he gave his opponents something else to worry about by coming up with a "lonesome end."

And, while Navy was doing its best to stop all three of these chaps, he came up with still another wallop in having Joe Caldwell pass to the forgotten" end, Don Usry, to wrap up a 22-6 triumph over the Middies and his first unbeaten season since 1949.

Rated No. 3

That's Earl (Red) Blaik of Army, named today as United Press International football "Coach of the Week" as a result of Army's conquest of Navy in the annual service classic and a brilliant season in which it was finally rated the No. 3 team in the nation.

The proud, quiet Blaik believes, "with our team functioning at 100 per cent efficiency, I think no team in the country could contain us."

The only team on Army's schedule that was able to contain the "Black Knights of the Hudson" was Pittsburgh, which emerged with a 14-14 tie in one of the season's major surprises.

DOUBTFUL STARTERS

New York —(UPI)— Coach Jim Lee Howell of the New York Giants has listed halfbacks Alex Webster and Lindon Crow as doubtful starters for Sunday's game against the Lions at Detroit.

FUMBLING FIRST ACTION cost Cadets of West Point possession of the ball as Middies' Jim Dunn (54) beats Pete Dawkins (24) of Army to the bounding pigskin. Harry Walters (33), Army, and Captain Dick Dagampat (44) of Navy scramble in on the play. Dawkins dropped the ball in the first few seconds of play.

MEDFORD MAIL TRIBUNE

SPORTS

One-Armed Player One of Mainstays With Tatum's Stars

A one-armed basketball player whose average is about 20 points a game will be one of the mainstays when Goose Tatum's Harlem Stars meet Hawkinson Tire of Medford at Hedrick junior high school gym next Tuesday night. Game time is 8 o'clock.

The one-armed flash is Boid Buie, who had yearned to be a basketball player since a small child. Twenty years ago, while on his way to school, he was involved in an auto accident and his arm was amputated near the shoulder. He was told that he never again could play basketball but he didn't believe the doctors.

He began working out with his grammer school team a few months later and continued playing through high school, where he was a star performer, earning all-state ranking.

On Championship Team

From there he went to Tennessee State college, where he was a member of the Midwest Conference championship team. For the past ten years he has traveled over most of the world with three professional teams and this year Tatum signed him. He is one of the favorites of Sweetwater Clifton's comedy antics, which have drawn howls of laughter from fans wherever the team has appeared.

Tickets are on sale at Lamport's sporting goods store, 226 East Main st.

Celts Deadlock Knickerbockers For First Spot

United Press International

The Boston Celtics, who can throw punches almost as fast as they score baskets, have developed a new 'slugger" in Gene Conley.

The lanky Milwaukee Braves pitcher didn't score a point as the Celtics whipped New York, 109-90, Tuesday night but he did exchange a new punches with the Knicks' Ray Felix in the final two minutes.

The Celtics' victory, witnessed by 14,250 at Madison Square Garden, enabled them to tie New York for first place in the Eastern Division.

In the opener of a Garden doubleheader, the St. Louis Hawks ruined Tom Marshall's coaching debut by spanking the Cincinnati Royals, 105-81.

George Yardley scored 37 points but the Detroit Pistons needed two last-minute baskets by Walter Dukes to defeat the Philadelphia Warriors, 95-91, at Detroit.

Dawkins Gains Heisman Award

New York —(UPI)— Army's Pete Dawkins today joined a select group of college football greats that won the Maxwell and Heisman awards in the same year.

The All-America halfback from Royal Oak, Mich., completed the unique "double" Tuesday when he was named winner of the Heisman trophy as the "outstanding college football player" of 1958. He finished first in the balloting for the Maxwell award last week.

Beat This!

by Tip Brady

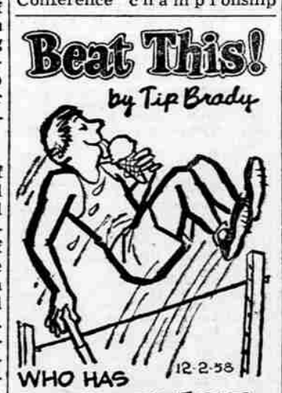

WHO HAS POLE VAULTED 15 FEET THE MOST TIMES?

Cornelius Warmerdam, the first man to achieve 15 feet in the pole vault, cleared this height or better 43 times, eight times in indoor meets and 35 times in outdoor meets before he retired in 1942.

TOP THIS!—To any reader submitting contrary proof, Tip Brady will send a signed, wallet-sized diploma. Write to: BEAT THIS, c/o this paper, Box 575, Sausalito, Calif. Enclose self-addressed, stamped envelope.

A McClure Newspaper Syndicate Feature

Beat This!

by Tip Brady

WHO COACHED BOTH EAST AND WEST ROSE BOWL TEAMS?

The late *Hugo Bezdek* was the mentor of the University of Oregon team in 1917, the Mare Island Marines in 1918 and Penn State in 1923.

TOP THIS!—To any reader submitting contrary proof, Tip Brady will send a signed, wallet-sized diploma. Write to: BEAT THIS, c/o this paper, Box 575, Sausalito, Calif. Enclose self-addressed, stamped envelope.

A McClure Newspaper Syndicate Feature

SOVIET TO MEET

Moscow —(UPI)— The Supreme Soviet parliament of the Russian republic will convene here Dec. 26, the Soviet news agency Tass said Tuesday.

Butte Falls Victor Over Rogue River

Rogue River – Butte Falls high flashed early season basketball strength last night by tumbling Rogue River 51 to 25 here.

The two schools began 1958-1959 competition with the non-league game.

Raymond Abbott was high point man for the winners with 15 markers. Edwin Ellis had 11 points and Jerry Ferguson and Larry Cavin each nine for Butte Falls. Ron Laws scored eight, Larry Goosey seven and Gary Moore six for the Chieftains.

Quarter standings favored Butte Falls 14 to 3, 27 to 10 and 38 to 17.

F	11	Ellis	Stewart
F	9	Ferguson	Carter 1
C	15	Abbott	McCabe 3
G	9	Cavin	Goosey 7
G	5	Baker	Archer

Substitutions—For Butte Falls, Barlow, Kadin 2, Ellefson; for Rogue River, Iaws 8, Johnansen, Moore 6, Gail.

ELECTED PENN CAPTAIN

Philadelphia —(UPI)— Barney Berlinger Jr., an All-Ivy league end, has been chosen captain of next year's University of Pennsylvania football team. Berlinger's father won the 1931 James A. Sullivan award as a track and field standout at Penn.

NOW!

at your

ELECTRIC SHAVER & Clipper Service

The SCHICK ELECTRIC SHAVER

— 4 Models —

- Lady Schick
- Powershave
- Auto Home
- Whiskaway

BUY YOUR SHAVER WHERE YOU CAN GET IT SERVICED

"The Best Deal in Town Is HERE"

ELECTRIC SHAVER & Clipper Service

114 East 11th St.

Phone SP 2-4652

MONEY

At Crater Finance you may borrow for any worthwhile purpose on your

FURNITURE — AUTO SALARY

and repay in monthly Installments. You may choose the terms most suitable to you — up to 24 months.

Loans may be paid in advance or in full at any time.

Crater Finance CORPORATION

135 Pine Street

Central Point

Phone NO 4-1273

Frank Wilkinson, Mgr.

Convenient Parking

Open the brightest gift packages of 1958...

Find the world's finest bourbon since 1795

Gift packaging at no extra cost.

BEAM'S ROYAL EMPEROR . . . a treasured keepsake of genuine black glass reminiscent of an ancient Grecian urn. The classic, decorative motif is actually baked into the glass, containing 100 proof Bottled in Bond Beam Bourbon. In handsome, matching-design gift carton.

JIM BEAM . . . the bourbon worthy of your trust . . . in a gleaming foil gift carton. Gay, red-blue-and silver checkerboard design, crowned with a beautiful blue bow. 86 proof bourbon made from the 163 year old Beam family formula.

BEAM

KENTUCKY STRAIGHT BOURBON WHISKIES

DISTILLED AND BOTTLED BY THE JAMES B. BEAM DISTILLING CO., CLERMONT, KY.

Truck Canopy Covers and Frames

MADE TO ORDER

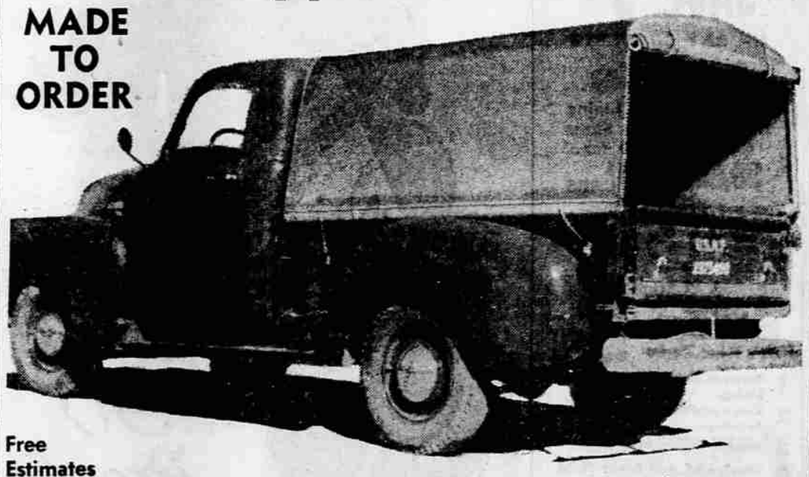

Free Estimates

Truck Cushions Recovered, Special .....$9.00 ea.

Plastic Jeep Windows Installed .....$5.00 ea.

Burk's S&H Green Stamps for all your canvas needs 314 E. Main SP 2-4422

D.D.D.

(Delayed DeSoto Display)

Good News for Knees

Almost any car will fit you if your knees bend backwards. But if you're built like the rest of us, you'd better see . . . and sit in . . . DeSoto!

Nothing Backward about DeSoto '59

DEC. 5th

Dick Knight Co.

give a LIFT to his LEISURE

240 golf pros helped design it!

NEW Munsingwear GOLF SHIRT

$5

Never before have so *many* golf pros done so *much* for a golf shirt! Look at these features:

- Knit to yield with body motion—no bind, no tug, no yank!
- Porous fabric absorbs perspiration *fast*, speeds evaporation. No "clammy" feel ever!
- Shirttail is 2½" longer than on ordinary shirts. Cannot "bunch up" or pull free from slacks.
- Guaranteed not to shrink out of fit. Machine washable. Just hang up to dry.

Easiest way we know of to keep your comfort on course and get more fun out of the game. In your favorite color combinations. Sizes S, M, L, XL.

*Reg. U.S. Pat. Off. 2554380

Color combinations are:
Red with White trim, Light Blue with Navy trim, Navy with White trim, Yellow with Black trim, Beige with Brown trim, Eggshell with Beige trim and White with Red trim.

POPULAR CREW TOP "PENGUIN SOCK" to match the golf shirt. Bulky crew top in fine combed cotton. Contrasting Penguin motif appears on the side.

Mann's MEDFORD STORE FOR MEN

ALL SIZES 10½ thru 13 $1 PR.