LEGAL NOTICES

ORDINANCE NO. 7101

AN ORDINANCE providing for a special election within the City of Medford, Oregon, on the 10th day of December, 1958 for the purpose of submitting to the legal voters of said city a proposed act of municipal legislation.

THE CITY OF MEDFORD DOTH ORDAIN AS FOLLOWS:

SECTION 1. That there is hereby called a special election in the City of Medford, Oregon to be held on the 10th day of December, 1958 for the purpose of submitting to the legal voters of the said city a proposed action of municipal legislation as hereinafter set forth, and said election is hereby ordered and called to be held on the above date between the hours of one o'clock P.M. and eight o'clock P.M.

SECTION 2. That each of the four wards within the City of Medford, as designated by Ordinance No. 6512 pursuant to Section 3 of the City Charter, is hereby declared to be and is established as an election precinct for the purpost of said election, and the following polling places are hereby designated as the polling places within the said city and within said precincts, at which said election will be held.

PRECINCT	POLLING PLACE
First Ward	Hedrick Junior High School Gymnasium
Second Ward	Senior High School, Girl's Gymnasium
Third Ward	McLoughlin Junior High School Gymnasium
Fourth Ward	Girl Scout Headquarters, 500 E. Main St.

SECTION 3. That the following persons hereby are designated as election officials for each of the voting precincts above mentioned:

PRECINCT	POSITION
FIRST WARD	
Grace Pankey	JUDGE
Irene Wahl	JUDGE who will also act as clerk
Verna Thatcher	JUDGE who will also act as clerk
SECOND WARD	
Marian Nichols	JUDGE
Lucile Beaton	JUDGE who will also act as clerk
Bessie Gott	JUDGE who will also act as clerk
THIRD WARD	
Mary Higgins	JUDGE
Thelma Isaacs	JUDGE who will also act as clerk
Erma Cantrill	JUDGE who will also act as clerk
FOURTH WARD	
Blanche Powell	JUDGE
Matilda Nelson	JUDGE who will also act as clerk
Clara Elizabeth Doe	JUDGE who will also act as clerk

SECTION 4. That each of said judges of election shall be paid the sum of $7.00 for their services as such, and shall be sworn to, and shall, conduct said elections in their respective polling places as nearly as practicable in accordance with the general laws of the State of Oregon regarding special elections on initiative measures, except as otherwise prescribed in the City Charter and Ordinance No. 2685, as amended.

SECTION 5. That notice of said special election shall be given by the City Recorder by publication of a full copy of this ordinance in three issues of the Medford Mail Tribune, a newspaper published and of general circulation within the City of Medford, Oregon, two of which publications shall be not less than ten days prior to said election, and by causing a full copy of this ordinance to be posted in a public place at or near each of the precinct polling places above specified and at three other public places within the City of Medford not less than two weeks prior to such election.

SECTION 6. That there shall be submitted to the legal voters of the City of Medford at said special election for their approval or rejection the following proposed act of municipal legislation amending the Charter of said city as ordained by the Council of the City of Medford by Ordinance No. 7100, to-wit:

CHARTER AMENDMENT REFERRED TO THE PEOPLE BY THE CITY COUNCIL

AN ACT

To amend the City Charter of the City of Medford, Oregon, by adding thereto a new section, designated Section 72-Z-2 authorizing the said City to pledge to the payment of bonds issued pursuant to ORS 223.849 to 223.879, in addition to other revenues and assessments authorized by law, a portion of on-street parking revenues, and the full faith and credit of said city, and providing for additional means of acquiring property for such purposes.

BE IT ENACTED by the people of the City of Medford that the City Charter of the City of Medford be, and the same is hereby, amended by adding thereto a new section to be known as Section 72-Z-2 and to read as follows, to-wit:

Section 72-Z-2.

Off-Street Parking Bonds.

(1) For the purpose of acquiring property for, establishing, constructing, maintaining and operating off-street motor vehicle parking facilities, the City of Medford shall, in addition to all powers vested in it by virtue of ORS 223.805 to 223.879, have such further powers as in this section provided.

(2) In addition to revenues from off-street parking facilities financed thereby and the proceeds of any special assessments authorized for said purpose, the City Council may, within the limitations hereinafter set forth, pledge to the payment of any bonds issued pursuant to ORS 223.849 to 223.879: (a) a portion, not exceeding twenty-five per cent, of all on-street parking meter revenues of said city; and (b) the full faith and credit of the City of Medford. Such bonds, when so issued, shall be payable primarily from said revenues and from the proceeds of said special assessments, but shall constitute general obligations of the City of Medford.

(3) The total amount of bonds issued hereunder and secured by the full faith and credit of said City shall not exceed $500,000.00 in principal amount and upon the retirement of any bonds so issued this section shall not be construed to confer any authority for the re-issuance of any other general obligation bonds in their place. Prior to issuing any general obligation bonds hereunder, the City Council shall state in the resolution required under ORS 223.857 and in the ordinance establishing the parking facility assessment district, that all or a portion of the bonds to be issued to finance the facility shall be further secured by a pledge of a portion of on-street parking meter revenues as aforesaid or of the full faith and credit of the city, or both, and shall set forth the total amount of such general obligation bonds to be so issued. Said bonds shall be in such form and of such denominations, shall bear such interest, not exceeding 6% per annum, shall mature over such a period of time, not exceeding 20 years from the date of issue, and shall contain such callable features and provisions and due dates and interest payment dates, as the City Council may deem desirable, subject to the laws of the State of Oregon. The debt limitations elsewhere contained in the Charter of the City of Medford shall not apply to the bonds hereby authorized or to the indebtedness created by the issuance thereof, but said bonds shall be subject to all debt limitations relating to the issuance and sale of general obligation bonds of cities imposed by the laws of the State of Oregon.

(4) The City may, by purchase, or by lease for such a period of time, not exceeding fifty years, as the City Council may deam in the best public interest, acquire real property or interests therein at, above or beneath the surface of the ground for the construction, maintenance and operation thereon of offstreet motor vehicle parking facilities, and finance such acquisition by special assessments, revenues and revenue bonds in the manner and by the means provided in ORS 223.849 to 223.879 and may pledge such further security and the general obligation of the city to the payment of such bonds, as in subsections 2 and 3 of this section of the charter provided. The limitations of subsection 42 of Section 25 of this charter shall not apply to leases under this section.

SECTION 7. That the ballot title for the measure provided to be submitted to the legal voters by Ordinance No. 7100, as aforesaid, and returned to the City Recorder by the City Attorney, is adopted as hereinafter set forth, and the following is the number, ballot title and form in which the foregoing measure will appear upon the ballots:

SPECIAL ELECTION
CITY OF MEDFORD, OREGON
December 10, 1958

CITY BALLOT

Vote YES or NO. Mark X in the square for the answer voted for.

Submitted and referred to the Council of the City of Medford, Oregon to the legal voters of said City.

OFF-STREET PARKING AMENDMENT

51 Purpose: Amend City Charter to authorize City to pledge to payment of Off-Street Parking Bonds authorized by state statute, in addition to revenues and special assessments from established districts for off-street parking facilities, full faith and credit of City and portion of parking meter revenue, such bonds not to exceed $500,000.00 in principal amount and acquire property by lease for periods not exceeding fifty years for off-street parking facilities.

Yes ☐

NO ☐

SECTION 8. The City Recorder is hereby directed to obtain from the County Clerk of Jackson County a certified list of the qualified electors of the City of Medford and to prepare poll books therefrom in a form and manner prescribed by law; to prepare, furnish, and supply such ballots, facilities, equipment and other supplies for the conduct of such election as may be required in connection therewith, and to perform such other functions and duties relating to said election, including the delivery of materials to, and the receiving of returns, tallies and ballot boxes from, the election officials, as shall be nenecessary and practicable in order to conduct the election in accordance with the laws of the State of Oregon.

PASSED by the Council and signed by me in open session in authentication of its passage this 12th day of November, 1958.

John W. Snider
Mayor

ATTEST:
D. F. Huson
City Recorder

APPROVED by me this 12th day of November, 1958.

John W. Snider
Mayor

NOTICE
No. 10218
IN THE CIRCUIT COURT OF THE STATE OF OREGON FOR JACKSON COUNTY
PROBATE DEPARTMENT

In the Matter of the Estate of Nicholas Wiltz Kime, also known as Nick Kime, deceased.

NOTICE IS HEREBY GIVEN that the undersigned has filed his final account in the above entitled matter, and the above entitled Court has fixed the 12th day of December 1958, at 9:00 o'clock A.M. in the Circuit courtroom in the Court House in Medford, Oregon, as the time and place for hearing objections to said final account and for the settlement thereof.

WILBUR KIME
Executor of the last will and testament of Nicholas Wiltz Kime, also known as Nick Kime, deceased.

Skyrman & Heisel
Attorneys for Executor

SUMMONS FOR PUBLICATION
No. 58-682-E
IN THE CIRCUIT COURT OF THE STATE OF OREGON FOR JACKSON COUNTY

L. C. SCOTT and EDITH E. SCOTT husband and wife,
Plaintiffs,
vs.
GEORGE DAVIS, the unknown heirs of George Davis, if deceased; EDITH BUNDY, her husband, if married, the unknown heirs of Edith Bundy, if deceased; WILLIAM MILLER, the unknown heirs of William Miller, if deceased; HERBERT TILLEY, the unknown heirs of Herbert Tilley, if deceased; C. W. Taylor, whose first name is unknown, the unknown heirs of C. W. Taylor, if deceased; also all other persons or parties unknown claiming any right, title, estate, lien, or interest described in the real estate described herein,
Defendants.

TO THE ABOVE DEFENDANTS AND TO EACH AND ALL THEREOF:

IN THE NAME OF THE STATE OF OREGON: You and each of you are hereby required to appear and answer the Complaint filed against you in the above entitled suit on or before the last day of four weeks from the date of the first publication of this Summons, said period of four weeks being the time prescribed for publication hereof, and if you fail so to appear and answer said Complaint, for want thereof the plaintiff will apply to the court for the relief demanded in its Complaint, to-wit: That a decree be entered adjudicating any and all right, title, estate, lien or claim which you or any of you have or claim to have in, to or upon the following described real property, situated in Jackson County, State of Oregon, to-wit:

That tract or parcel of land situated in Section 5, Township 37 South, Range 2 West, Willamette Meridian, Jackson County, Oregon, more fully described as follows: Commencing at the southwest corner of Donation Land Claim No. 47, of said Township and Range; thence North 89° 41' 30" West, 77.99 feet; thence South 52° 08' 10" East, 234.70 feet to a point on the center line of the Old Stage road; thence South 42° 38' 40" West, 30.10 feet to a ¾ inch iron pipe, being the point of beginning; thence South 42° 38' 40" West, 743.88 feet to a ¾ inch iron pipe; thence South 26° 55' East, 227.40 feet to a stone monument; thence South 81° 24' East, 78.53 feet to a ¾ inch iron pipe; thence South 40° 17' East, 417.25 feet to a ¾ inch iron pipe; thence North 36° 01' 20" East, 885.97 feet to a ¾ inch iron pipe; thence North 52° 08' 10" West, 592.11 feet to the point of beginning.

and declaring any and all such claims to be null and void and decreeing that said plaintiff is the owner in fee simple of said premises, and the whole thereof, free and clear of any and all right, tile, estate, lien or interest of the defendants herein, or any of them; and each and all of the defendants herein and each and all persons claiming or to claim by, through or under them, or any of them, be forever enjoined, restrained and barred from asserting, attempting to establish or claiming any right, title, estate, lien or interest in or to said property or any part thereof, and that plainiff's title in and to said premises be forever quieted and set at rest, and such further and other relief as may be just and equitable in the premises.

This summons is published by Order of the Honorable H. K. Hanna, Judge of the above entitled Court, made and entered in the above Court and cause on the 27 day of October, 1958, prescribing that this Summons be served by publication thereof once a week for four consecutive weeks in the Mail Tribune, a daily newspaper published in Medford, Jackson County, Oregon.

The date of first publication of this Summons is October 29, 1958.

JONES AND REEDER
Attorneys for Plaintiff
P. O. Box 567
Medford, Oregon

SUMMONS FOR PUBLICATION
No. 58-681-E
IN THE CIRCUIT COURT OF THE STATE OF OREGON FOR JACKSON COUNTY

LeROY O. CENTERS and NONA CENTERS, husband and wife,
Plaintiffs,
vs.
KATE DAVIS, her husband, if married, the unknown heirs of Kate Davis, if deceased; Arthur FENTON, his wife, if married, the unknown heirs of Arthur Fenton, if deceased; ESTEL I. Fenton, his wife, if married, the unknown heirs of Estel I. Fenton if deceased; TILFORD E. FENTON, his wife, if married, the unknown heirs of Tilford E. Fenton, if deceased; ROSELEE MARSHELLE FENTON, her husband, if married, the unknown heirs of Roselee Marshelle Fenton, if deceased; and also all other persons or parties unknown claiming any right, title, estate, lien or interest in the real estate described in the complaint herein,
Defendants.

TO THE ABOVE DEFENDANTS AND TO EACH AND ALL THEREOF:

IN THE NAME OF THE STATE OF OREGON: You and each of you are hereby required to appear and answer the Complaint filed against you in the above entitled suit on or before the last day of four weeks from the date of the first publication of this Summons, said period of four weeks being the time prescribed for publication hereof, and if you fail so to appear and answer said Complaint, for want thereof the plaintiff will apply to the court for the relief demanded in its Complaint, to-wit: That a decree be entered adjudicating any and all right, title, estate, lien or claim which you or any of you have or claim to have in, to or upon the following described real property, situated in Jackson County, State of Oregon, to-wit:

The West Half of the following described premises: Beginning 862 feet West and 528 feet North of the southeast corner of Donation Land Claim No. 88 in Township 37 South of Range 2 West of the Willamette Meridian, in Jackson County, Oregon, for the true point of beginning; thence North 528 feet; thence West 165 feet; thence South 528 feet to the center of the County Road; thence East 165 feet, along the center of the County Road to the true point of beginning; being the West Half of Lot 8, Maple Park, Unrecorded,

and declaring any and all such claims to be null and void and decreeing that said plaintiff is the owner in fee simple of said premises, and the whole thereof, free and clear of any and all right, title, estate, lien or interest of the defendants herein, or any of them; and each and all of the defendants herein and each and all persons claiming or to claim by, through or under them, or any of them, be forever enjoined, restrained and barred from asserting, attempting to establish or claiming any right, title, estate, lien or interest in or to said property or any part thereof, and that plaintiff's title in and to said premises be forever quieted and set at rest, and such further and other relief as may be just and equitable in the premises.

This summons is published by Order of the Honorable H. K. Hanna, Judge of the above entitled Court, made and entered in the above Court and cause on the 27 day of October, 1958, prescribing that this Summons be served by publication thereof once a week for four consecutive weeks in the Mail Tribune, a daily newspaper published in Medford, Jackson County, Oregon.

The date of first publication of this Summons is October 29, 1958.

JONES AND REEDER
Attorneys for Plaintiff
P. O. Box 567
Medford, Oregon

NOTICE TO CREDITORS

In the Circuit Court of the State of Oregon for the County of Jackson.

In the Matter of the Estate of Mary Grey Porter, Deceased.
No. 10398

NOTICE IS HEREBY GIVEN that the undersigned has been appointed and qualified as administrator of the said estate of Mary Grey Porter, Deceased, and all persons having claims against said estate are hereby notified to present the same with proper vouchers, at the office of Kenneth G. Denman, Attorney at Law, 128 E. Main Street, Medford, Oregon, within six months from the date hereof.

Dated and first published this 19th day of November, 1958.

Kenneth G. Denman,
Administrator

NOTICE TO CREDITORS
Probate No. 10390
IN THE CIRCUIT COURT OF THE STATE OF OREGON FOR JACKSON COUNTY
IN THE MATTER OF THE ESTATE OF
ROY ASHPOLE, also known as William Roy Ashpole, Deceased

NOTICE IS HEREBY GIVEN that by an Order of the above entitled Court dated October 28, 1958, the undersigned was appointed Executrix of the above estate and all persons having claims against said estate are hereby notified to present the same to said Executrix at 230 Franklin Building, Medford, Oregon, properly verified as provided by law and within six months from the date of first publication hereof.

Dated and first published this 29th day of October, 1958.

Donna Ashpole
Executrix

Farrell & Blackhurst
Attorneys for Executrix

Doolittle, Shell Oil Director, Sets Attention To Space Age

Editor's note: This is the third of six dispatches telling about some of the noted military leaders who have taken over big jobs in American industry and have become "Tycoons Out of Uniform."

By JAMES L. KILGALLEN
U. P. Correspondent

New York—(UPI)—Jimmy Doolittle, one of the great heroes of the air age, is setting his sights on the space age.

Currently, at the age of 61, Lt. Gen. James Harold Doolittle, Air Force Reserve, is a $100,000-a-year vice president of the Shell Oil Company. He also is a director of the company and member of the executive committee.

But at the end of this year, Gen. Doolittle told United Press International, he is retiring from Shell Oil to take over the chairmanship of Space Technology Laboratories, with headquarters at Englewood, Calif., near Los Angeles.

"This means," said Doolittle, "that I will be grappling with the problems of the future.

"The time is coming when we will be going to the moon and certainly to the nearby planets. . . . . Explorations will continue. But whereas explorations in the past have been on the surface of the earth, under the waters, and a little ways into the atmosphere, the explorations of the future will be in the vast areas of space."

Always forward - looking, and a thinker, Doolittle's age doesn't daunt him as he works in the present and probes the future. He explained his feeling about age in these words:

"As long as a man is able to accept new concepts, he can continue to be useful. He is only old when his mind atrophies — then he lives in the past and is no longer in tune with the present and looking into the future."

Doolittle's present position with Shell suits him admirably because it enables him to serve his company and his country at the same time. Primarily, his duties are on a policy rather than an operating level. Right now he is spending part of his time with the government.

Enlightened View

"Shell Oil takes a very enlightened view of this," he commented. "It feels that industry should permit their key people to participate in government whenever these people can make a real contribution."

Doolittle moves around the country a good deal in his work for Shell. His chief headquarters are in San Francisco. He also maintains an office in New York and another in the Pentagon in Washington, where he serves on a number of boards devoted to the advancement of the nation's interests in aviation, science and military preparedness.

Compared with his military activities in World War II, Doolittle smilingly says that his peacetime work is just as interesting "but a little less hazardous."

Led Tokyo Raiders

Doolittle will go down in history as the man who on April 19, 1942, led 16 B-25 bombers on a devastating raid against the cities of Tokyo, Yokahama, Nagoya, Kobe and Osaka — the first strike against Japan. He will be remembered, too, for his many achievements as a stunt flyer extraordinary in aviation's early days when he set many records for cross-country flights.

Jimmy hasn't changed much in appearance since the war. He's a bit stockier now. He carrier his 5 feet 6 inches well and moves about energetically.

Doolittle enlisted in the Army Signal Corps Reserve as a flying cadet back in October, 1917. Although he wanted to go overseas, he was kept in this country as a flying instructor throughout World War I.

He was getting $3,500 a year as a lieutenant in the Air Corps when he went to Shell Oil in 1930 as manager of its aviation department in St. Louis at a salary of $10,500 annually. By 1940 his civilian salary was increased to around $15,000.

Recalled As Major

That year he was recalled as an Air Force major at $5,000 a year. When he was mustered out on Jan. 6, 1956, as a lieutenant general he was getting about $17,000 a year. He went back to Shell at $50,000 a year. In the past 12 years his salary with the company was raised to his present $100,000 annually.

Doolittle's life has been full of adventure. In September, 1922, he was first to fly across the United States in less than 24 hours, making a one-stop flight from Pablo Beach, Fla., to San Diego, Calif., in 21 hours and 19 minutes.

He was the first aviator to execute the hazardous "outside loop." In 1929, pioneering in "blind flying," he was the first to take off, fly a set course and land without seeing the ground. And he was the first to fly over 300 miles per hour in a land plane.

In World War II, after his famous raid against Japan, he commanded the 12th Air Force in North Africa, the 15th Air Force in Italy and the 8th Air Force in Europe. While in North Africa and Italy, he flew over 20 combat missions.

Over the years he has made important contributions to the military, aviation and science. With Shell Oil in the 1930s he was credited with helping develop 100-octane gasoline which had the effect of greatly strengthening America's air power in World War II.

To Remain on Board

When Doolittle retires at the end of the year from Shell, he will continue as a member of its board of directors. The retirement age of Shell executives is 60 but the company invited Doolittle to stay on for two additional years when he hit the 60 mark.

Doolittle will be 62 on Dec. 14. He was born in Alameda, Calif. As a young man he was interested in engineering science and earned his doctor's degree at Massachusets Institute of Technology.

He lives at 1100 Sacramento st, San Francisco, with his wife Josephine (Jo) Daniels, who was his high school sweetheart when they were married. One of his sons, James, is dead. The other, Capt. John P. Doolittle, flies B-52s for the Air Force in California.

(Next: Gen. Anthony McAuliffe)

This year send the new
3X "LARGE-PICTURE"
PHOTO-
GREETING
CARDS

. . . friendly as a Christmas Day visit!

Just select the Photo-Greeting Card you like best from our new designs that fit your favorite negative . . . horizontal, square, or vertical. Your greeting is printed around the edge of the large picture. Order your choice now!

FREE SAMPLE CARD
Given with Every Roll of Black and White Film Developed and Printed Here.
S & H GREEN STAMPS
ANDERS PHOTO SHOP
232 East Main • Phone SP 2-5646

We Give S&H GREEN STAMPS
CENTRAL REXALL DRUG
Main and Central

WATCH
"HOLIDAY TABLE"
AUDREY SIMS demonstrates and shows you how to make HOLIDAY DECORATIONS & ARRANGEMENTS.
THURSDAY, 4:30, on KBES-TV
Courtesy of Sims Cycle & Hobby Shop

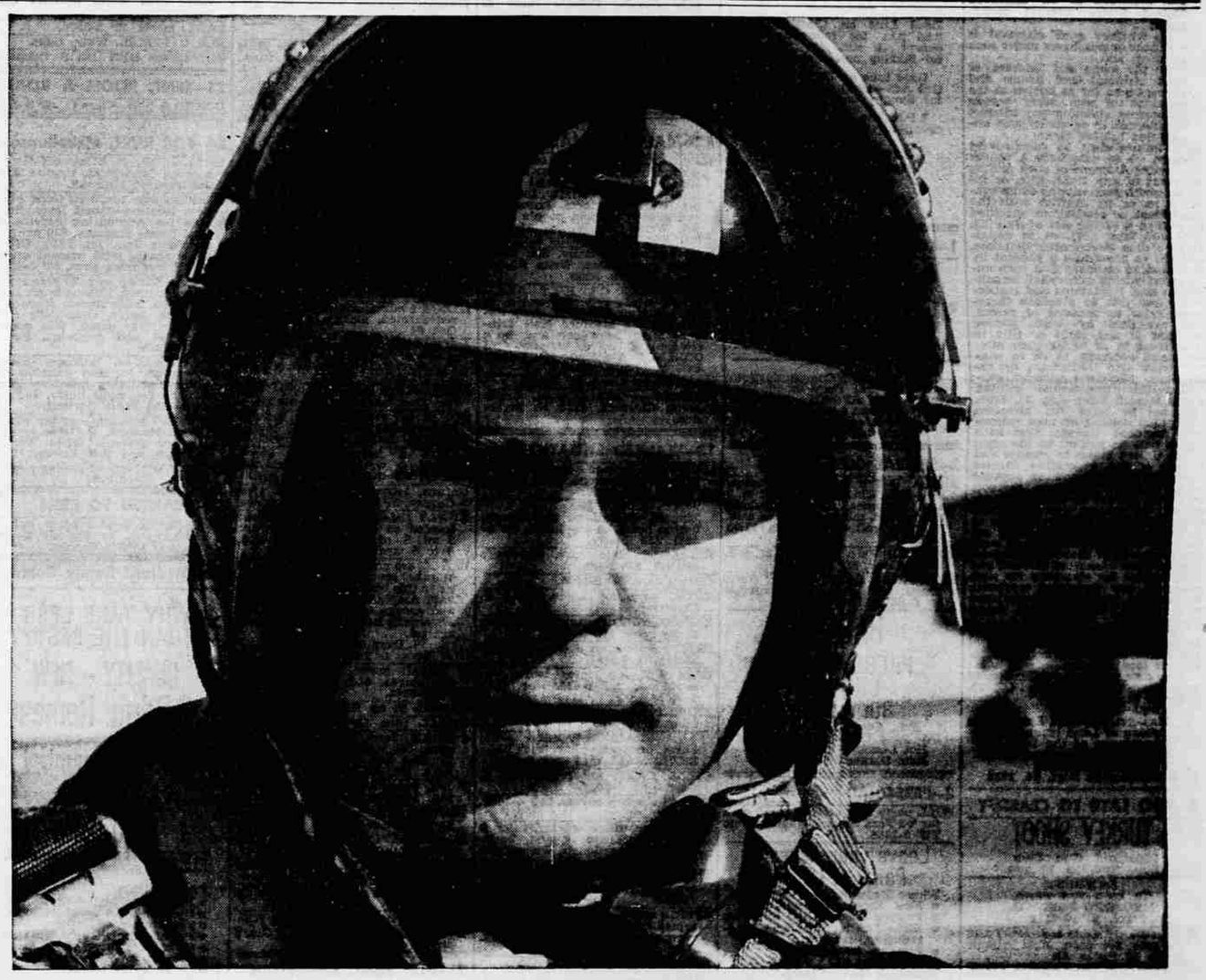

Gold Beach Woman Killed in Accident

Gold Beach —(UPI)— A Gold Beach woman, Velma Curtis, about 49, died in a one-car accident Sunday on Highway 101 south of here.

Her husband, Sheridan, was taken to a Gold Beach hospital with injuries. Attendants said his condition was good.

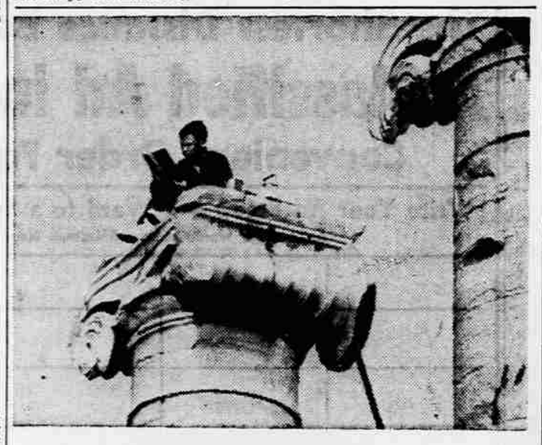

ON TOP OF THE SITUATION—Rusby Seabaugh, sophomore at the University of Missouri, was found studying in his pajamas atop one of the school's famed 47-foot columns, and he says he'll stay there until Missouri U. beats Oklahoma. Situation is complicated by fact that ladder he got up on has been broken. Oklahoma fans hope that it will be a mild winter.

The little known Civil War story "Son of Mason Dixon, or What's MY Line." 5 minutes of thrilling history by Jack Vaughn for Barker's on Television tonight at 10:30.

PEACE
COSTS MONEY

Help Strengthen America's Peace Power . . . Buy U. S. Savings Bonds!

The chart to the right shows how the Bonds you buy will earn money for you. But the most important thing they earn is *peace*. Are you buying as many as you might?

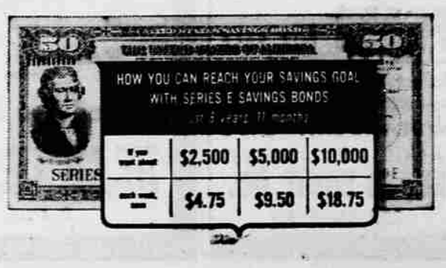

The U.S. Government does not pay for this advertising. The Treasury Department thanks for their patriotic donation. The Advertising Council and

Medford Mail Tribune