

**WHITE BLANKET**—First heavy snow of the season covers Squaw Valley, Calif., scene of the 1960 Olympic Winter Games. Shown above are dormitories and dining hall under construction.

### Back Stairs: Ike's Interesting Period

By MERRIMAN SMITH  
UPI Correspondent

Washington - (UPI) - Back stairs at the White House:

The men and women who know President Eisenhower better than most of his inner circle predict that his remaining 26 months in office will be the most interesting of his White House career.

Eisenhower can be expected to throw more punches in behalf of his governmental theories than he has in the past. He will be more inclined to use his veto powers than he has in previous years if he regards legislation as questionable and unwise.

This authoritatively reported attitude of the chief executive does not point to any particular preparations for warfare with the heavily Democratic Congress. In fact, Eisenhower is prepared to start next year in quest of the greatest possible degree of cooperation with the Democratic House and Senate leaders.

But the people closest to him sense a sleeves-rolled-up readiness which could well mean a stern attitude toward proposals stemming from members of his own party, as well as from the Democrats.

Eisenhower apparently believes quite strongly that the Republicans would not be in their present plight in Congress if more GOP standard-bearers had adhered more closely to his proposals, his theories.

Assuming this to be true, then the President feels no great debt of gratitude or any other sort to his political party.

A member of the President's official family who sees the Chief executive on business about as frequently as any cabinet-level officer, has some interesting ideas which he was willing to share with United Press International.

"The President spoke a lot during the recent campaign about the need to reduce federal spending," this official said. "My hunch is that he was speaking as much, possibly more, to the remaining Republicans in Congress as he was to the Democrats."

"Everyone expects the Democrats to rush into the House

and Senate next year with a lot of wild spending schemes. My hunch is this: Some Republicans will be right in there, too, on the theory that this will help them in 1960.

"My belief, educated or not, is that the President really expects the Democratic leadership to steer clear of spending proposals that will add to the deficit or the public debt. So, he may find himself in the position of having to slap down some of his own party members. And I believe he'll do it."

Quite aside from fiscal considerations, it is true that as a President approaches the homestretch of his career, knowing well that he cannot succeed himself and thus suffering a certain loss of personal power, he is inclined to regard domestic issues in a somewhat different light. Political sensitivity does not

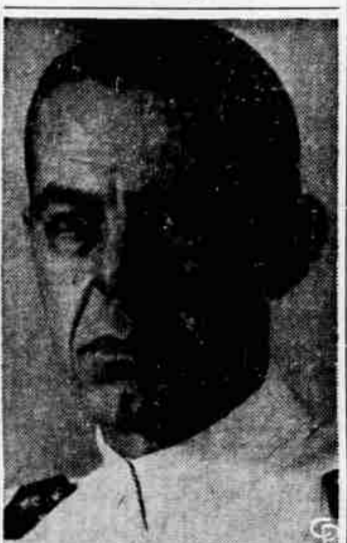

**KILLED** when his helicopter crashed on Okinawa Saturday was Rear Admiral Leonard D. Southerland, commander of Navy aircraft carrier force operating in Formosa area. Navy announced 53-year-old admiral and two others died in crash.

Brazil is the seventh most populous country in the world. The first six are China, India, the Soviet Union, the United States, Japan, and Indonesia.

West Germany has been the world's leading exporter of machine tools since 1954.

## The Family Council

Editor's note: The Family Council consists of a judge, a psychiatrist, three clergymen, a newspaper editor, a women's editor and two writers. Each article is a summary of an actual report. The Family Council does not give advice; it merely reports on problems that have been dealt with by responsible agencies and counselors.

**DORIS Y.** - Going home would be death to Dave.

**DAVID L.** - I'm a misfit in the city.

**DORIS Y.** - I am a married woman with two small children. My only real problem is my younger brother, whom I'm trying to help.

Dave is 26 and is still floundering in life. We come from a small town and Dave was helping my father in the business. He and my father does not get along very well. He has a college education and was planning to do something in the professional world, but seemed unable to make up his mind just what.

I invited Dave to come to stay with me, to look for a job. We live in a very large

city and I know that there are lots of jobs around, but Dave doesn't find anything. He wants to go home, but I'm afraid that would be death to him.

**DAVID L.** - I seem to be one big misfit. It's true our home town is death to me, but I'm no city slicker either. I never thought the competition would be anything like this in the city.

Wherever I go for a job, people laugh and tell me that others with much more education and experience than I have are begging for jobs at less money than I would need to live on. They say I made a big mistake when I left a town where everyone knows me to come to the

city where I am not known and nobody gives a darn about me.

My job problem is really very serious because I have not been trained to do anything except some manual work and bookkeeping in my father's business. I can't go on living off my small savings and inconveniencing my sister and her family. So I must go home.

**The Council:** David's big problem does not appear to be a real job problem but a personal problem involving his determination to accept the negative about himself and everything around him. Unfortunately, individuals with this kind of mind manage to find plenty of corroboration from the outside. Those who approach their problems in a positive way manage to find encouragement rather than discouragement.

David has a college education, intimate business experience, some skill at bookkeep-

ing, some experience of manual labor. This he admits — but he considers nothing. We would guess that if he really delves into his complete background he will find that he has other strong points. We are fairly certain that he can be of great use to some employer.

David should carefully analyze all his experience and abilities and try to come to a decision about what he wants to do. When he has narrowed down his field of interests, he will be ready to start looking for a job in earnest. If he finds that he lacks the training to do exactly what he wants to do, he should set about getting that training, either through schooling or on-the-job experience. For a man of 25 to say he lacks training and leave it at that is just ridiculous.

It is probably that at this point David does not really know whether he is cut out for town life or city life. But we believe that he can live

a fuller, more productive life in either place if he makes an active effort to bring out his abilities and stops pitying himself for his lack of them. (Copyright 1958, General Features Corp.)

More than 750 persons a year are killed as a result of cars striking or swerving to avoid trash and other objects thrown on the nation's highways.

The new National System of Interstate and Defense Highways will link 90 per cent of all cities of 50,000 or more and handle 20 per cent of the nation's motor vehicle travel.

A growing band of medical experts is seeking to solve the causes of kuru, mystery disease affecting residents of New Guinea's Southern Highlands.

## VIEW the NEW

The one new car that's 6-passenger size inside, 3 feet shorter outside...

THE **LARK** BY STUDEBAKER



\$1925<sup>00</sup>  
Plainly labeled on every car along with any additions

Perfectly sized for your family needs today. ↗ Parks on a postage stamp, turns on a dime. ↗ Peak performance for miles and miles on a hatful of regular gas. ↗ Beautifully styled, richly upholstered, tastefully appointed. ↗ Costs less to buy, far less to operate. Smart...Sensible...Spirited.

It's Your New Dimension in Motoring

View the New today at...

'DE' LEIGH MOTORS, 134 SOUTH RIVERSIDE

Here's where you get  
the most powerful gasoline  
any car can use -  
**SUPER SHELL with TCP**

**ANTI-KNOCK** Super Shell has an octane rating so high that it fulfills the requirements of all the latest model cars...so high that your engine can't possibly knock unless it's out of tune.

+ **TCP** But to get all the performance you paid for, you need a gasoline with more than just high octane. That's why Super Shell has TCP. This exclusive Shell-developed additive stops spark plug "miss"—today's biggest cause of power loss. TCP also stops pre-firing and piston pounding.

+ **ECONOMY** Because it has TCP plus special power ingredients, Super Shell gives you more miles per gallon than gasoline costing more.



Switch to  
**SUPER SHELL**  
with TCP