



**KNEELING BEFORE POPE JOHN XXIII**, James Cardinal McIntyre, Los Angeles, renders homage to new occupant of throne of St. Peter in Sistine Chapel, Vatican City.

## What Is The Law?

This column is prepared as a public service by the College of Law, Willamette University, Salem, to explain basic legal principles, not to provide legal advice. The reader is cautioned not to apply these cases to his own problems without an attorney's advice, for differing facts may change the outcome.

### Cats and Dogs Can Inherit Gifts

When Minerva died people were shocked to discover that her will gave much of her substantial holdings to a trust company to hold for her two cats. Minerva's heirs contested the will.

The court upheld the trust but pointed out that since the beneficiaries of the trust would by their nature be unable to enforce it, the trust would become inoperative if the company refused to carry out its provisions.

### Gifts Clearly Valid

Gifts to animals in the form of trust gifts are clearly valid and enforceable if a large number of animals will benefit from the gift. Such a trust is "charitable" and will be enforced by the Attorney General of the state. Taking care of animals (assuming they are not predatory) is considered a function of society and organizations protecting and preventing cruelty to animals are recognized as charities. However, when only two cats are to benefit, the Attorney General does not enforce the trust since the public interest is not sufficiently involved.

Dogs and cats do have rights before the law but have not always been treated as high standing. Through the early development of the Anglo-American law there was much doubt as to the relationship of man and dog.

Courts gave domestic animals raised for food or for work full recognition and a man had an interest in such animals that would be protected by the law.

However, many courts considered dogs and cats to be objects of whim and fancy and not worthy of legal sanction. Judges often disagreed on the subject. Some judges referred to dogs and cats as faithful and loyal animals while others labelled them as mean and nasty creatures.

In modern times, the dog and cat have assumed the stature of cows and horses in the eyes of the law. The Oregon legislature has passed a law stating that a dog can be the subject of property and will be recognized in a court of law as being owned. Although no such law has been passed relating to cats, there seems to be no doubt but that the feline group enjoys the same rights as canines.

**Marv Madden, Democratic Candidate for County Clerk is 36, married, the father of two daughters and owns and operates his own business in Phoenix. He has been active in civic affairs and is presently Municipal Judge in Phoenix. Madden was educated in the Phoenix Public Schools and Southern Oregon College and taught school for several years. He is experienced in clerical procedure and accounting. His broad education and experience will qualify him for this office.**



### VOTE

for

**MARV MADDEN**

Democratic Candidate

for

**County Clerk**

If elected as County Clerk, Madden promises to study the costs of operating this office very carefully in view of the consistent budget increases which have occurred in the past few years.

If elected Madden will show fairness to both political parties and will seek to encourage registration and voting. If elected Marv Madden will not encourage or permit his deputies to promote his candidacy by paid political advertisements or by letter. If elected Madden will not seek to extend his influence beyond the definition of the office. Marv Madden's experience and qualifications are such that he is capable of doing any job in this office and he will devote his full time to working at it.

Madden will cooperate with other elected officials for harmonious, efficient and economical administration of the office.

Marv Madden will encourage registration and voting by providing full and accurate information about registration requirements and by stabilizing the location of polling places.

**VOTE for MARV MADDEN on Nov. 4th**

Pd. Adv. Jackson County Democratic Central Comm., Jas. Redden, Chmn., 2246 Aloha.

## Polling Places

Following is a list of voting places for the Nov. 4 general election furnished by the county clerk's office. Polls will be open between 8 a.m. and 8 p.m.

Registered voters who are not sure in which precinct they live may contact the elections department in the county courthouse.

No.	Name	Polling Place	Entrance
1.	Ashland, Lincoln School Gym	Beach St.	
2.	Ashland, Ashland Junior High Gym	Siskiyou Blvd.	
3.	Ashland, Briscoe School Library	North Main St.	
4.	Ashland, Ashland Jr. High Gym	Siskiyou Blvd.	
5.	Ashland, Briscoe School Gym	Manzanita St.	
6.	Ashland, High School Gym		
7.	Ashland, Briscoe School Gym	Manzanita St.	
8.	Ashland, Lincoln School Gym	Beach St.	
9.	Ashland, Briscoe School Gym	Manzanita St.	
10.	Ashland, Ashland Junior High Gym	Siskiyou Blvd.	
11.	Ashland, Walker School Gym	South Door	
12.	Ashland, Walker School Gym	South Door	
12A.	Ashland, Lincoln School Gym	Beach St.	
13.	Valley View, Briscoe School, N. Entrance	N. Main St.	
14.	Bellview Northeast, School Gym	East Door	
15.	Bellview South, School Gym	East Door	
16.	Lincoln, Pinehurst School	Lincoln, Ore.	
17.	Lake Creek, Community Hall, Across St. from Store	Butte Falls, Butte Falls High School Auditorium	
18.	Eagle Point North, H. S. Gym, E. Entrance	Main St.	
19.	Eagle Point South, H. S. Gym, East Entrance	Main St.	
20.	Florence Rock, Prospect H. S. School New Gym		
21.	Trail, Elk-Trail School Gym, Trail	SE Entrance	
22.	Shady Cove, Shady Cove School Gym	SW Entrance	
23.	Reese Creek, Reese Creek Gospel Church		
24.	Derby, Old Derby School		
25.	Med-Howard, Howard Gym, 2801 Merriman, SE Dr.		
26.	Medford-Elk, Howard Gym, 2801 Merriman, SE Dr.		
27.	Airport, Howard Gym	2801 Merriman, SE Dr.	
28.	Medford, Howard Gym	2801 Merriman, SE Dr.	
29.	Medford, Lone Pine School		
30.	Hillcrest, Lone Pine Gym	2158 Lone Pine Road	
31.	Medford, Ct. House, Co. Court Room, Main Entrance		
32.	Medford, Court House, Tax Dept.	Main Entrance	
33.	Medford, Lincoln School Gym	608 N. Bartlett	
34.	Medford, Jefferson Gym, Holmes Ave., Front Door		
35.	Medford, Court House, Auditorium, Oakdale Entrance		
36.	Medford, Lincoln School Gym, Bartlett St. Entrance		
37.	Medford, Lincoln School Gym, Bartlett St. Entrance		
38.	Medford, High School, Boys Gym, Melrose St. So. Dr.		
39.	Medford, Court House, West Annex, Laurel St. Door		
40.	Medford, H.S. Boys' Gym	Melrose St., So. Door	
41.	Medford, Hedrick Junior High Gym		
42.	Medford, Roosevelt School Gym	112 Lindley St.	
43.	Medford, Roosevelt School Gym		
44.	Medford, Hedrick Junior High Gym, 1501 E. Jackson		
45.	Medford, Church of the Brethren, Mary & Saling Sts.		
46.	Medford, Hedrick Junior High Gym, 1501 E. Jackson		
47.	Medford, Hedrick Junior High Gym, 1501 E. Jackson		
48.	Medford, Washington Gym	Dakota St. Entrance	
49.	Medford, Washington Gym	Dakota St. Entrance	
50.	Medford, Washington Gym	Dakota St. Entrance	
51.	Medford, Court House, Old Bldg., Oakdale Entrance		
52.	Medford, Jackson Gym	630 W. Jackson, SE Door	
53.	Medford, Jackson Gym	630 W. Jackson, SE Door	
54.	Medford, Court House, Old Bldg., Oakdale Entrance		
55.	Medford, Court House, Ground Floor, Laurel St. Ent.		
56.	Medford, H. S. Boys' Gym, Melrose St., So. Entrance		
57.	Medford, H. S. Boys' Gym, Melrose St., So. Entrance		
58.	Medford, Hoover School Gym, Siskiyou and Modoc		
59.	Medford, Roosevelt School Gym	112 Lindley	
60.	Medford, Hoover School Gym, Siskiyou and Modoc		
61.	Kings Hwy., Jefferson Gym, Holmes Ave., Front Door		
62.	Phoenix NE Rural, Bigham hall, Fairgrounds		
63.	Orchard Home, First So. Baptist Church, Lozier Lane		
64.	Bellingham Lane, Oak Grove Gym, Jacksonville Hwy.		
65.	Phoenix East Rural, High School Gym	Phoenix	
66.	Phoenix NW Rural, High School Gym	Phoenix	
67.	Phoenix SW Rural, Grade School Gym	Phoenix	
68.	Talent SW Rural, Talent School Gym	Talent	
69.	Talent East Rural, Talent School Gym	Talent	
70.	Griffin Creek, School Gym	R. 1, Box 362, Medford	
71.	West Side, School Gym	Ross Lane & Stage Road	
72.	Jacksonville Rural, Community Hall	Jacksonville	
73.	Oak Grove, School Gym	Jacksonville Hwy.	
74.	Perrydale, Oak Grove Gym	Jacksonville Hwy.	
75.	Old Military, CP Junior High	Bush and 4th Sts.	
76.	Central Point N, Crater Gym	North End of School	
77.	Central Point Rural SE, CP Jr. High	4th & Bush Sts.	
78.	Central Point South, CP Jr. High	Bush & 4th Sts.	
79.	Willow Springs, Crater Gym	No. End School	
80.	Camp White Domiciliary, P.O. Bldg. 202, Camp White		
81.	Central North Rural, Crater Gym, No. End School		
82.	Agate Desert, Lone Pine Gym	SW Entrance	
83.	Sams Valley, School Auditorium	Downstairs	
84.	Wimer, Grange Hall, Main Room	Wimer, Ore.	
85.	Rogue River East Rural, High Gym	North Entrance	
86.	Rogue River West Rural, High Gym	North Entrance	
87.	Rogue River South Rural, High Gym	North Entrance	
88.	Gold Hill North Rural, Hanby School	Band Room	
89.	Gold Hill South Rural, Patrick School, Teachers Rm.		
90.	Foots Creek, Community Hall	Foots Creek	
91.	Applegate, Applegate School Gym	Applegate, Ore.	
92.	Ruch, Ruch School Gym	Ruch, Ore.	
93.	Copper-Sterling, Ruch School Gym	Ruch, Ore.	
94.	Talent, Talent School Gym	Talent, Ore.	
95.	Phoenix, Grade School Gym	Phoenix, Ore.	
96.	Jacksonville, Community Hall	Jacksonville, Ore.	
97.	Central Point-Bybee, Crater Gym, No. End of School		
98.	Gold Hill, City Hall	Council Room	
99.	Rogue River, High Gym	North Entrance	

## Fun To Sew



Fun to sew—fun to give! Just watch your little girl's eyes light up when she sees this beautiful doll wardrobe. Printed pattern has coat, two dresses, bolero, blouse, Bermuda shorts, jamas and panties. Use scraps!

Printed Pattern 9094: For dolls 14, 16, 18, 20, 22 inches tall. Yardages in pattern.

Printed directions on each pattern part. Easier, accurate.

Send Thirty-five cents (coins) for this pattern—add 10 cents for each pattern if you wish 1st-class mailing. Send to Marian Martin, Medford Mail Tribune, Pattern Dept., 232 West 18th St., New York 11, N.Y. Print plainly NAME, ADDRESS with SIZE and STYLE NUMBER.

The average yield per acre for France's wheat farm is about 60 per cent above the U.S. average.

## ILLINOIS VALLEY

### Deer Hunter Finds Jeep

By RUTH RAUSCH  
Cave Junction—Rudy Smith reported finding a jeep hidden in the underbrush along the Illinois river while deer hunting last week end. Deputy Sheriff Les Tythcott said it is believed the jeep is the one reported stolen last April from a mining claim back of Eight Dollar mountain. At that time, Tythcott tried to find it, but was unable to trace it in the woods. It belonged to Russell Lee of Kerby.

Home for the week end from the University of Oregon was Patsy Rogers, daughter of Mr. and Mrs. Ted Rogers of O'Brien.

Western Star Chapter Order of Eastern Star Social club will meet Tuesday night, Nov. 4, in the Masonic temple at Kerby.

Robert Bittel, senior quarantine inspector of the Redwood station, and Jack Van-Zee of Smith River, Calif., are attending the annual conference for senior inspectors this week at the Dorris, Calif., station. The men are staying at Klamath Falls for the week.

Mrs. Henry Gammel attended the HEU Community service meeting in Grants Pass Monday and brought back a book, "Josephine County Looks to the Future," which she will present at the next local HEU meeting. The regular meeting for November has been changed from Tuesday to Thursday, Nov. 13, due to the legal holiday on the 11th, the regular meeting day.

The Nov. 13 meeting will be held at the home of Mrs. William Baskin.

Mr. and Mrs. Bob Breckenridge are in charge of the new dance club started in O'Brien, offering a dance every Saturday night held in the O'Brien school building. A variety of dancing is planned for every meeting, including square, round and modern dances.

Mr. and Mrs. Harley Stow, new managers of the Chit Chat cafe, took over operations Monday, Oct. 27. Stow

has been in logging operations here.

Both Mr. and Mrs. Stow are long time residents of the valley and are graduates of the local schools.

The executive board of the American Legion auxiliary met at the home of Mrs. Fred



## ROY P. WILKES for COUNCILMAN WARD 1

### BECAUSE

He can be depended upon to work effectively for those things that are to the best interests of the Ward.

1. WILKES organized and led the successful drive for municipal facilities in the Kenwood-Grandview district of Ward 1.
2. WILKES spoke publicly in favor of the Sear's Shopping Center for Ward 1.
3. WILKES sought and gained revision of the subdivision ordinance which would have seriously restricted development in Ward 1.
4. WILKES requested that the new sewer lines in Ward 1 be of sufficient capacity to serve the Lone Pine area when it is so desired.
5. WILKES urged the City Planning Commission to provide prompt zoning of the newly-annexed districts of Ward 1, so that undesirable conditions such as wrecking yards near residential areas could be prevented or corrected.
6. WILKES has ably demonstrated he will help Ward 1 in its efforts toward progress and improvement.

### VOTE TOMORROW FOR ROY P.

## WILKES

To Represent Ward 1 on the City Council

Pd. Pol. Adv.—Wilkes for Councilman Comm., Elwood B. Hedberg, Secy.

## A message of vital importance to all DEMOCRATS

## Tuesday is the Day of Decision

During the brief 22 months administration of Governor Robert D. Holmes he has initiated the first effective program for the development of Oregon. Remarkable progress has been made.

Tomorrow will tell whether or not he has the opportunity and advantage of a full 4-year term to finish the job that will brighten the future of all Oregonians. The decision is yours.

**VOTE**—these few minutes can guarantee the more prosperous Oregon to which we are dedicated.

**VOTE**—Re-elect our aggressive Governor, Robert D. Holmes, and give him the support of a Democratic legislature.

Pd. Pol. Adv. Jackson Co. Democratic Central Committee, Wm. Frohnmayer, Treas., 622 North Riverside.

## VOTE DEMOCRATIC · RE-ELECT GOVERNOR HOLMES

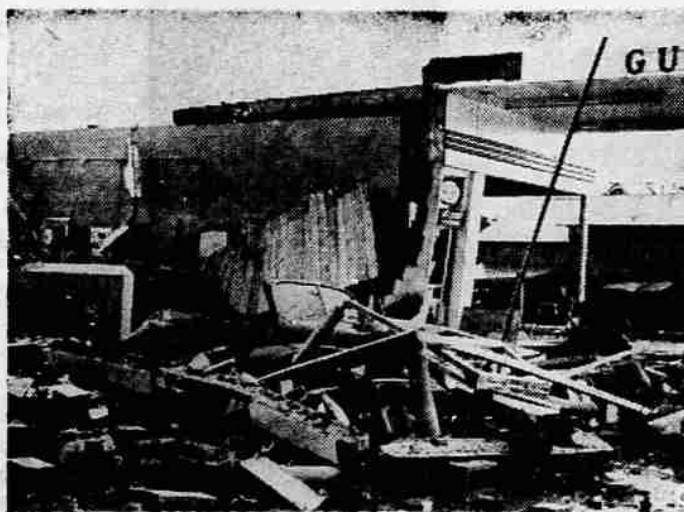

**SMASHING THREE BUSINESS** buildings and causing damage estimated in excess of one million dollars, tornado left this rubble in its wake at Palmetto, Fla., Saturday.

In Order To Serve You Better

the new office of

**Dr. Robert J. Urie**

OPTOMETRIST

is now located at

**820 East Main**

½ Block East of Cottage Street

Parking Area Entrance on East Main at Corning Court