



RENEWED VIOLENCE IN LEBANON—Renewed fighting has broken out in Lebanon following new President Fuad Chehab's taking office. Firemen extinguish flames of this blazing automobile in a Beirut street, after a gun-battle between rival political factions.

Parrish Low Bidder On Government Job

Stanley G. Parrish, Medford contractor, plans to start structural alterations to the federal office building at 33 North Riverside ave. in approximately 10 days.

Parrish submitted a low bid of \$3,385 recently to the public buildings service in Seattle for the project.

Alterations to the roof structure, including trusses and beams, and new treads on the stairs are included in the work, Parrish said.

Other bidders included Myers D. Jones, Medford, \$4,276; Armin Richter and Associates, Medford, \$5,089; Batzer Construction company, Medford, \$6,180; and Lorentz Bruun company, Portland, \$7,671.

Eisenhower Selects New IRS Commissioner

Washington—UPI—The White House has announced President Eisenhower's selection of Dana Latham, Los Angeles tax attorney, as the new federal commissioner of the Internal Revenue Service.

Owen-Parker Ranch Near Ashland Sold To Baer Company

Ashland - Baer Ranch, Inc., which has extensive holdings in Arizona and Nevada, has purchased grazing land and cattle of the Owen - Parker ranch south and east of Ashland. The transaction involved more than \$100,000.

The purchase from Mrs. Camilla Owen, Minnie Owen Parker and Sumner Parker was for 4,120 deeded acres and more than 250 head of cattle. The transaction also included the ranch's grazing permit in the Dead Indian Cattlemen's association.

The Baer company also has purchased the Richard Hein property, which amounts to about 560 acres, on Cove creek. Earlier this year, the Baers purchased the Austie Barron ranch.

The recent purchase gives the Baer company properties totaling more than 12,000 deeded acres under fence and permits to run about 1,000 head of cattle on grazing lands. The ranching property is the largest cattle firm in this section of the state.

In the Owen - Parker purchase, Baer bought 790 acres in the Dead Indian ranch, on Conde creek and Dead Indian creek, and 3,400 acres north of Pompadour bluff, or Owen pasture. The Hein prop-

Dailey's Motel Near Ashland Purchased

Ashland—Dailey's motel on Highway 99 five miles south of Ashland has been sold to William and Mabel Vanderwood of Corvallis.

Mrs. Corabelle Daily will move to Corvallis and assume operation of a student house near the Oregon State college campus which the Vanderwoods have been operating. The new owners will assume operation of the motel here late in December.

Mrs. Dailey has been operating the motel with her son, Richard, since Wayne Dailey was killed by Robert Ayres in March this year. Ayres had stopped to obtain gas.

Starch is found in all green plants and serves as a reserve food supply.

Cadillacs Banned From Parking Lot

St. Louis, Mo.—UPI—A parking lot company has told owners of 1959 Cadillacs to take their business somewhere else.

In a newspaper advertisement Thursday, City Auto Parks said: "Due to the current trend toward ever longer and wider automobiles and the adorn-

ment of bumpers with glass, we regret to announce we will not be able to accept for parking certain of the 1959 model automobiles. The first of these will be all of the 1959 Cadillacs.

"If other makes exhibit similar characteristics, we will be obliged to decline these also."

DR. T. M. HOBART
 Osteopathic Physician and Surgeon
 303 Medical Center Building

By Appointment:
 9:00 a.m. to 1:00 p.m. 2:00 p.m. to 6:00 p.m.
 MONDAY THROUGH FRIDAY
 Phone SP 3-3331

AMERICA HAS NEVER SAID "OKAY" SO FAST!

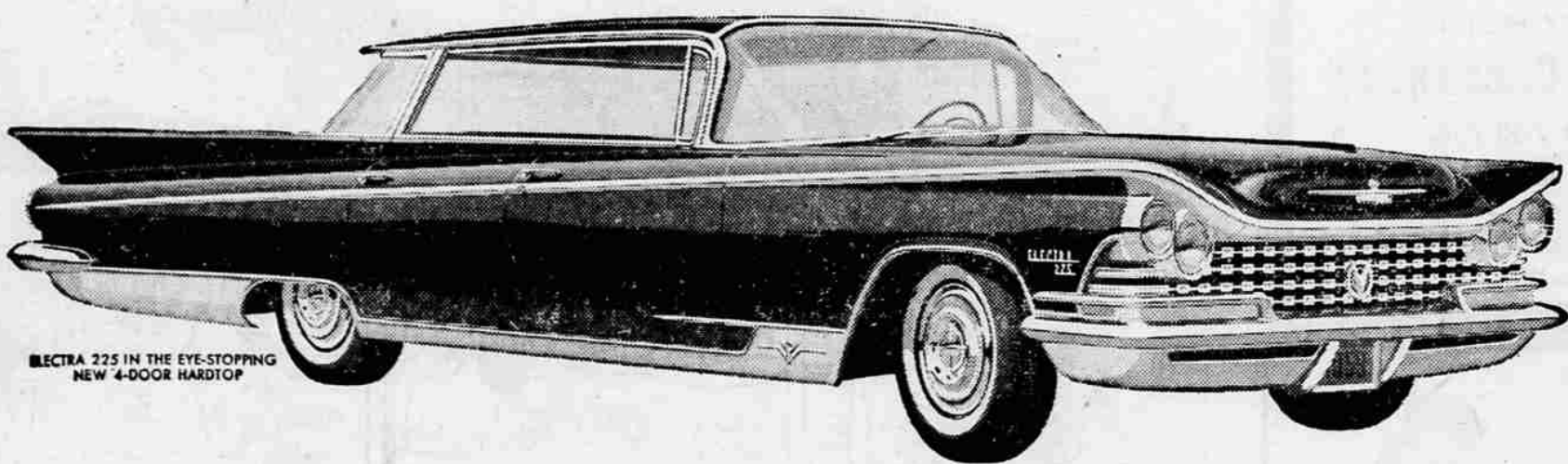

ELECTRA 225 IN THE EYE-STOPPING NEW 4-DOOR HARDTOP

This makes history! In only ten days' time since its introduction, 37,429 people have bought THE CAR—the most dramatic success in Buick's history! Come in and see what your Quality Buick Dealer has for you. This year of all years, buy no new car until you see and drive—THE CAR!

THE CAR: BUICK '59 LE SABRE INVICTA ELECTRA

A NEW CLASS OF FINE CARS WITHIN REACH OF 2 OUT OF 3 NEW CAR BUYERS

YOUR AUTHORIZED QUALITY BUICK DEALER IN THIS AREA IS:.....

SKINNER-BUICK-CADILLAC • 143 S. Riverside

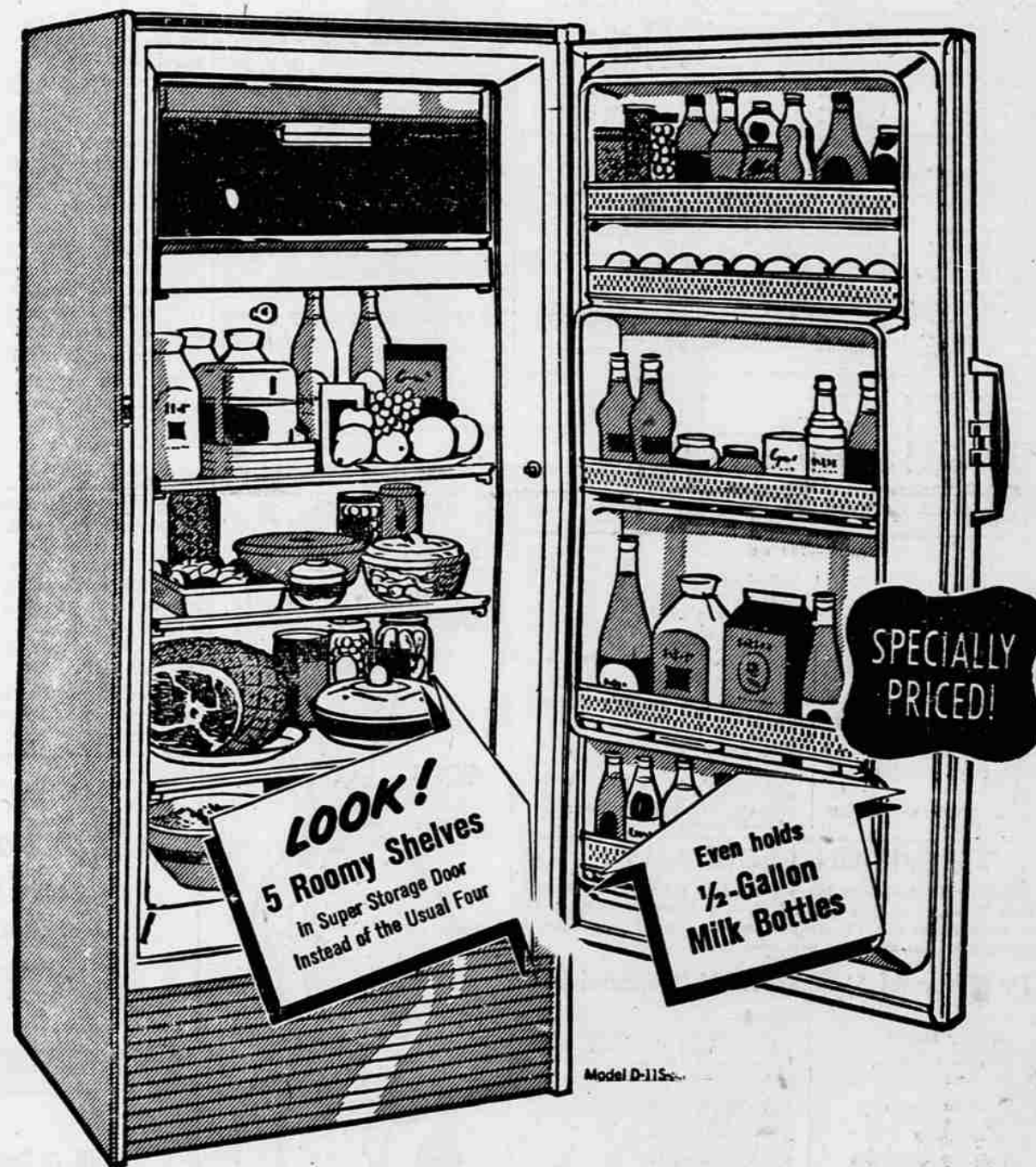

11 CU. FT. 1958 FRIGIDAIRE With AUTOMATIC DIAL DEFROST

YES!! \$149 AND ALL THIS IS YOURS! Only \$7.52 a month

NOTHING DOWN

—ON APPROVED CREDIT— WE CARRY OUR OWN CONTRACTS

Newest Sheer Look Beauty

From stunning Frosty-Turquoise-accented interior to crisp Sheer Look lines outside—here is styling that fits everywhere, keeps you in step with the future.

LEONARD ELECTRIC CO.

309 EAST MAIN • Medford's Leading Appliance Dealer for the Past 27 Years