Is That So?

By OLGA BURNS

Unlike the brown rat which he resembles even in the ability to adapt to civilization, the muskrat is of general benefit to man, though he does occasionally ruin a levee.

Hunted intensively by white men for centuries, both for fur and meat, his homes may still be seen in sight of

many a factory of the densely populated eastern states.

And that is not because he was among the first animals to be protected by game laws—Massachusetts established a closed season for them as early as 1791. The game laws didn't mean much and his meat was still a common article of diet through much of the past century.

Instead, his remarkable survival was due to the fact that he prefers a nocturnal life and that his favorite food is vegetation, including even sweet corn and other garden products.

He will eat meat, of course. Fish, freshwater clams or mussels, even an occasional bird or young rabbit are all quite satisfactory. But on the whole he prefers plants. Most of those which grow in ponds and rivers are satisfactory, and he finds those growing on land so delightful that it is nothing unusual for him to travel a mile or so overland to get what he wants.

This ability to take to the land serves him well whenever his home is destroyed through drought or flooding. If the situation appears to be permanent, he marches overland until he finds suitable new territory. On such occasions he is not to be interfered with. Normally quite anxious to avoid man, he is willing to fight—and without being cornered—if it becomes necessary.

'Stronge of Muskie'

Where the muskrat got his name is probably from Capt. John Smith, the very same one who was saved by Pocahontas. In any case, he was among the first writers to describe the muskrat saying that "many of them smell exceeding stronge of muske."

The odor comes from two small glands found near the reproductive organs in both sexes, and it may serve a defensive purpose occasionally.

Sometimes, however, it serves to invite attack. The mink is a particularly deadly enemy of the muskrat, and I have seen one pick up the trail of a muskrat along the edge of the stream, then reappear a little later, carrying its prey in its mouth.

(Released by McClure Newspaper Syndicate)

Local Man Wins Encyclopedia Set

L. G. Weaver, 301 Haven st., Medford, will receive a set of Encyclopedia Americana for a successful entry in the Olga Burns "Is That So?" contest for the week of Sept. 21-27, according to the McClure newspaper syndicate.

The "Is That So?" column appears in the Mail Tribune. Weaver's story appeared in Friday's edition of the Mail Tribune. It told how a huge blue wasp paralyzed a trantula spider by stabbing it in the abdomen with its stinger. Weaver observed the deadly combat between the two insects when he was in Artesia, N.M., where he taught school and homesteaded.

Weaver is a retired Methodist minister and has been living in Medford for 5½ years.

TAKE YOUR PICK

Grand Rapids, Mich. —(UPI)— Spelling is not a strong point on St. Ivan street. The street, just three blocks long, has signs at intersections that read: St. Iven, Saint Iven, St. Ivan, Saint Ivan.

Civil Service Exams Open at Domiciliary

Civil Service examinations are now open for the positions of guard and medical technician at the Veterans Administration domiciliary, Camp White, announced Enid L. Brown, executive secretary for the domiciliary.

Beginning salary for guard is $3,255 a year and $3,755 a year for medical technician. More information can be obtained from the local post office or the board of U.S. Civil Service examiners.

Riotous Roosters

7185

by Alice Brooks

Cheer up kitchen chores with these amusing, colorful barnyard motifs that are large enough to cover front panel of towel.

Easy outline stitch–use gay scraps for simple applique. Pattern 7185: transfer of 4 motifs 8x11 inches; applique patterns.

Send Thirty-five cents (coins) for this pattern–add 5 cents for each pattern for 1st-class mailing. Send to Medford Mail Tribune, Household Arts Dept., P.O. Box 168, Old Chelsea Station, New York 11, N.Y. Print plainly NAME, ADDRESS, PATTERN NUMBER.

Our new 1959 Alice Brooks Needlecraft Catalog, just out, has many designs for crocheting, knitting, embroidery, quilts, dolls, weaving. A special gift, in the catalog to keep a child happily occupied –a cutout doll and clothes to color. Send 25 cents for your copy of the book.

One-Yard Skirt

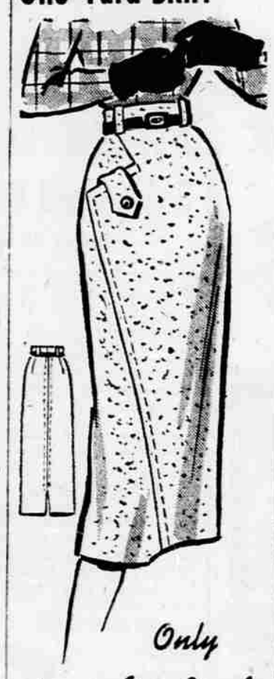

Only One Yard 54"

9046
WAIST 24"–30"

by Marian Martin

Our easy Printed Pattern–makes sewing this skirt pure pleasure. Only ONE yard 54-inch fabric needed–directions clearly printed on each pattern part. See its new diagonal lines–so slimming to your figure.

Printed Pattern 9046: Misses' Waists 24, 25, 26, 28, 30 inches. All given sizes: 1 yard 54-inch.

Printed directions on each pattern part. Easier, accurate.

Send Thirty-five cents (coins) for this pattern–add 10 cents for each pattern if you wish 1st-class mailing. Send to Marian Martin, Medford Mail Tribune, Pattern Dept., 232 West 18th St., New York 11, N.Y. Print plainly NAME, ADDRESS with SIZE and STYLE NUMBER.

Why Fumble on SALES or NEEDS? Use a Classified Ad! Dial SP 2-6141

Cigarette Use Said Increasing

Washington —(UPI)— Some apparently cancer-conscious smokers who switch from plain to filter-tip cigarettes tend to smoke more than they did before making the change, the Agriculture Department has found.

This is one reason why U.S. factories will produce an estimated record 457 billion cigarettes this year compared to 442 billion in 1957. Other factors in the mounting cigarette consumption is the increasing number of women smokers and the growing population.

Filter-tip cigarettes may account for half of all the cigarettes smoked this year, the department said in a report. This compared with less than 40 per cent a year ago and about 5 per cent five years ago.

The big switch to filter-tips began after a number of scientists linked smoking to lung cancer.

SIGN OF THE TIMES

Bristol, England—(UPI)—The parish magazine of the Church of St. Mary's-On-The-Quay came out today with a section giving racing tip. Editor Phillip Golden said "one must keep abreast of the times."

TRAINS RUN LATE

New York—(UPI)—Subway service was for the birds Monday. Thousands of tree swallows, heading south, stopped off at subway tracks in Queens, causing trains to be late.

TOO LATE TO CLASSIFY

WANTED—2 to 5 acre place near Medford—must have good well, irrigation and livable house. Would like to buy like rent or finance with State or Federal Veterans loan. Write to 1006 Lawnridge Ave., Grants Pass, Oregon giving full particulars.

TREASUE Hunt rummage sale Friday Oct. 3 Fehl bldg., from 9-5. Sponsored by the Kiwanian Dames. Proceeds for Girl Scout camp. Don't miss this golden opportunity.

FOR SALE—Tomatoes—you pick, 3c lb. Bob Carr. Fern Valley rd.

LEGAL NOTICES

NO. 10359
NOTICE TO CREDITORS
IN THE CIRCUIT COURT OF THE STATE OF OREGON FOR THE COUNTY OF JACKSON
Probate Department
In the Matter of the Estate of
WARNER W HOWARD, Deceased

Notice is hereby given that I, the undersigned, by an order of the above Court duly made and entered on September 11, 1958, was appointed Executrix of the above-named estate and that I have duly qualified as such Executrix. All persons having claims against said estate are hereby notified to present the same, with the proper vouchers, to me at the office of my attorneys, Van Dyke, Dellenback & McGoodwin, 110 East Sixth Street, Medford, Oregon, within six months from the date of first publication of this notice.

Dated and first published September 16, 1958.

Sadie E. Howard, Executrix
Van Dyke, Dellenback & McGoodwin
Attorneys for Executrix

Probate No. 10360
NOTICE TO CREDITORS
IN THE CIRCUIT COURT OF THE STATE OF OREGON FOR JACKSON COUNTY.

In the Matter of the Estate of BERTIE N. SONNE, Deceased.

NOTICE IS HEREBY GIVEN that by an Order of the above entitled Court dated September 8th, 1958, the undersigned was appointed Administratrix of the above estate and all persons having claims against said estate are hereby notified to present the same to said Administratrix at 230 Franklin Building, Medford, Oregon, properly verified as provided by law and within 6 months from the date of first publication hereof.

Dated and first published this 9th day of September, 1958.

ERMA S. QUINNEY,
Administratrix.
Farrell & Blackhurst,
Attorneys for Administratrix.

TOO LATE TO CLASSIFY

NOTICE
Now is the time to have your peach trees sprayed. No job too large or small. SP 2-5376. Withrow

WANTED TO BUY—Cement Mixer. SP 3-3714.

HUNTER'S SPECIAL—1949 Willys Jeep pickup, 5 good tires. Runs good. SP 3-2394.

SPINET PIANO SPECIAL
Repossessed Kohler & Chase, in attractive ebony. Beautiful tone, light responsive action. This piano used only 18 months. Regular $850. Take this one for $595. Easy terms.
ERSKINE'S PIANO STORE
1304 Kings Hwy.

RUMMAGE Sale. Oct. 1st. 9 a.m. Fehl Bldg., 106 N. Ivy.

BIG GREEN FIR SLABS. Summer Prices. Medford Fuel. Tel. SP-2-2111.

We fix 'em while you sleep Hawkins Nite Garage. SP 3-1534

BUNDLES OF OLD NEWSPAPERS for sale 20c each Mail Tribune office 33 North Fir.

HOME cooked dinners 99c
MAC'S Fountain 6th & Ivy

SAWDUST
To keep you warm.
MEDFORD FUEL CO.
Tel. SP 2-2111

BARGAIN LUMBER new & used & building materials. 256 Berrydale. SP 2-9907.

CASH for Old Coins. Highest premium prices. Bailey, 440 Chestnut St., Ashland, MU 9-6031.

CASH & CARRY
⅝x8 clear beveled Redwood siding $110 M.
2x6 No. 4 T&G $40 M.
Dry 2x4 No. 3 & better Douglas fir unit loads $60 M.
4x8x⅜ ribbon grain Mahogany 20c ft.
S&H Green Stamps
NORTON LUMBER CO.
Phoenix KKE-5-2037
Camp White TA-6-9331

FOR SALE—Oak & Laurel wood, $22 cord delivered. SP 3-1275.

FOR SALE, tulips, hyacinth, crocus, Daffodil bulbs & peony roots. Berrydale Flower Farm.

FOR SALE—.35 Remington automatic deer or elk rifle, good condition, $60. SP 2-8570, 32 Washington.

"OIL TO BURN"
Expert Burner Service
S&H Green Stamps
MEDFORD FUEL CO.
SP 2-2111

WANTED expert carpentry. New, remodel, repair. Free estimates. Work guaranteed. SP 2-2035.

SMALL cafe for sale, downtown Medford. Doing good business. Very reasonable. Write Tribune Box 3876.

FOR RENT:
Warehouse 40x100'
MEDFORD FUEL
Court & McAndrews

Classified Rates

1 day per word	5c
2 days per word	8c
3 days per word	10c
4 days per word	12c
6 days per word	14c
By Line Per Month	$2.25

(Minimum First Issue 50c)

Business Directory
Each line per month $1.75
Minimum per month $5.25

Dead Line on Classified Ads: 5:30 p.m. for following day, except 10 a.m. for Monday; for Sunday noon Saturday

Dead Line on Display Classified Ads—10:00 A.M Saturday for Sunday and Monday
3 P.M. the day before publication for Tues. through Fri.

APPROVED CREDIT
CHARGES BILLED
BY THE LINE

DIAL SP 2-6141

1—LOST AND FOUND

LOST—Red and white male Basenji dog, medium size, curled tail. Doesn't bark, but not mute. Name "Toddy." SP 2-8538 or SP 3-4722. 1032 Murray st.

FOUND—Parakeet, blue with gray wings, about Aug. 15. Has identity tag. SP 3-1324.

BUDGET prices at the "House of Beauty," 309 E. 8th. SP 2-8226, Pat, Anise & Lou.

GOOD permanents, SP 3-3211
Lady Medford Beauty Salon

2—INSTRUCTION

Have You Ever Thought Of Learning To Play The CLARINET?

(Or any other instrument)
You may have hidden musical talents unknown to even you. Puruckers have a special 8 week trial course in which you will receive musical instruction on the instrument of your choice. Only cost to you is small enrollment fee plus cost of lessons. Instruments and music FREE in your home while you are learning. Call Puruckers (SP 2-5702) today for further information.

2—INSTRUCTION

FREE roofing booklets show how to save money. GENE SCHMELZER. SP 2-4368.

WANTED
MEN
WOMEN

To train for your security in Civil Service. Over a million (1,000,000) jobs every year. No layoffs, good pay, sick leave vacations, with pay & retirement. You owe it to yourself to get all information, no obligation. 100% financing with our low cost plan. Write Tribune Box 4084. Give name, address, phone no., hours you work.

PIANO & ACCORDION LESSONS
MRS. MORRIS KE 5-1177

Accordion—All ages. Popular & classics Rose Meadows. SP 3-1529

1ST IN SALES
More people buy WORLD BOOK tnan any other encyclopedia. SP 3-5726.

3—WANTED, Male Help

CARNATION-ALBERS Co. desires sales represenative to headquarter in Medford. Grocery or allied sales experience desired but not entirely essential. Salaried position, car & all expenses furnished—excellent retirement & insurance program. Age 25-35. State age, martial status, work & education history in letter to: Albers Milling Co. 1118 N.W. Front, Portland, Oregon, Cereal Dept.

SET of fallers, wanted. MU 2-6631.

I WANT 4 neat appearing men with cars, to represent an old national concern. One of the largest of it's kind in the country, with offices established throughtout the state. If you are willing to work hard for $150 & up per week, in the Medford, Ashland, Grants Pass & Klamath Falls area, don't pass up this ad. If you are a man of average intelligence, I want to talk to you. If you are able to express yourself adequately, I will show you how easy it is to earn $250 per week, with this company. Experience is not necessary. We give you complete training. This is a job with security for the rest of your life. Get in on the ground floor. You owe it to yourself to answer this ad. You have nothing to lose, and everything to gain. Come in & let us prove to you that this is what you have been waiting for. Call for appointment, between 9 & 11 a.m. SP 3-3256.

WANTED — Man, 22-50. Call on regular customers. Established sales route, $115 weekly guaranteed to start. Car and references.
FULLER BRUSH COMPANY
SP 2-8934

WANTED — Experienced real estate salesman. Guy F. Hays, realtor 623 N. Central. SP 3-1569.

Nationally Known Organization

Will interview for a position necessitating a minimum of travel Monday through Friday within 150 miles radius, home week ends.

We promise hard work and good pay.

Salary of $75.00 per week plus bonus to those who qualify.

Must have A-1 reputation and stand strict investigation.

Sales experience helpful but not necessary as special schooling given.

APPLY TO: Personnel at the Oregon State Employment Office, Medford, Oregon on Thursday, October 2nd., from 9:30 A.M. to 4 P.M. (only).

LUMBER TRUCKS for steady California & Arizona haul. Equipment must be adequate. SP 2-5281 week days.

MEN wanted for Civil Service. See our ad under instruction.

GROCERY CLERK experienced in vegetable display & general grocery work. Give age, experience, refs. Write Tribune Box 3825.

WATCHMAKER Roseburg retail store. Retirement plan plus other employee benefits. Give experience references & salary expected. Write P.O. Box 931, Roseburg, Ore.

ESTABLISHED FOOD ROUTE
800 family Watkins route now available. 90 yr. reputation. A top-grade one-man business, and no experience or money required. Write for full information to The J R Watkins Co., 3903 Brooklyn Ave., Seattle 5, Wash.

4—WANTED, Female Help

WANTED — Capable woman with references to live in with semi-invalid lady. SP 2-7339.

WANTED—Female help for general housework. Call SP 2-6031.

WANTED — Thoroughly experienced lady fry cook. Write Tribune Box 3971

WANTED—Nurse-Receptionist for Osteopathic Physician & Surgeon. Monday thru Friday. SP 3-3331.

RECEPTIONIST for local dental office. Must know typing & general office procedure. Refs. Write Tribune Box 3947.

WOMEN wanted for Civil Service. See our ad under instruction.

GENERAL office work, typing, filing Steady employment. Age limit 20-40. State qualifications. Write Tribune Box 3877.

BEAUTICIAN wanted. SP 2-8226.

WANTED—Waitress. Apply Medford hotel, Mr. D. Marmo, between 9 to 1, and 5 to 9.

5—HELP, Male and Female

INTERNATIONAL Life Insurance organization has openings for men & women. Tremedous opportunity for honest, ambitious person. SP 3-6151.

WANTED—Ranch hand. Bachelor or couple Prefer older people. NO 4-1974 evenings.

WANTED—Man or woman to help in garden. Kathleen Gardens, 3563 Jacksonville Hwy. SP 3-2428. Call noon or eves. after 5 p.m.

6—WANTED, Situation

INFANT care, my home or yours. 402 N. Ross Lane. SP 2-2641.

HEALTHY couple wish farm work. Can build living quarters. 903 W. 10th, Apt. No. 3, Medford.

TRUSTWORTHY Christian woman wants position as companion & care of lone woman. Am free to travel. MU 2-7781.

CHILD CARE CENTER
Medford Nursery School
Licensed—Inspected—Insured
Mrs. Ethel Tennant SP 2-6013

CUSTOM MADE slip covers. Mrs. D. E. McClurg. KE 5-2502.

COOK with helper. Experienced. Work anywhere. MU 9-5591.

PRACTICAL nurse, general care of house & patient. Reasonable. SP 2-9495.

IRONING, pickup & deliver. Ph. SP 3-1273.

TRACTOR WORK
Excavate, backfill, level, plow.
ERNIE MALLAMS SP 2-4310

EXPERIENCED Steno. desires ½ day work References. NO 4-2495.

CHILD care, any time. SP 3-2886.

IRONING. SP 3-5096.

PAPERHANGING—Free estimate. Call SP 3-3881.

CHRISTIAN Mother desires child care in my home. SP 2-5490.

GOOD PAINTING done reasonable, small jobs only. SP 2-5870 evenings

IRONING by hr. $1. SP 3-5561.

IRONING by hr. SP 3-4097.

Carpenter, millwright. TA 6-2865.

CHILD care. SP 3-1196.

CHILD care. Transp. SP 2-2287.

CARPENTER WORK SP 2-4332.

SHRUBS & HEDGES
PRUNED RIGHT. NO 4-2850

Painting — reasonable References Free estimates. SP 3-4145.

60" Rotovating & Grading
Lawn planting. For estimate NO 4-1323.
S&H LANDSCAPE NURSERY

ALL types carpenter work. Finish work a specialty No job too small SP 3-5243

IRONING & curtains. SP 2-4416.

CHILD care, my home. SP 3-4940.

7—WANTED, Miscellaneous

KNITTING machine. SP 2-4609.

WANT TO BUY—Quantity Christmas trees, silver tip, white fir, Douglas fir. Quote price in letter. Write P.O. Box 708, Medford.

WANTED wood heaters. SP 3-3227.

USED Ironrite. SP 2-6011.

USED PIANOS wanted. Will pay cash. Erskine's, SP 2-4296.

INDIAN HEAD PENNIES
Some Lincoln & other old coins SP 2-8845 after 6:30 p.m.

CASH for electric ranges, refrigerators furniture, tools, dishes & misc SP 3-3227.

WANTED — Good used furniture Oak Grove Furniture SP 3-1564

WANT BARKIE POLES
Contact us for prices & specifications J H Baxter & Co P O Box 30, GR 6-6666, Grants Pass

BEST deal—furniture, elec. ranges wood heaters, tools, antique dishes & misc NO 4-1994.

WANTED — Furniture & miscellaneous SP 2-8572 or SP 2-8218

WE WILL buy your piano SP 2-4146

WILL BUY Funiture & Appliances SP 2-2114

CONTRACTORS or individuals dump your fill dirt or excavation surplus on my property—will take all you want to dump 2912 Buckshot Rd.

WOULD like to buy or lease from 10 to 75 A pear orchards. Write Tribune Box 1660.

7—WANTED, Miscellaneous

WANTED
Used furniture & appliances.
SAXBURY FURNITURE
SP 3-4859 or NO 4-2248

FURNITURE CASH DEAL
SP 2-2958 or SP 2-3760

CASH for your used spinet piano. Beaton's, SP 2-7327.

8—FOR RENT, Houses

2 NICE clean apts., real close in. Adults only, no drinkers please. 611 W. 10th. SP 2-5171.

DUPLEX, 2-3 rm. apartments, $40 & $45. Inquire 112 N. Columbus.

3 ROOMS partly furn. near Hawthorne Park KE 5-2285.

1 BDRM. furn. house. Vane Lutz, Talent Junction.

VERY nice 2 bdrm. duplex. Furn. or unfurn. Near high school & town. 657 J St. SP 2-6741.

FURN. house just redecorated. All utilities pd. except gas. $40. SP-3-5033.

WANTED to rent 3 bdrm. house by permanent family. SP 2-2843 after 6 p.m.

2 BDRM. unfurn. Inquire Medford Cleaners, 34 N. Holly.

OWNERS save on reroofing. GENE SCHMELZER. SP 2-4368.

1 BDRM. furn. house. Elec. stove, water heater & washing machine. Laundry tubs. Clean. $45. Water pd. 802 Waverley. SP 2-7050.

UNFURN. downstairs 2-bdrm. flat. Close in. NO 4-2468, SP 2-6856.

UNFURN 4 Bdrm. house, large living & dining room, fireplace, double plumbing, close in, East Side suburban on school bus. SP 2-7011.

3 RM. furn. house. NO 4-2473 Sun. or week days after 5 p.m.

2 BDRM. newly remodeled last yr. 3 blks. from school. Large liv. rm., hardwood floors. SP 2-8187.

4 RM. unfurn. duplex. Call mornings & eves. SP 2-7353.

5 RM. furn duplex. All elec. Close in. SP 2-8010.

5-BDRM., close in, S. Riverside, Medford. 4-bdrm. furn. upstairs, partly furn. downstairs. 2 baths, oil furnace. Call TW 9-1518, Jacksonville.

2-BDRM. Coleman Creek rd. $45. NO 4-2098 after 4 p.m.

1-BDRM. unfurn. house. 437 Benson St.

HOUSEKEEPING cottages. Wkly rates. Utilities pd. KE 5-9721.

MODERN 1 bdrm. Redecorated SP 2-4551.

COMFORTABLE 1-bdrm. furn. Just right for couple. SP 2-8369.

1 BDRM. home, almost new, refrigerator & stove, fully insulated and weather stripped. Service porch, very nice for couple. Call after 5 p.m. at 1319 Stewart.

2-BDRM. duplex, garage, water paid Central Point. SP 3-3217.

2 BDRM. unfurn. duplex. Very nice SP 2-4989 or SP 2-6863.

CABINS $8 up SP 3-9196.

FURN COTTAGE 5179 Crater Lake Hwy .SP 3-3709.

MODERN, clean, 2 bdrm. house, unfurn. Adults only, no drinkers, no dogs. 2194 Camp Baker Rd. KE 3-1005.

1-BDRM. HOUSE, unfurn. 927 Murray St. SP 2-5122.

3-RM COTTAGE, close in. Inquire 333 S. Riverside.

SMALL furn. house at 346 Fairmount. $40 mo. Suitable for single person. Call Mrs. Ben Hitzler at SP 2-2614 or SP 3-1971.

LARGE modern 1 bdrm. cottage. Elec kitchen. $40. 2060 Table Rock Road.

Available Oct. 15, large 2 bdrm. court, with stove & refrig. 608 Whitman Pl. SP 3-2603.

9—FOR RENT, Apartments

SMALL clean furn. apt., steam heated. 1005 W. Main.

CLEAN 2-rm. apt. $35. Close in. We pay utilities. 525 N. Riverside. SP 3-9144.

LARGE front apt., glassed in porch. Garage & water pd. 723 W. 11th. SP 2-5590

3 RM. modern unfurn. Close in. Range & refrig. $60. Call SP-2-2555 or SP 3-5423.

FURN. 2 rm. & bath. Outside entrance, prefer middle aged people 423 Kings St.

Good 3 rm. furn. Private garage. Adults. 518 So. Oakdale.

1 or 2 BDRM. apt. Adults. No pets. Opposit Courthouse. SP 3-1257 or SP 2-9365.

STAGECOACH
Delicious Apples
—NOW READY—
Limited supply. Top grades and windfalls. Washed & graded—$1.50 and up at
STAGECOACH ORCHARDS

9—FOR RENT, Apartments

1 BDR., upstairs, furn. 60 N. Orange, $50. SP 2-8844.

4 rms. Completely furn. including water, garbage, heat. 610 King.

4-RM furn. apt. Close in. Inquire Apt. No. 3, 375 S. Central.

NEAT 2-rm. apt. Private entrance. Lights & water pd. Gentleman preferred. $40 mo. 122 Portland. SP 2-5826.

FURN. apt. or small house. All elec Carport. 819 S. Peach.

3-RM apt. 1112 W. Main, $35. TA-6-2779.

2 BDRM. apt. SP 2-8145. 814 E. Jackson.

1 BDRM. furn. apt. 132 Almond.

LARGE clean furn. 3 rm. apt. Steam heat, automatic laundry. Close in. Adults. Reasonable. SP-2-9262.

FOR RENT in Central Point 2 B.R unfurn. apt. Garage. Part utilities pd. 1A 6-2772.

FOR RENT—Furn. 3 rms. & bath. All elec Close in. $60. 11 N. Peach.

For Action . . .
Use Tribune Want Ads
Easy—Just Dial

Open to Offers

¾ acre on Delta Waters road. Nice home, 4 years old. 2 large bedrooms, large living room with fireplace. Recently zoned for business. An ideal spot to combine home and small business.

Applegate Home

Extremely nice 2 bedroom home with 24 acres. Nice yard, nice view. Home all weatherstripped and insulated. A wonderful spot for a retired couple.

Cute 'n Cozy

2 bedroom home on S. Keeneway. Very well arranged, compact and in excellent condition. Lots of storage space. Fenced back yard. FHA commitment. Priced at $9,000.

Thankful You'll Be

To own this unusually attractive 3 bedroom East side home. Lovely sunken living room with circ. fireplace. Forced air heat, 1½ baths, wall to wall carpeting in living room. Well worth price of $17,750.

For Immediate Possession

Brand new home with 3 large bedrooms, full dining room, 1½ baths, den, patio, double garage, lifetime roof. Beautiful mahogany panelling. View of valley, 1½ acres. Built-in range, oven and dishwasher. 2 hot water tanks. MOVE RIGHT IN.

Suburban Beauty

Personality plus in this cute 2 bedroom home on 1½ acre. In area of new, well kept homes. Lovely yard, garden, fruit trees, grapes, berries, some pasture. All for $12,000.

T. J. HIGHT AGENCY, INC.
221 N. Central
PHONE SP 2-5223
Bert Pree ..... SP 3-4229
Ben Tucker ..... SP 2-9943
Rollin Watson ..... SP 3-5831
Jean Anderson ..... SP 3-4724
Max Cramer ..... SP 2-5930
Bill Holbrook ..... SP 2-2651
Ed Kubli ..... SP 2-8805
Fred Patterson ..... SP 3-5719

9—FOR RENT, Apartments

3 RM. furn. apt. Private bath. Also for single lady. furn. 2 rm. apt. 11 Tripp. SP 2-8961.

Large, partially furn. 14 Hawthorne.

2 BDRM. furn. Adults. $45. Ph. SP 2-2051.

CLEAN 2-bdrm. upstairs. Refrig. & stove. SP 2-4318.

REAL ESTATE

NEED 4 BEDROOMS PLAYROOM & 3½ BATHS?

Here is one of Medford's substantial eastside homes just now offered for sale. Has huge living room, formal dining room, 3-car garage and a beautiful big oak covered lot — all at a down to earth price. $20,000.00 F.H.A. mortgage available.

3 BEDROOMS 1 ACRE IRRIGATED

Not only that but also has city water and sewer. You have to see to believe as it's a newer home, too, and only $12,750.00.

IMMEDIATE POSSESSION

This is a gem! In addition to the perfect location close to Hedrick in an area of nice homes, check these special features: 2 baths, family room, double garage and large landscaped lot. Price?—only $17,995.00.

3 YEARS OLD

It's so clean, though, that you'd think it was new. This 3 bedroom home in Verde Hills is vacant and ready to live in. Solidly built, nicely decorated and surrounded by nice neighbors, this place can't last long.

4 BEDROOM SUBURBAN

Better see this. Where else will you find 4 bedrooms, family room, sawdust furnace, 3 acres with city water and 2,000 sq. ft. of living area for only $16,900.00?

NEAR JEFFERSON

If you need a good 2 bedroom home, like privacy, shade trees, outdoor fireplace and a location convenient to Jefferson school—stop looking, because this is it!

328 S. Central Ph. SP 3-5391
Or Phone Evenings
Florence Fagalde ..... TR 8-2611
Don Whalin ..... SP 2-5879
Bob Stokes ..... SP 2-7919
Bill Kerr ..... SP 3-2910
Multiple Listing Service

CUSTOM KILLING
CLEAN – RELIABLE
at Your Place and Delivery to Your Locker
Aging room available. Expert cutting, wrapping & marking of your meat for locker or home freezer.
PHONE SP 2-6219
MEDFORD ICE & STORAGE CO.

LOOKING FOR A GOOD BUY in a USED CRAWLER TRACTOR?

Carefully Check Our Fine Units Before Buying

THESE ARE JUST A FEW OF THE MANY UNITS TO CHOOSE FROM

2 CATERPILLAR D-8 CRAWLER TRACTORS
Equipped with cable dozer, winch and canopy. Good condition. Reasonably priced.

1 CATERPILLAR D-8 TRACTOR $3250
With Carco Model "J" winch. Good mechanical condition.

1 CATERPILLAR D-7 TRACTOR $7550
With cable dozer, winch and canopy. Very good condition.

1 INTERNATIONAL TD-18 TRACTOR $2500
With cable dozer, winch and logging canopy—AS IS.

1 INTERNATIONAL TD-18 TRACTOR $4500
With cable dozer, winch and canopy—Ready to go to work.

1 1955 OLIVER OC3-42 CRAWLER TRACTOR $1895
With hydraulic tilt dozer. Very good condition.

Haupert Tractor Co.
3610 North Pacific Hiway — Medford, Ore. — Phone SP 3-5383

The Shortest Distance Between Buyer and Seller— A Classified Ad in The Mail Tribune

Convenient Order Form For Quick Results

Write Your Ad Below – 1 Word to a Space – Cost Appears to Right of Last Word

An Average Word Contains 5 Letters. Name and Address Count the Same as Other Words.

Two lines Consecutive Insertions

TWO LINES MINIMUM	
1 day	50c
3 days	$1.00
6 days	$1.40
THREE LINES	
1 day	75c
3 days	$1.50
6 days	$2.10
FOUR LINES	
1 day	$1.00
3 days	$2.00
6 days	$2.80
FIVE LINES	
1 day	$1.25
3 days	$2.50
6 days	$3.50
SIX LINES	
1 day	$1.50
3 days	$3.00
6 days	$4.20
SEVEN LINES	
1 day	$1.75
3 days	$3.50
6 days	$4.90

Mail Now to Classified Ad Dept., MAIL TRIBUNE, Medford, Oregon

Please run my ad for ..... DAYS in THE MAIL TRIBUNE under Classification ..... I enclose $ ..... in full payment

NAME ..... PHONE .....
ADDRESS ..... City or Town .....