FLEEING FROM HURRICANE HELENE, this Charleston family seeks refuge in Red Cross shelter. Distress mirrored in face of Mrs. R. C. Lyons (holding dog), her sons, William left, and Robert, and a neighbor, Miss Marian Cavellin. Carolina coast is lashed by violent storm.

RADIO PROGRAMS—TUESDAY

Programs listed below are received from the radio stations and the Mail Tribune assumes no responsibility except to make changes as are supplied.

KYJC 1230 kc	KMED 1440 kc	KWIN 1400 kc
4:00—Traffic Jam	News*	Fulton Lewis Jr.
4:15—Traffic Jam	Robbie Robbins	Hemingway News*
4:30—Traffic Jam	Robbie Robbins	News* One for Road
4:45—Traffic Jam	Robbie Robbins	One for the Road
5:00—Edw. R. Murrow**	News*	News* One for Road
5:15—Answ. Plse—Page**	Robbie Robbins	One for The Road
5:30—Tom Harmon**	Weather-News	News* One for Road
5:45—Frank Goss**	Orval Anderson*	One for Road—Sports
6:00—Morgan*	News*	World News Roundup
6:15—Lowell Thomas**	HI -Fi Hour	Candelight and Wine
6:30—Sports—A&A**	Hi-Fi Hour	News* Candelight
6:45—Amos-Andy**	Hi-Fi Hour	Candlelight and Wine
7:00—News**	NBC News*	Kwin Karavan
7:15—Eventide	Hi-Fi Hour	Karavan-News*
7:30—Lewis**	News of the World*	News* Karavan
7:45—Lewis**	One Man's Family*	KWIN Karavan
8:00—News—Stereo.	News* Stereophonic	News—Talent Teens
8:15—Stereophonic	Stereophonic Hour	Talent Teen Time
8:30—Stereophonic	Stereophonic Hour	News—Talent Teens
8:45—Stereophonic	Stereophonic Hour	Talent Teen Time
9:00—News**	NBC News*	News* Green Room
9:15—Turntable Terrace	Nightbeat	Green Room
9:30—Turntable Terrace	Nightbeat	News—Green Room
9:45—Turntable Terrace	Nightbeat	Green Room
10:00—Richfield Reporter**	News*	Sign Off
10:15—Turntable Terrace	Nightbeat	
10:30—Turntable Terrace	Nightbeat	
10:45—Terrace—News	Nightbeat	
11:00—Sign Off	News	
11:15—	Nightbeat	
11:30—	Sign Off	

RADIO PROGRAMS — WEDNESDAY

6:00—News of America**	Wake Up To Music	Chuckwagon
6:15—Yawn Patrol	Wake Up To Music	Chuckwagon
6:30—Yawn Patrol	Wake Up To Music	News* Chuckwagon
6:45—YP—News**	First News	News Chuckwagon
7:00—Breakfast Tunes	Wake Up To Music	Hemingway News*
7:15—News Around World*	Weather—News*	Sunrise Serenade
7:30—MacLeod Sports	Valley Beeper	News*-Swap & Sell
7:45—Harry Babbitt**	Weather & News	Sunrise Serenade
8:00—Variety—Weather	NBC News* Hear!	Cliff Ingle News*
8:15—Frank Goss**	Hear!	Koffee Klatch
8:30—Coffee Concert	Hear!	News* Koffee Klatch
8:45—Howard Miller**	Hear!	KWIN Kwiz
9:00—News—Peter-Mary**	News, Swap & Sell	News—Party Line
9:15—Breakfast Club*	Hear!	Lively Time
9:30—Breakfast Club*	Hear!	News* Lively Time
9:45—Breakfast Club*	Fashion Flashes	Lively Time
10:00—Nora Drake**	NBC News*	News*
10:15—Harvey-Trade. Post	Hear!	Telo-Test*
10:30—Name Your Neighbor	Hear!	News* Lively Time
10:45—Weisfield Mike	World Series	Lively Time
11:00—News Rt. Happiness*	World Series	News
11:15—Mrs. Burton**	World Series	Woman's World
11:30—Couple Next Door**	World Series	News* Queen for Day
11:45—Pat Buttram**	World Series	Queen for a Day*
12:00—Paul Harvey*	World Series	News
12:15—News-Baby Cor.-Wes	World Series	Roundup Time
12:30—Houseparty**	World Series	News* Roundup Time
12:45—Houseparty**	World Series	Roundup Time
1:00—News-Godfrey**	News*	News* Roundup Time
1:15—Godfrey**	Weather	Roundup Time
1:30—Godfrey**	Local News	News* Roundup Time
1:45—Godfrey**	His Majesty	Roundup Time
2:00—News-Whisp. Sts**	News*	News* Ramblin
2:15—Whispering Streets**	Robbie Robbins	Ramblin
2:30—Backstage Wife**	Robbie Robbins	News* Records Spin
2:45—Helen Trent**	Robbie Robbins	Records Spin
3:00—Gal Sunday**	News*	News* Records Spin
3:15—Story Hour	Robbie Robbins	Records Spin
3:30—Bulletins	Robbie Robbins	News* Records Spin
3:45—Traffic Jam	Robbie Robbins	KWIN Kwiz
4:00—Traffic Jam	News*	Fulton Lewis Jr.*
4:15—Traffic Jam	Robbie Robbins	Hemingway News*
4:30—Traffic Jam	Robbie Robbins	News* One for Road
4:45—Traffic Jam	Robbie Robbins	One for the Road
5:00—Edw. R. Murrow**	News*	News* One for Road
5:15—Ansr. Plse-Page**	Robbie Robbins	One for The Road
5:30—Tom Harmon**	Weather-News	News* One for Road
5:45—Frank Goss**	Orval Anderson*	One for Road—Sports*
6:00—Morgan**	NBC News*	World News Roundup
6:15—Lowell Thomas**	Hi-Fi Hour	Candlelight and Wine
6:30—Sports—A&A**	Hi-Fi Hour	News* Candlelight
6:45—Amos-Andy**	Hi Fi Hour	Candlelight and Wine
7:00—News**	NBC News*	KWIN Karavan
7:15—Eventide	Hi Fi Hour	Karavan—News*
7:30—Lewis**	News of the World*	News* Karavan
7:45—Lewis**	One Man's Family*	KWIN Karavan
8:00—News**-Stereo	NBC News*	News—Crater Comets
8:15—Stereophonic	Stereophonic Hour	Crater Comet Capers
8:30—Stereophonic	Stereophonic Hour	News—Crater Comets
8:45—Stereophonic	Stereophonic Hour	Crater Comet Capers
9:00—News**	NBC News*	News* Green Room
9:15—Turntable Terrace	People Are Funny*	Green Room
9:30—Turntable Terrace	Nightbeat	News* Green Room
9:45—Turntable Terrace	Nightbeat	Green Room
10:00—Richfield Reporter**	News*	Sign Off
10:15—Turntable Terrace	Nightbeat	
10:30—Turntable Terrace	Nightbeat	
10:45—Terrace-News	Nightbeat	
11:00—Sign Off	News	
11:15—	Nightbeat	
11:30—	Sign Off	

*ABC **CBS *NBC *MBS

KBOY—750 KC

TUESDAY
4:30—Cousin Pat
6:30—Sign Off

WEDNESDAY
5:45—Sign On. Music for Birds. Weather on hour, news on half hour, all day.
7:15—Farm News
8:00—Chuck Fields
10:00—Bargain Roundup
11:00—Ringo Rick
12:15—Farm Market
12:30—Stock Market Closing
1:30—Ringo
2:35—Bargain Roundup
3:30—Request Time
4:30—Cousin Pat
6:30—Sign Off

KDOV—1300 KC

TUESDAY
4:00—Music, news, weather
6:30—Sign off

WEDNESDAY
6:00—Sign on. Music, news, weath.
8:15—Trader Horn
8:30—Music, news, weather
12:00—Market report
12:05—Music, news, weather
2:15—Trader Horn
2:30—Music, news, weather
6:30—Sign off

TELEVISION PROGRAMS

The following TV broadcast log is printed as a free public service for the Mail Tribune's readers and TV viewers. Schedule changes are printed as provided by the TV stations and the Mail Tribune cannot accept responsibility for errors or omissions.

KBES-TV (Channel 5)

TUESDAY
5:00—Devotions
5:05—Uncle Bill's Cartoons
5:30—Woody Woodpecker
6:00—TV Weatherman
6:05—News
6:15—Doug Edwards
6:30—Union Pacific
7:00—Whirlybirds
7:30—To Tell the Truth
8:00—Arthur Godfrey
8:30—Red Skelton
9:00—Garry Moore Varieties
10:00—Trackdown
10:30—News
10:35—Championship Bowling

WEDNESDAY
10:45—World Series
1:30—House Party
2:00—Big Payoff
2:30—The Verdict Is Yours
3:00—Brighter Day
3:15—Secret Storm
3:30—Edge of Night
4:00—Top Dollar
4:30—TBA
4:45—Search for Tomorrow
5:00—Devotions
5:05—Uncle Bill's Cartoons
5:30—Superman
6:00—TV Weatherman
6:05—News
6:15—Doug Edwards and News
6:30—Janet Dean
7:00—TBA
7:30—Big Story
8:00—The Millionaire
8:30—I've Got A Secret
9:00—Circle Theatre
10:00—Mickey Spillane
10:30—News
10:35—"Lazy River"
12:00—Sign Off

KOTI-TV (Channel 2)

TUESDAY
5:00—TBA
5:30—Woody Woodpecker
6:00—Weather
6:05—News
6:15—Doug Edwards
6:30—Passport
7:00—Whirlybirds
7:30—To Tell The Truth
8:00—Arthur Godfrey
8:30—Red Skelton
9:00—Garry Moore Varieties
10:00—Trackdown
10:30—News
10:35—Championship Bowling
11:35—Sign Off

WEDNESDAY
10:45—World Series
1:30—House Party
2:00—Big Payoff
2:30—Verdict is Yours
3:00—Brighter Day
3:15—Secret Storm
3:30—Edge of Night
4:00—Top Dollar
4:30—It's Fun to Reduce
4:45—Search for Tomorrow
5:00—Chaplain's Corner
5:05—Uncle Bill
5:30—Superman
6:00—Weather
6:05—News
6:15—Doug Edwards
6:30—TBA
7:30—Union Pacific
8:00—Millionaire
8:30—I've Got a Secret
9:00—Circle Theatre
10:00—Mickey Spillane
10:30—News
10:35—"Lazy River"

STAR GAZER

By CLAY R. POLLAN

ARIES MAR. 22 – APR. 20: 14-20-28-42 70-73-77
TAURUS APR. 21 – MAY 21: 25-38-52-57 59-65-72
GEMINI MAY 22 – JUNE 22: 24-29-37-43 64-74-84-88
CANCER JUNE 23 – JULY 23: 41-50-66-71 76-78-82-90
LEO JULY 24 – AUG. 23: 18-32-48-68 69-75-79-81
VIRGO AUG. 24 – SEPT. 22: 30-34-45-53 58-61-85-87
LIBRA SEPT. 23 – OCT. 23: 12-21-23-26 31-39-80-86
SCORPIO OCT. 24 – NOV. 22: 19-27-35-47 54-60-83-89
SAGITTARIUS NOV. 23 – DEC. 22: 2-15-22-33 44-51-63
CAPRICORN DEC. 23 – JAN. 20: 3-4-5-6 7-13-56
AQUARIUS JAN. 21 – FEB. 19: 16-17-36-40 49-55-67
PISCES FEB. 20 – MAR. 21: 1-8-9-10 11-46-62

Your Daily Activity Guide According to the Stars.

To develop message for Wednesday, read words corresponding to numbers of your Zodiac birth sign.

1 A
2 Keep
3 Others
4 Seem
5 To
6 Hold
7 The
8 Letter
9 Is
10 Indicated
11 Bringing
12 Keep
13 Trump
14 Wrangling
15 Your
16 Take
17 Your
18 Sociable
19 Your
20 Invites
21 Clear
22 Money
23 Of
24 Favorable
25 Light-
26 Personal
27 Confidence
28 Misery
29 For
30 Don't
31 Problems
32 Day
33 Affairs
34 Be
35 Is
36 Time
37 Renewal
38 Hearted
39 Of
40 As
41 You
42 And
43 Of
44 Strictly
45 Reluctant
46 Wanted
47 Justified
48 Favors
49 Haste
50 Glean
51 To
52 Sociable
53 To
54 Be
55 May
56 Cards
57 Day
58 Admit
59 Circulate
60 Original
61 Mistakes
62 News
63 Yourself
64 Friendships
65 Freely
66 Some
67 Antagonize
68 Romance
69 Recreation
70 A
71 Needed
72 Pleasantly
73 Headache
74 Making
75 And
76 Facts
77 Today
78 Or
79 Family
80 Other
81 Gatherings
82 Figures
83 And
84 New
85 In
86 People
87 Judgment
88 Friends
89 Aggressive
90 Today

Good — Adverse — 10/1 Neutral

The Medical Roundup

by Walter C. Alvarez

Emeritus Consultant in Medicine, Mayo Foundation
Emeritus Professor of Medicine, Mayo Foundation

Psychoanalytic Theories

The other day a well-educated woman was angry with me because she heard me say that I just couldn't believe in many of the weird theories of psychoanalysts. I pointed out that they were only theories, many of which could never be proved either right or wrong. I said that this sort of thing is outside the field of science. In science one uses theories, but they are admittedly tentative, and usually they are only attempts to correlate and explain a large group of facts.

Dr Alvarez

If I could have taken the angry lady into my library and pulled out a number of articles written by eminent psychiatrists, I could have shown her that they were not satisfied with some of the theories. For instance, I might show her a fine book called, "The Caricature of Love: A discussion of the social, psychiatric, and literary problems of abnormal and mixed-up sexuality in men and women," (Ronald Press Co., N. Y.). It was written by Dr. Hervey Cleckley, Clinical Professor of Psychiatry and Neurology at the Medical College of Georgia. It will be remembered that he and his associate, Dr. Thigpen, recently wrote the remarkable book called "The Three Faces of Eve," (McGraw-Hill, N. Y.). Dr. Cleckley wrote, also, "The Mask of Sanity" (Mosby, St. Louis, Mo.). in which he described perfectly the psychopathic delinquent and his often weird behavior.

In his new book on the problems of homosexuality, Cleckley said "Some of the popular theoretical concepts widely regarded as valid psychiatric discoveries are so unrealistic that those who support them find it necessary to alter the meaning of commonplace words in order to define and discuss them with straight faces. Such concepts are, nevertheless, so fashionable today, so identified in many minds with the idea of progress and scientific achievement, that it is scarcely an exaggeration to say that he who dares to question them is often made to feel guilty of impiety." I hope my readers will note that this statement was made by a distinguished professor of psychiatry — not by me.

Dr. Cleckley points out that Fliess, the man who for 10 years was Freud's confidant in his work and the man who had the strongest influence on his thoughts during his formative years was a curious person who certainly was no scientist. "He not only worked with the methods of numerology, but also enthusiastically extended the researches on planetary influences begun centuries before by medieval astrologists."

It was Fliess who gave Freud the idea that all of us to some extent are bisexual. On this pseudo-scientist, Freud bestowed the title of "The Kepler of biology." Kepler, of course, was one of the great men in early scientific astronomy. Interestingly, in the end, most of Fliess' postulates and imaginary discoveries had to be rejected by Freud. The one that he hung on to was the one on bisexuality.

Important Sentence

To me, one of the most imsentences I have read is a statement on page 115 of Cleckley's book in which he quotes from the report of a 1951 conference on psychiatric education. The committee then wrote, "Some of the bolder dynamic hypothes, such as the libido theory of Freud, have not been of a character that made feasible prompt scientific validation or rejection (could not be proved or disproved). Many teachers of psychiatry have been troubled by the problem of the medical student who has been prematurely indoctrinated in some abstract system of psychodynamic hypotheses, and who needs special help in working out a more realistic integration of facts and concepts."

In simple words, one of the saddest things about young workers in psychiatry today is that, while they were in college, their minds were so filled up with unproved and unprovable theories that later, few were able to learn anything new from their experience. They could not learn because they were so sure they already knew all they needed to know.

Charter Elks to Receive Honors

Two charter members of the Medford Elks lodge, Earl Gaddis and Grover Corum, will head the list of old timers who will be honored at Thursday night's dinner meeting of the order. They have been members of the Medford lodge for 49 years.

Other old timers who will receive pins for their years of membership are: 45 years, Frank C. Morrison; 40 years, John M. Demmer, Fred L. Luy and Roy Pruitt; 35 years, Oscar M. Anderson, Herman L. Ekerson and H. R. Prentice; 30 years, Glen V. Allen, Dr. R. P. Mortensen, V. E. Pope, Arlo O. Samson and Clarence Pankey.

Members who have been in the lodge for 25 years are Ronald DeVore, Lester D. Harris, A. Eugene Orr, Ernest L. Scott, B. S. Stancliffe, William H. Walker, Herbert G. Guenther and Richard Milestone

Newspaper representatives will be guests for the evening in recognition of national newspaper week.

"The Shadows," local singing group which recently won first place at the Oregon State fair, will provide the entertainment. Abby Green will play during the dinner hour.

Joe Hosick, loyal knight, is general chairman for the evening and Sam Harbison will be master of ceremonies. Donald D. Davis is exalted ruler of the Medford lodge.

PROVES HIS POINT

Tuscombia, Ala.—(UPI)—Herman Byrd left Sheriff Raymond Wheeler a bit of advice after breaking out of jail for the second time this month.

"This county needs a new jail worse than a dead man needs a coffin," Byrd wrote.

Suit Dress

9328 14½–26½

by Marian Martin

Printed Pattern in Half Sizes. If you're the shorter, fuller figure, you know how flattering this two-piece dress will be. Classic lines adapt to many fabrics–look lovely on any occasion.

Printed Pattern 9328: Half Sizes 14½, 16½, 18½, 20½, 22½, 24½, 26½. Size 16½ requires 4¼ yards 39-inch fabric.

Printed directions on each pattern part. Easier, accurate.

Send Thirty - five cents (coins) for this pattern–add 10 cents for each pattern if you wish 1st-class mailing. Send to Marian Martin, Medford Tribune, Pattern Dept., 232 West 18th St., New York 11, N. Y. Print plainly NAME, ADDRESS with SIZE and STYLE NUMBER.

Walt's TV & Radio Service
Oldest Shop in So. Oregon
409 E. Main Phone SP 2-2269
Day and Night Service (Medford and vicinity) 3.50
No calls Fri. eve., all day Sat. or Sunday

BEVERLY'S TV & RADIO
Phone SPring 2-9001
634 Crater Lake Avenue
SERVICE CALLS $3.50
Open Sunday through Thursday til nine. close Friday 3 p.m.
My own shop 10 years.

Andy's your FRIENDLY CREDIT JEWELER
15 NORTH CENTRAL

TELEVISION
Radio & Small Appliance
REPAIR
Work Guaranteed
CALL SP 3-6241
TROWBRIDGE & FLYNN
214 West Main

TREAT YOUR Phonograph TO A New Needle!

There is NO INSTALLATION CHARGE at Purucker's Record Dept. Bring your Phono in to Harry!
PURUCKER MUSIC HOUSE
111 North Central

AT WEISFIELD'S

The "Mona" DIAMOND SOLITAIRE With Band
82.00
YEAR TO PAY
NO MONEY DOWN
WEISFIELD'S
THE WEST'S LARGEST CREDIT JEWELERS
122 E. Main Ph. SP 3-5348
Store Hrs.: 9:30 a.m. to 5:30 p.m.
OPEN MONDAYS Until 9:00 p.m.

Strange As It Seems

By ELSIE HIX

CROSSWORD PUZZLE

Answer to Yesterday's Puzzle

ACROSS
1-Newt
4-Semi-precious stone
9-Man's nickname
12-Brown kiwi
13-Enthusiastic
14-Time gone by
15-Small shoots
17-Colorful bird
19-Parcels of land
21-Parent (colloq.)
22-Juice of the coconut
25-Take illegally
27-Dart off
31-Number
32-Satisfactory
34-Pronoun
35-Innermost part
36-Tub
37-Conjunction
38-Florida Indians
41-Danish land division
42-Jog
43-Click beetle
44-Moist earth
45-Near
47-South American rodent
49-Stimulated
52-Water
57-Female sheep
58-Old musical instruments
60-Be ill
61-Damn
62-Forest
63-Afternoon party

DOWN
1-Bitter vetch
2-Dude
3-Thick, black substance
4-Jason's ship
5-Small
6-Hebrew month
7-Gratuity
8-Kind of cheese
9-Prohibit
10-The self
11-Negative
16-Kind
18-Clerical collar
20-The sun
22-Damp
23-Bury
24-French article
26-Drinks
28-River in Siberia
29-South American animal
30-Irritable
32-Measure of weight
33-Ethiopian title
35-Powerful person
39-A state (abbr.)
40-Cut off
41-Indian mulberry
44-Rotating part of machinery
46-Narrate
48-Hurl
49-Indefinite number
50-Reverence
51-Openwork fabric
52-Change color of
54-Flying mammal
55-Falsehood
56-Guido's high note
59-Sun god

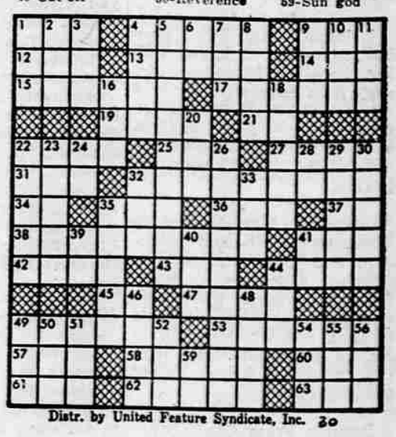

Distr. by United Feature Syndicate, Inc. 30

STEVE CANYON

LI' ABNER

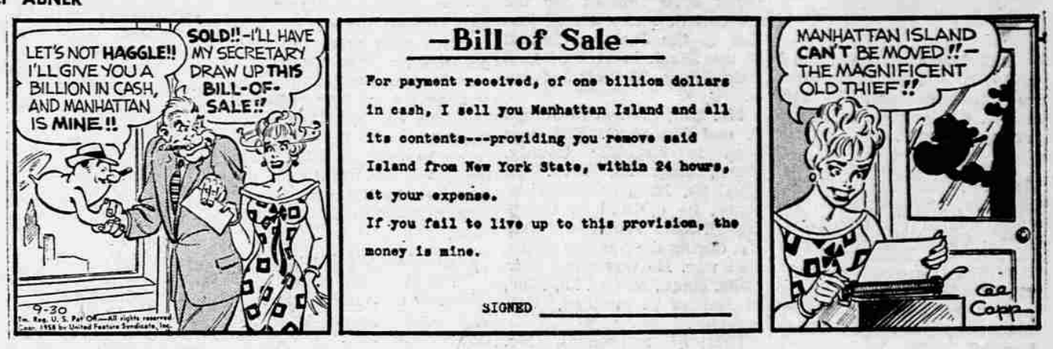

BUZ SAWYER

BARNEY GOOGLE and SNUFFY SMITH

BLONDIE

MUTT and JEFF

A "KICKOFF" of VALUES is Listed in the Ads Today!