Eddie Fisher, Sick, Keeps Singing Date

Los Angeles – (UPI) – Singer Eddie Fisher, perspiring and suffering from a high temperature, kept a personal appearance date Wednesday night at the Los Angeles Press Club but refused to discuss his marital problems.

The boyish-faced crooner, whose dates in New York with actress Elizabeth Taylor were blamed for his separation from Debbie Reynolds, sang several songs before a capacity audience in his first public engagement since the break-up of his marriage.

Asked if he had anything to say about his personal problems, Fisher said:

"I was told I wouldn't have to answer any personal questions. I'm just here as Eddie Fisher."

RADIO PROGRAMS — THURSDAY

Programs listed below are received from the radio stations and the Mail Tribune assumes no responsibility except to make changes as are supplied.

KYJC 1230 kc	KMED 1440 kc	KWIN 1400 kc
4:00—Ed Murrow**	News*	Fulton Lewis Jr
4:15—Music Rack	Robbie Robbins	Hemingway News*
4:30—Tom Harmon**	Robbie Robbins	News* One for Road
4:45—Goss**	Robbie Robbins	One for the Road
5:00—Traffic Jam	News*	News* One for Road
5:15—Thomas**	Robbie Robbins	One for the Road
5:30—Music-A&A**	Weather-News	News* One for Road
5:45—Amos-Andy**	Orville Anderson	One for Road—Sports
6:00—News-Sports**	News*	World News Roundup
6:15—Morgan*	Hi-Fi Hour	Candlelight and Wine
6:30—Robert Q. Lewis**	Hi-Fi Hour	News* Candlelight
6:45—Lewis-Page**	Hi-Fi Hour	Candlelight and Wine
7:00—News**	News*	KWIN Karavan
7:15—Eventide	Hi-Fi Hour	Karavan—News*
7:30—World Tonight**	News of the World*	News* Karavan
7:45—Sevareid-Weather**	One Man's Family*	KWIN Karavan
8:00—Turntable Terrace	NBC News	News* Ash- Party
8:15—Turntable Terrace	Nightline*	Ash. Platter Party
8:30—Turntable Terrace	Nightline*	Ash Platter Party
8:45—Turntable Terrace	Nightline*	Ash. Platter Party
9:00—Richfield Reporter**	News*	News* Green Room
9:15—Turntable Terrace	Nightbeat	Green Room
9:30—Turntable Terrace	Nightbeat	Green Room
9:45—Turntable Terrace	Nightbeat	Green Room
10:00—Turntable Terrace	News*	Sign Off
10:15—Turntable Terrace	Nightbeat	
10:30—Turntable Terrace	Nightbeat	
10:45—Music-News	Nightbeat	
11:00—Sign Off	News	
11:15—	Nightbeat	
11:30—	Sign Off	

RADIO PROGRAMS—FRIDAY

6:00—News Roundup**	Wake Up to Music	
6:15—Yawn Patrol	Wake Up to Music	
6:30—Frank Goss**	Wake Up to Music	News* Chuckwagon
6:45—Harry Babbitt**	First News	News* Chuckwagon
7:00—Variety**	Wake Up to Music	Hemingway News*
7:15—World News*	Weather—News	Sunrise Serenade
7:30—Sports	Rogue Valley Beeper	News*-Swap-Sell
7:45—Howard Miller**	Weather—News	Sunrise Serenade
8:00—McCoy-Weather	NBC News*—Hear!	Cliff Ingle News*
8:15—Breakfast Club*	Hear!	Koffee Klatch
8:30—Breakfast Club*	Hear!	News* Koffee Klatch
8:45—Breakfast Club*	Hear!	Koffee Klatch
9:00—Weisfield Mike	News—Swap-Sell	News-Party Line
9:15—Coffee Concert	Hear!	Lively Time
9:30—Name Neighbor	Hear!	News* Lively Time
9:45—Music Box	Fashion Flashes	Lively Time
10:00—News**	NBC News* Hear!	News*
10:15—Mrs Burton**	Hear!	Telo-Test*
10:30—Couple Next Door*	Hear!	News* Lively Time
10:45—Pat Buttram	Hear!	Lively Time
11:00—Record Rack	News* Bandstand*	News
11:15—Trading Post	NBC Bandstand*	Woman's World
11:30—Houseparty**	NBC Bandstand*	News* Queen for Day*
11:45—Houseparty**	NBC Bandstand*	Queen for a Day*
12:00—Paul Harvey*	Lunch Time News	News
12:15—News-Weather	Weather—Livestock	Roundup Time
12:30—Baby Corner	Local News	News* Roundup Time
12:45—Record Rack	His Majesty the Baby	Roundup Time
1:00—Backstage Wife**	News* House Party	News* Roundup
1:15—Helen Trent**	KMED House Party	Roundup Time
1:30—Godfrey**	KMED House Party	News* Roundup Time
1:45—Godfrey**	KMED House Party	Roundup Time
2:00—Godfrey**	News*	News*—Ramblin'
2:15—Godfrey**	Robbie Robbins	Ramblin'
2:30—Bulletins	Robbie Robbins	News*—Ramblin'
2:45—Mixmaster	Robbie Robbins	Ramblin'
3:00—Mixmaster	News	News* Ramblin'
3:15—Mixmaster	Robbie Robbins	Ramblin'
3:30—Mixmaster	Robbie Robbins	News* Ramblin'
3:45—Mixmaster	Robbie Robbins	Ramblin'
4:00—Ed. Murrow**	News*	Fulton Lewis Jr.*
4:15—Music Rack	Robbie Robbins	Hemingway News*
4:30—Harmon**	Robbie Robbins	News* One for Road
4:45—Goss**	Robbie Robbins	One for the Road
5:00—Traffic Jam	News*	News* One for Road
5:15—Thomas**	Robbie Robbins	One for the Road
5:30—Music-A&A	Weather-News	News* One for Road
5:45—Amos-Andy**	Orville Anderson*	One for Road—Sports*
6:00—News-Sports Time**	Cavalcade of Sports*	World News Roundup
6:15—Morgan*	Cavalcade of Sports*	Candlelight and Wine
6:30—Lewis**	Cavalcade of Sports*	News* Candlelight
6:45—Lewis Page**	Bowling Time	Candlelight and Wine
7:00—News**	News*	KWIN Karavan
7:15—Prothro Show	One Man's Family*	Karavan—News*
7:30—Coach's Report	Monitor*	News* Karavan
7:45—Music-Football	Monitor*	KWIN Karavan
8:00—Medford-D. Douglas	News*	News* Disc Date
8:15—Medford-D. Douglas	Nightline*	Phoenix Disc Date
8:30—Medford-D. Douglas	Nightline*	News* Disc Date
8:45—Medford-D. Douglas	Nightline*	Phoenix Disc Date
9:00—Medford-D. Douglas	News*	News* Green Room
9:15—Medford-D. Douglas	Nightbeat	Green Room
9:30—Medford-D. Douglas	Nightbeat	Green Room
9:45—Medford-D. Douglas	Nightbeat	Green Room
10:00—Medford-D. Douglas	News*	Sign Off
10:15—OSC-USC	Nightbeat	
10:30—OSC-USC	Nightbeat	
10:45—OSC-USC	Nightbeat	
11:15—OSC-USC	News	
11:30—OSC-USC	Nightbeat	
11:45—OSC-USC	Sign Off	
12:00—OSC-USC		

*ABC **CBS *NBC *MBS

KBOY — 730 KC

THURSDAY
4:30—Cousin Pat
6:30—Sign Off

FRIDAY
5:45—Sign On. Music for Birds. Weather on hour, news on half hour, all day.
7:15—Farm News
8:00—Chuck Fields
10:00—Bargain Roundup
11:00—Ringo Rick
12:15—Farm Market
12:30—Stock Market Closing
1:30—Ringo
2:35—Bargain Roundup
3:30—Request Time
4:30—Cousin Pat
6:30—Sign Off

KDOV 1300 KC

THURSDAY
4:00—Music, news, weather
6:30—Sign off

FRIDAY
6:00—Sign on. Music, news, weath.
8:15—Trader Horn
8:30—Music, news, weather
12:00—Market report
12:05—Music, news, weather
2:15—Trader Horn
2:30—Music, news, weather
6:30—Sign off

TELEVISION PROGRAMS

The following TV broadcast log is printed as a free public service for the Mail Tribune's readers and TV viewers. Schedule changes are printed as provided by the TV stations and the Mail Tribune cannot accept responsibility for errors or omissions.

KBES-TV (Channel 5)

THURSDAY
4:00—Devotions
4:05—Uncle Bill's Cartoons
4:30—Rin Tin Tin
5:00—TV Weatherman
5:05—News
5:15—Doug Edwards
5:30—Ore-Cal Panorama
6:15—Industry on Parade
6:30—Verdict is Yours
7:30—Whirleybirds
8:00—Pappy Coleman
8:15—Political—Paul Geddes
8:20—Guest Book
8:30—Sheriff of Cochise
9:00—State Trooper
9:30—Medford High Football
10:00—Crowded Out
10:30—News
10:35—It Could Be You
11:05—Sign Off

FRIDAY
11:00—Walter Cronkite
11:05—Cartoon
11:15—Film Folio
11:30—As the World Turns
12:00—Jimmy Dean Show
12:30—House Party
1:00—Big Payoff
1:30—The Verdict Is Yours
2:00—Brighter Day
2:15—Secret Storm
2:30—Edge of Night
3:00—Homemakers Intermission
3:30—It's Fun to Reduce
3:35—Uncle Bill's Cartoons
3:45—Search for Tomorrow
4:00—Devotions
4:05—Uncle Bill's Cartoons
4:30—Bargain Shopper
4:45—Gateway
5:00—Your TV Weatherman
5:05—News
5:15—Doug Edwards
5:30—United Medford Crusade
6:00—Cavalcade of Sports
6:50—Feature File
6:55—Sports Roundup
7:00—Phil Silvers
7:30—Sea Hunt
8:00—Undercurrent
8:30—Target
9:00—Harbor Command
9:30—I Spy
10:00—Destiny
10:30—News
10:35—"Solitaire Man"
12:00—Sign Off

KOTI-TV (Channel 2)

THURSDAY
4:00—TBA
4:30—Rin Tin Tin
5:00—Weather
5:05—News
5:15—Doug Edwards
5:30—TBA
6:00—Museum
6:30—Verdict is Yours
7:30—Whirleybirds
8:00—TBA
8:30—Sheriff of Cochise
9:00—Homes on Parade
9:30—TBA
10:00—Passport
10:30—News
10:35—It Could Be You
11:05—Sign Off

FRIDAY
11:20—Cartoon
11:30—As the World Turns
12:00—Jimmy Dean Show
12:30—House Party
1:00—Big Payoff
1:30—Verdict is Yours
2:00—Brighter Day
2:15—Secret Storm
2:30—Edge of Night
3:00—Varieties
3:45—Search for Tomorrow
4:00—TBA
4:30—Chaplain's Corner
4:35—Uncle Bill
5:00—Weather
5:05—News
5:15—Doug Edwards
5:30—TBA
5:45—Sports Hilites
6:00—Cavalcade of Sports
6:50—Sportsman
7:00—Phil Silvers
7:30—Sea Hunt
8:00—Undercurrent
8:30—Target
9:00—Paris Precinct
9.30—State Trooper
10:00—Harbor Command
10:30—News
10:35—"Solitaire Man"
12:00—Sign off

STAR GAZER

By CLAY R. POLLAN

Your Daily Activity Guide According to the Stars.

To develop message for Friday, read words corresponding to numbers of your Zodiac birth sign.

ARIES MAR. 22 – APR. 20: 15-18-20-39 45-69-78
TAURUS APR. 21 – MAY 21: 5-25-31-36 50-61-71
GEMINI MAY 22 – JUNE 22: 8-10-11-34 58-67-80-87
CANCER JUNE 23 – JULY 23: 23-28-42-48 54-57-72
LEO JULY 24 – AUG. 23: 4-9-14-16 22-32-43
VIRGO AUG. 24 – SEPT. 22: 24-27-33-41 56-60-81-84
LIBRA SEPT. 23 – OCT. 23: 13-21-35-44 55-75-79-89
SCORPIO OCT. 24 – NOV. 22: 2-6-17-26 29-64-83-88
SAGITTARIUS NOV. 23 – DEC. 22: 47-49-51-59 63-70-82-86
CAPRICORN DEC. 23 – JAN. 20: 37-46-53-62 68-73-85-90
AQUARIUS JAN. 21 – FEB. 19: 1-40-52-65 66-74-77
PISCES FEB. 20 – MAR. 21: 3-7-12-19 30-38-76

1 Looks
2 The
3 Confide
4 Something
5 Emphasis
6 More
7 In
8 Money
9 Unexpected
10 Plans
11 Work
12 Those
13 A
14 Indicated
15 Unwrap
16 Be
17 You
18 Your
19 Who've
20 Originality
21 Charming
22 Ready
23 Worry
24 Problems
25 Will
26 Accent
27 Of
28 Is
29 Thrift
30 Proved
31 Be
32 For
33 The
34 Out
35 Poised
36 Upon
37 People
38 Their
39 It
40 Like
41 Moment
42 Only
43 Surprises
44 Attitude
45 May
46 Met
47 Today
48 A
49 Sees
50 Finances
51 Plenty
52 The
53 Today
54 State
55 Helps
56 Will
57 Of
58 On
59 Of
60 Work
61 Buying
62 May
63 Action
64 Now
65 Mailman
66 Brings
67 Schedule
68 Have
69 Prove
70 And
71 Selling
72 Mind
73 A
74 Glad
75 You
76 Worth
77 Tidings
78 Stimulating
79 To
80 As
81 Out
82 Pleasant
83 The
84 Eventually
85 Negative
86 Events
87 Desired
88 Better
89 Achieve
90 Attitude

Good — Adverse — Neutral 9/19

The Medical Roundup

by Walter C. Alvarez

Emeritus Consultant in Medicine, Mayo Foundation
Emeritus Professor of Medicine, Mayo Foundation

A Vicious Circle

We physicians often run into what we call a vicious circle, and it can be decidedly vicious. For instance, a widow who got to worrying terribly about her finances, quickly developed a arthritis of her spine, so bad that she couldn't get out of bed and go to work. Then, of course, because the little income on which she depended for her living had been cut off, she worried much more, and this made her back still worse.

Dr. Alvarez

Imagine how hopeless it was for me to try to cure her with some medicine! In many a case of this type the only person who might quickly cure the patient would be a mythical wealthy uncle who would show up from Australia or somewhere and donate a few thousand dollars to the invalid.

Actually, this sort of storybook thing once happened to a patient of mine and it did cure him spectacularly. After the crash of 1929, the man became so distressed over his inability to keep his two brilliant boys in college, that he got a very painful stomach ulcer. This made him worry still more, because his pain kept him from attending to what little business he had left. I had to admit that, with all his great mental distress, I did not know how to help him. I said to his home doctor that the only man who could cure him would be some relative who would drop dead and leave him at least $20,000. A year later, when at a convention I met the man's home physician, he drew me aside and said, "You know, you were dead right. Shortly after you saw him, that man's uncle died and left him $20,000. With this, his boys went back to college; the man quit worrying, and his ulcer healed!"

Digestion in Terrible State

Years ago, I saw a woman whose plight I will never forget. She was a thin, frail, sickly person who for years had had one operation after another, none of them doing her much good. Then her husband died, leaving her with a 12-year-old daughter, and no money in the house. In her desperation, she married the grocer who had a little shop at the corner. But things did not go well. She was neither a loving wife, nor a good housekeeper, and the grocer – poor fellow – was making so little money, that he wasn't much of a provider. What with all their dissatisfactions with each other they often wrangled until 2 o'clock in the morning and as a result, the poor woman's indigestion got into a terrible state.

She borrowed enough money from the grocer to travel some distance to see me. When I couldn't find anything physically wrong with her, and admitted that I did not know how to relieve the situation that was keeping her ill, she wept. She said that when she got back home with no medicine or diet or promise of a cure, there would be an awful row with the grocer, and she would be worse. Unfortunately, she did not dare leave the grocer because, again, she and her daughter would be out on the street without a cent in their pockets.

Often, during my many years of practice, the plight of people like this has tugged at my heart and made me very unhappy, but I did not know how to cure them. They had the disease that I call "being caught in a trap."

Redstone Missile In Successful Test

Cape Canaveral, Fla.—(UPI)—A short-range Redstone, the most reliable known ballistic missile in the nation's arsenal streaked up over the Atlantic Wednesday in a successful flight that the Army said aided development of future missiles.

Portlander Cleared On Check Charge

Portland—(UPI)—Nate Zusman, local night club operator who was a witness during the Portland phase of the Senate Rackets committee hearings, was found innocent of a bad check charge Wednesday.

Circuit Judge Martin W. Hawkins heard the case without a jury. Zusman, operator of the Desert Room, had been indicted by the grand jury in connection with two $250 checks given to Mr. and Mrs. Jay Gould of The Dalles.

One case was heard Wednesday. The district attorney's office was expected to drop the other charge.

Rare Find

9347
SIZES 36–50

by Marian Martin

The hard-to-find casual—so slenderizing and smartly detailed with the soft tucks you love. It's simple to sew in crisps checked rayon, cotton, no-iron blend, or versatile sheer wool. Choose short or three-quarter sleeves.

Printed Pattern 9347: Women's Sizes 36, 38, 40, 42, 44, 46, 48, 50. Size 36 takes 3¾ yards 39-inch.

Printed directions on each pattern part. Easier, accurate.

Send Thirty - five cents (coins) for this pattern – add 10 cents for each pattern if you wish 1st-class mailing. Send to Marian Martin, Medford Mail Tribune, Pattern Dept., 232 West 18th St., New York 11, N.Y. Print plainly NAME, ADDRESS with Zone SIZE and STYLE NUMBER.

Walt's TV & Radio Service
Oldest Shop in So. Oregon
409 E. Main Phone SP 2-2269
Day and Night Service (Medford and vicinity) 3.50
No calls Fri. eve., all day Sat. or Sunday

Grain Export Rises Slightly

Salem—Seventeen cargoes of grain were exported from Oregon terminals during August as compared with 13 cargoes during July.

The harvest season also brought increases in the number of sample inspections and inspections on trucks hauling direct from Willamette valley points to Portland terminals, state department of agriculture grain inspectors noted.

More than 3,800 sample inspections were made in August against 2,192 in July. Truck inspections in the same months increased to 1,126,205 bushels from 827,060 bushels.

The total tonnage of incoming grain at Portland remained about the same in August as in July; however, more wheat and less barley arrived in the 11.1 million bushels received in August.

More than 550,000 bushels of incoming wheat were inspected at Astoria, and approximately 106,000 were checked at Pendleton.

The Merrill grain inspection office, closed during July, reopened in August due to the barley harvest in that area and reported 87 track inspections, 63 sample inspections and 261 out inspections.

Normal individuals have been found to have an increased acuity in their senses of taste for sugar before meals, and a decrease acuity for the same sweetness after meals.

BEVERLY'S TV & RADIO
Phone SPring 2-9001
634 Crater Lake Avenue
SERVICE CALLS $3.50
Open Sunday through Thursday til nine, close Friday 3 p.m.
My own shop 10 years.

Andy's Your Friendly Credit Jeweler
15 NORTH CENTRAL

TELEVISION
Radio & Small Appliance
REPAIR
Work Guaranteed
CALL SP 3-6241
TROWBRIDGE & FLYNN
214 West Main

TREAT YOUR
Phonograph
TO A
New Needle!

There is NO INSTALLATION CHARGE at Purucker's Record Dept. Bring your Phono in to Harry!
PURUCKER
MUSIC HOUSE
111 North Central

AT WEISFIELD'S

The "Melba"
7-DIAMOND
BRIDAL PAIR
142.00
¼ C. Total Weight
YEAR TO PAY
NO MONEY DOWN
WEISFIELD'S
THE WEST'S LARGEST CREDIT JEWELERS
122 E. Main Ph. SP 3-5348
Store Hrs.: 9:30 a.m. to 5:30 p.m.
OPEN MONDAYS Until 9:00 p.m.

Strange As It Seems

By ELSIE HIX

CROSSWORD PUZZLE

Answer to Yesterday's Puzzle

SPOT ASPS MUD
HARE SPAT ERE
YR ANTI ADD
TO DENS RAMS
BIDE REES LOT
ACORN TANS TA
NURSES MUTTON
AL TATS BEARD
NAP TAPS PACS
ARAL RATS LA
NEW RIOT DO
APE ERSE HIED
AIL BEES ELSE

ACROSS
1-Mire
4-Separates
9-Uncouth person
12-Devoured
13-Eskimo
14-Time gone by
15-Go
17-Ridicule lightly
19-Monsters
21-Ethiopian title
22-Rail bird
24-Uncooked
26-Musical instrument
29-Language of ancient Rome
31-Animal's foot
32-Writing implement
34-Exists
35-Openwork fabric
37-Aeriform fluid
39-Note of scale
40-Expire
42-Pale
44-Blemish
46-Slave
48-Burnish
50-Mental image
51-Pedal digit
53-Mix
55-Squeezes
58-Instantly important
61-Pronoun
62-Departing
64-Fish eggs
65-Poem
66-Narrow openings
67-Music: as written

DOWN
1-Insane
2-Southwestern Indian
3-Expel from country
4-Young salmon
5-Change
6-Note of scale
7-Vat
8-Heavenly body
9-Condiment
10-Mature
11-Click beetle
16-Anew
18-Burmese demon
20-Weaken
22-Skid
23-Fertile spot in desert
25-Move from side to side
27-Misrepresent
28-The pineapple
30-Recent
32-Existed
36-Sailor (colloq.)
38-Prick painfully
41-All
43-Lump
45-Snakes
47-Vast age
49-Not acute
52-Urges on
54-Units of energy
55-Pronoun
56-Communist
57-The sun
59-Negative
60-Afternoon party
63-Kind of moth

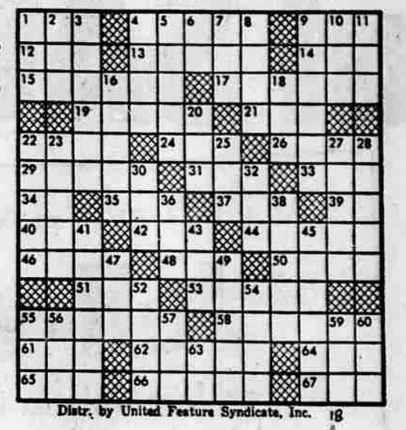

Distr. by United Feature Syndicate, Inc.

STEVE CANYON

LI' ABNER

BUZ SAWYER

BARNEY GOOGLE and SNUFFY SMITH

BLONDIE

MUTT and JEFF

CHECK THE ADS FOR A "HARVEST of VALUES"!