RADIO PROGRAMS—MONDAY

Programs listed below are received from the radio stations and the Mail Tribune assumes no responsibility except to make changes as are supplied.

KYJC 1230 kc	KMED 1440 ks	KWIN 1400 ks
4:00—Ed Murrow**	News*	Fulton Lewis Jr
4:15—Music Rack	Robbie Robbins	Hemingway News*
4:30—Harmon**	Robbie Robbins	News* One for Road
4:45—Goss**		One for the Road
5:00—Traffic Jam	News*	News* One for Road
5:15—Thomas**	Robbie Robbins	One for the Road
5:30—Tune-A & Andy**	Weather-News	News* One for Road
5:45—Amos-Andy**	Orval Anderson*	One for Road—Sports
6:00—News-Sports**	Could This Be You?	World News Roundup
6:15—Morgan*	Could This Be You?	Festival Profiles
6:30—Lewis**	Hi-Fi Hour	News* Candlelight
6:45—Lewis**	Hi Fi Hour	Candlelight and Wine
7:00—News**	NBC News*	KWIN Karavan
7:15—Eventide	Hi Fi Hour	Karavan-News*
7:30—World Tonight**	News of the World*	News* Karavan
7:45—World-Sevareid**	On Man's Family*	KWIN Karavan
8:00—T. Terrace	Nightline*	News* MHS Rhythm
8:15—T. Terrace	Nightline*	Medford Hi Rhythm
8:30—T. Terrace	Nightline*	News* MHS Rhythm
8:45—T. Terrace	Nightline*	Medford Hi Rhythm
9:00—Richfield Reporter	News*	News* Green Room
9:15—T. Terrace	Nightbeat	Green Room
9:30—T. Terrace	Nightbeat	News-Green Room
9:45—T. Terrace	Nightbeat	Green Room
10:00—T. Terrace	News*	Sign Off
10:15—Turntable Terrace	Nightbeat	
10:30—Turntable Terrace	Nightbeat	
10:45—Terrace—News	Nightbeat	
11:00—Sign Off	News	
11:15—	Nightbeat	
11:30—	Sign Off	

RADIO PROGRAMS—TUESDAY

6:00—News Roundup**	Wake Up to Music	Chuckwagon
6:15—Yawn Patrol	Wake Up to Music	Chuckwagon
6:30—Frank Goss**	Wake Up to Music	News* Chuckwagon
6:45—Harry Babbitt**	First News	News Chuckwagon
7:00—Variety***	Wake Up to Music	Hemingway News*
7:15—World News*	Weather News*	Sunrise Serenade
7:30—Sports	Valley Beeper	News* - Swap & Sell
7:45—Howard Miller**	Weather News*	Sunrise Serenade
8:00—McCoy—Weather	NBC News* Hear!	Cliff Ingle News*
8:15—Breakfast Club*	Hear!	Koffee Klatch
8:30—Breakfast Club*	Hear!	News* Koffee Klatch
8:45—Breakfast Club*	Hear!	Koffee Klatch
9:00—Lost Pets	News* Swap-Sell	News-Party Line
9:15—Coffee Concert	Hear!	Lively Time
9:30—Name—Neighbor	Hear!	News* Lively Time
9:45—Music Box	Hear! News	Lively Time
10:00—News**	NBC News* Hear!	News*
10:15—Mrs. Burton**	Hear!	Telo-Test*
10:30—Couple Next Door**	Hear!	News* Lively Time
10:45—Pat Buttram**	Hear!	Lively Time
11:00—Record Rack	News* Bandstand*	News
11:15—Trading Post	NBC Bandstand*	Woman's World
11:30—Houseparty**	NBC Bandstand*	News* Queen for Day*
11:45—Houseparty**	NBC Bandstand*	Queen for a Day*
12:00—Paul Harvey*	News	News
12:15—News—Weather	Weather Report	Roundup Time
12:30—Record Room	Lunchtime News	News*Roundup Time
12:45—Record Room	His Majesty the Baby	Roundup Time
1:00—Backstage Wife**	News* House Party	News* Roundup Time
1:15—Trent**	KMED House Party	Roundup Time
1:30—News***	KMED House Party	News* Roundup Time
1:45—Godfrey**	KMED House Party	Roundup Time
2:00—Godfrey**	News*	News*-Records Spin
2:15—Godfrey**	Robbie Robbins	Records Spin
2:30—Bulletins	Robbie Robbins	News*-Records Spin
2:45—Mixmaster	Robbie Robbins	Records Spin
3:00—Mixmaster	News*	News*-Records Spin
3:15—Mixmaster	Robbie Robbins	Records Spin
3:30—Mixmaster	Robbie Robbins	News*-Records Spin
3:45—Mixmaster	Robbie Robbins	Records Spin
4:00—Ed Murrow**	News*	Fulton Lewis Jr *
4:15—Music—News**	Robbie Robbins	Hemingway News*
4:30—Harmon**	Robbie Robbins	News* One for Road
4:45—Goss**	Robbie Robbins	One for the Road
5:00—Traffic Jam	News*	News* One for Road
5:15—Thomas**	Robbie Robbins	One for the Road
5:30—Tunes-A & Andy**	Weather Car Tunes	News* One for Road
5:45—Amos-Andy**	Orval Anderson	One for Road—Sports*
6:00—News—Sports**	NBC News*	World News Roundup
6:15—Morgan*	Hi-Fi Hour	Festival Profiles
6:30—Robert Q. Lewis**	Hi-Fi Music	News* Candlelight
6:45—Lewis-Page**	Hi Fi Hour	Candlelight and Wine
7:00—News**	NBC News*	KWIN Karavan
7:15—Eventide	Hi Fi Hour	Karavan—News*
7:30—World Tonight**	News of the World*	News* Karavan
7:45—World-Sevareid**	On Man's Family*	KWIN Karavan
8:00—Turntable Terrace	NBC News*	News* Talent Teens
8:15—Turntable Terrace	Nightline*	Talent Teen Time
8:30—Turntable Terrace	Nightline*	News* Talent Teens
8:45—Turntable Terrace	Nightline*	Talent Teen Time
9:00—Richfield Reporter**	NBC News*	News* Green Room
9:15—Turntable Terrace	Nightbeat	Green Room
9:30—Turntable Terrace	Nightbeat	News-Green Room
9:45—Turntable Terrace	Nightbeat	Green Room
10:00—Turntable Terrace	News	Sign Off
10:15—Turntable Terrace	Nightbeat	
10:30—Turntable Terrace	Nightbeat	
10:45—Terrace-News	Nightbeat	
11:00—Sign Off	News	Sign Off
11:15—	Nightbeat	
11:30—	Sign Off	

*ABC **CBS *NBC *MBS

KBOY — 730 KC

MONDAY
4:30—Cousin Pat
6:30—Sign Off.

TUESDAY
5:45—Sign On. Music for Birds. Weather on hour, news on half hour, all day.
7:15—Farm News
8:00—Chuck Fields
10:00—Bargain Roundup
11:00—Ringo Rick
12:15—Farm Market
12:30—Stock Market Closing
1:30—Ringo
2:35—Bargain Roundup
3:30—Request Time
4:30—Cousin Pat
6:30—Sign Off

KDOV 1300 KC

MONDAY
4:00—Music, news, weather
6:30—Sign Off

TUESDAY
6:00—Sign On. Music, news, weather
8:15—Trader Horn
8:30—Music, news, weather
12:00—Market report
12:05—Music, news, weather
2:15—Trader Horn
2:30—Music, news, weather
6:30—Sign Off

TELEVISION PROGRAMS

The following TV broadcast log is printed as a free public service for the Mail Tribune's readers and TV viewers. Schedule changes are printed as provided by the TV stations and the Mail Tribune cannot accept responsibility for errors or omissions.

KBES-TV (Channel 5)

MONDAY
4:00—TBA
4:30—Garden, Farm & Home
4:45—Visit City Police
5:00—TV Weatherman
5:05—News
5:15—Doug Edwards
5:30—Gateway
6:00—TV Question Box
6:15—The Quiet Crowd
6:30—Masquerade Party
7:00—Top Ten Lucy Shows
7:30—Frontier Justice
8:00—Studio One
9:00—Robin Hood
9:30—Burns and Allen
10:00—Adv in Knowledge
10:30—News
10:35—Marine Corps
11:05—Sign Off

TUESDAY
11:00—Walter Cronkite News
11:05—Cartoon
11:15—Thru the Porthole
11:30—As the World Turns
12:00—Jimmy Dean Show
12:30—House Party
1:00—Big Payoff
1:30—Verdict Is Yours
2:00—Brighter Day
2:15—Secret Storm
2:30—Edge of Night
3:00—Top Dollar
3:30—It's Fun To Reduce
3:45—Search for Tomorrow
4:00—Devotions
4:05—Uncle Bill's Cartoons
4:30—Video Scope
5:00—Weather
5:05—News
5:15—Doug Edwards
5:30—Name That Tune
6:00—Life with Elizabeth
6:30—Keep Talking
7:00—To Tell the Truth
7:30—Spotlight Playhouse
8:00—Bid 'n Buy
8:30—Trackdown
9:00—Union Pacific
9:30—Adams and Eve
10:00—Grants Pass Football
10:30—News
10:35—Championship Bowling
11:35—Sign Off

KOTI-TV (Channel 2)

MONDAY
4:00—TBA
4:30—Chaplain's Corner
4:35—Uncle Bill Show
5:00—Weather
5:05—News
5:15—Doug Edwards
5:30—Life with Elizabeth
6:00—Playhouse
6:30—Masquerade Party
7:00—Top Ten Lucy Shows
7:30—Frontier Justice
8:00—Studio One
9:00—Robin Hood
9:30—Burns and Allen
10:00—Knowledge
10:30—News
10:35—Sign Off

TUESDAY
11:20—Cartoons
11:30—As the World Turns
12:00—Jimmy Dean Show
12:30—House Party
1:00—Big Payoff
1:30—Verdict Is Yours
2:00—Brighter Day
2:15—Secret Storm
2:30—Edge of Night
3:00—Top Dollar
3:30—It's Fun To Reduce
3:45—Search for Tomorrow
4:00—TBA
4:30—Chaplain's Corner
4:35—Uncle Bill Show
5:00—Your TV Weatherman
5:05—News
5:15—Doug Edwards
5:30—Name That Tune
6:00—TBA
6:30—Keep Talking
7:00—To Tell the Truth
7:30—Spotlight Playhouse
8:00—Bid 'n Buy
8:30—Trackdown
9:00—Union Pacific
9:30—Mr Adams and Eve
10:00—Big Picture
10:30—News
10:35—Championship Bowling
11:35—Sign Off

GOT HIM COLD

Nashville, Tenn.—(UPI)—The government feels it has a pretty good case against William Sidney Kennedy Jr., charged with filing false income tax claims. The indictment notes Kennedy filed for a refund for 1953, a year he spent in the Tennessee State penitentiary.

NO PUBLICITY, PLEASE

Redondo Beach, Calif.—(UPI) Lifeguard Bob Moore reported Sunday he rescued a skin diver who had become entangled in his own equipment. The diver refused to give his name for fear he'd never live it down with his fellow skin divers.

STAR GAZER

By CLAY R. POLLAN

Your Daily Activity Guide According to the Stars.

To develop message for Tuesday, read words corresponding to numbers of your Zodiac birth sign.

1 Your	31 Your	61 A
2 Follow	32 Trip	62 Nearby
3 Be	33 Influence	63 Course
4 Friends	34 Get	64 The
5 Give	35 Changes	65 Today
6 Ready	36 Stay	66 And
7 A	37 Better	67 New
8 Nerves	38 Close	68 Discreet
9 Can	39 Benefit	69 Silence
10 Support	40 Out	70 Endeavor
11 Bring	41 Expect	71 Concerning
12 Avoid	42 Personal	72 Work
13 You're	43 Involving	73 Open
14 Secretive	44 Seek	74 Projects
15 An	45 Good	75 Calm
16 Discreet	46 Unstrung	76 Advice
17 To	47 Interviews	77 Your
18 Unnecessary	48 Into	78 On
19 Pay	49 By	79 Personal
20 And	50 Those	80 You
21 Really	51 Luck	81 Affairs
22 Or	52 Supported	82 Of
23 You	53 Take	83 Contests
24 To	54 Maintain	84 To
25 Safe	55 In	85 Debts
26 You'll	56 Wisdom	86 Think
27 Strongly	57 A	87 Economize
28 Collect	58 Tests	88 Base
29 Matters	59 Than	89 Puzzles
30 Stronger	60 Keep	90 Counselors

9/16

Good — Adverse — Neutral

ARIES MAR. 22 – APR. 20: 4- 5-10-24 31-42-74
TAURUS APR. 21 – MAY 21: 44-47-53-58 72-78-83-89
GEMINI MAY 22 – JUNE 22: 1- 8- 9-34 46-60-75
CANCER JUNE 23 – JULY 23: 54-57-68-69 71-77-79-81
LEO JULY 24 – AUG. 23: 23-39-49-56 66-76-82-90
VIRGO AUG. 24 – SEPT. 22: 41-45-51-55 61-67-70
LIBRA SEPT. 23 – OCT. 23: 11-14-29-40 48-64-73
SCORPIO OCT. 24 – NOV. 22: 13-21-30-37 52-59-80-86
SAGITTARIUS NOV. 23 – DEC. 22: 2- 7-16-20 25-63-65
CAPRICORN DEC. 23 – JAN. 20: 26-27-33-35 43-50-62
AQUARIUS JAN. 21 – FEB. 19: 3- 6-17-19 22-28-85-87
PISCES FEB. 20 – MAR. 21: 12-15-18-32 36-38-84-88

The Medical Roundup

by Walter C. Alvarez

Emeritus Consultant in Medicine, Mayo Foundation
Emeritus Professor of Medicine, Mayo Foundation

Recognition of a Good Mental Hospital Attendant

I am pleased to see that the National Association for Mental Health has given citations to 126 fine ward attendants selected from the staffs of mental hospitals throughout this land.

Dr. Alvarez

They were chosen for their kindness, skill and patience in caring for the people in their charge. They have received a gold pin and a certificate. They were nominated by their co-workers, their patients, and visitors to the hospitals.

I rejoice over this recognition of ability in psychiatric aides because they are the ones who are in closest contact with the patients; and it is their kindness, knowledge, tact, skill and devotion which contributes most to the success of many a patient's treatment.

I can remember when in 1907 I read the first edition of Clifford Beers' "A Mind That Found Itself" – the story of his mental upset and his treatment for several years in a mental hospital – I was impressed by what he told of the stupidity of many of the persons who took care of him. For instance, when he was in a manic state and frantic to write reams and reams all day, he naturally begged for much paper and a few pencils. But, perhaps just out of perversity, the men in charge denied him his reasonable request.

As a result, he decided to make a nuisance of himself, and this he did very well. If only the attendants had had a grain of sense they would have given him his paper and pencils, and then they would have had no more trouble with him, perhaps for weeks at a time. I imagine that in most mental hospitals this sort of stupidity on the part of attendants has now gone out of fashion. What is sad is that attendants today are usually paid such niggardly salaries that if it weren't for the fact that they love their job, they wouldn't stay in it.

Surgical Correction of Protruding Ears, Humped Noses

I recently read an article on the surgical correction of protruding ears by Dr. John B. Erich of the Mayo Clinic, of Rochester, Minn. Certainly, all parents with children whose ears stick out from the skull should have something done about it. One who hasn't suffered all his life from a disfigurement can't know the terrible mental suffering that some persons go through all their days because of some congenital defect. What is sad is that in so many such cases, a good cosmetic surgeon could have repaired the defect within an hour.

It is wonderful what the modern plastic surgeon is able to do. For instance, he takes a poor girl who has a mouse-like receding jaw and can build it out so that the girl will look right and feel right and be happy. An ugly nose can be straightened or pared down.

Dr. Alvarez hopes his readers will understand that it would be impossible for him to answer requists for information or to attempt to diagnose by mail.

(Released by The Register and Tribune Syndicate, 1958)

Week's Sewing Buy

Jiffy Cut 9134
ONE SIZE MEDIUM
by Marian Martin

The pattern is all one piece; pin to fabric, cut out entire apron at one time. ONE yard 35-inch fabric is all you need with our Printed Pattern. Make several for yourself, bazaars.

Printed pattern 9134: Misses' Medium Size only; takes one yard 35-inch. Transfer included. Jiffy-Cut in one piece.

Printed directions on each pattern part. Easier, accurate.

Send THIRTY-FIVE cents (coins) for this pattern—add 10 cents for each pattern if you wish 1st-class mailing. Send to Marian Martin, Medford Mail Tribune, Pattern Dept., 232 West 18th st., New York 11, N.Y. Print plainly NAME, ADDRESS with SIZE and STYLE NUMBER.

Auto Crash Fatal To Hillsboro Child

Hillsboro — (UPI) — A two-car collision near here resulted in the death of a five-month-old boy Sunday.

The sheriff's office identified the victim as Willard Jeike, son of Mr. and Mrs. Leroy E. Jeike, Hillsboro. Deputy Sheriff Clarence Ramseth said the collision occurred during a rainstorm between a car driven by Jeike and one driven by Chester W. Thompson, Tillamook, on the Hillsboro-North Plains road.

Jeike and his wife, Annette, suffered undetermined injuries and a three-year-old daughter, Diane, suffered a head cut. Another child, Ricky, 2, was not hurt.

Walt's TV & Radio Service
Oldest Shop in So. Oregon
409 E. Main Phone SP 2-2269
Day and Night Service (Medford and vicinity) 3.50
No calls Fri. eve., all day Sat. or Sunday

BEVERLY'S TV & RADIO
Phone SPring 2-9001
634 Crater Lake Avenue
SERVICE CALLS $3.50
Open Sunday through Thursday til nine, close Friday 3 p.m.
My own shop 10 years.

Andy's Friendly Credit — Your JEWELER
15 NORTH CENTRAL

TV TROUBLES?
DIAL SP 2-5702 for
Expert Repairing
• TV • Radio
• Hi-Fi Equipment
Factory Authorized Magnavox Service
HOMER HIGHT
Electronics Technician
25 Years Experience
PURUCKER MUSIC HOUSE

STUPID
people would never consult the ALEXANDER & BROWN AGENCY, 128 E. Main St., but the
STUDENT
of the insurance business would call on the ALEXANDER & BROWN AGENCY always. Experience with our fine service
TEACHES
property owners the value of having expert insurors on the job and everybody agrees that experience is the best
TEACHER!
Copyrighted

AT WEISFIELD'S

The "Melba" 7-DIAMOND BRIDAL PAIR
142.00
¼ C. Total Weight
YEAR TO PAY
NO MONEY DOWN
WEISFIELD'S
THE WEST'S LARGEST CREDIT JEWELERS
122 E. Main Ph. SP 3-5348
Store Hrs.: 9:30 a.m. to 5:30 p.m.
OPEN MONDAYS Until 9:00 p.m.

thanks to the tremendous popular demand —
Stereophonic Sound
on
KMED and KYJC
Monday, Tuesday and Wednesday evenings—
8:00 to 9:00 p.m.
to enjoy stereophonic sound at its fullest, place two radios 8 to 10 feet apart. Tune one to KMED, 1440, and the other to KYJC, 1230. Sit approximately 10 feet in front of the two radios.
STEREOPHONIC SOUND ON MEDFORD'S TWO LEADING RADIO STATIONS

Strange As It Seems

By ELSIE HIX

CROSSWORD PUZZLE

Answer to Saturday's Puzzle

ACROSS
1-Fuss
4-Symbol for cerium
6-Cowboy competition
11-Hurried
13-Fit to be eaten
15-Symbol for calcium
16-Bay window
18-Fashion
19-High mountain
21-Otherwise
22-Printer's measure
23-Storehouse
26-Still
29-Unusual
31-Brother of Jacob
33-A state (abbr.)
34-Conjunction
35-Beast of burden
38-Be mistaken
39-Pronoun
40-Hebrew letter
41-Small rugs
43-Poker stake
45-Dine
47-Christian
50-Teutonic deity
52-Ache
53-Man's nickname
56-Liberate
58-Kind of shovel
60-River in Italy
61-Fruit
63-Ceremony
65-European poplar
66-Cooled lava
67-Pronoun

DOWN
1-Alms box
2-Double
3-Bone
4-Goddess of vegetation
5-Roman official
6-Let go
7-Hypothetical force
8-Coin
9-Hard wood
10-Ancient
12-Exclamation
14-College degree (abbr.)
17-Slave
20-Equality
24-Paper measure
25-Malay ribbon
27-Send forth
28-Carry
29-Heavy cord
30-Region
32-Mountains of Europe
36-Sink in middle
37-Son by a former marriage
42-Break suddenly
44-Openwork fabric
46-Abounds
48-Crown
49-Country of Asia
51-Harvest
54-Brilliantly colored fish
55-Burrowing animal
56-Length measure
57-Brown kiwi
59-Latin conjunction
62-Symbol for tellurium
64-Pronoun

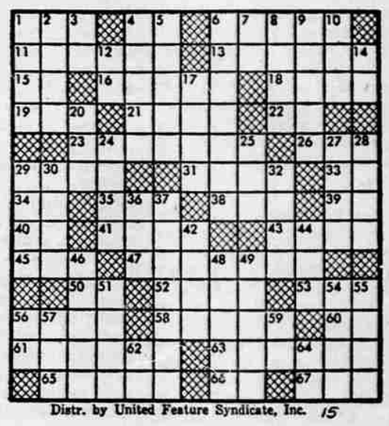

Distr. by United Feature Syndicate, Inc. 15

STEVE CANYON

LI' ABNER

BUZ SAWYER

BARNEY GOOGLE and SNUFFY SMITH

BLONDIE

MUTT and JEFF

CHECK THE ADS FOR A "HARVEST of VALUES"!