

1859  
  
 Win a Year's  
 Subscription  
**FREE**  
 during the Mail Tribune's  
 52nd ANNUAL  
**BARGAIN DAYS**  
 September 6 to 15

# Oregon Centennial -- Celebrating 100 Years of Statehood

1906 — 52 Years of Continuous Service and Growth With Southern Oregon — 1958

THE MAIL TRIBUNE ANNOUNCES IT'S 52nd ANNUAL

# BARGAIN DAYS

beginning Sept. 6 thru Sept. 15 & featuring the eventful history of Southern Oregon by presenting a FREE 1-year subscription to the winners of this exciting Historical

# PHOTO-QUIZ

Test your knowledge by entering NOW!



### Here are the rules

- The pictures reproduced in this quiz are of historical buildings, places, incidents and personalities which are well known and documented in the exciting and eventful history of Southern Oregon. There may be several correct answers for each picture. Each identification could include names, dates, and places. When choosing a date be sure to select the one that you think is within the nearest year the picture represents. Any more than the prescribed number of answers will void the entire question. In the space below each group of pictures are a number of facts which are grouped and identified with the picture by number. Choose the fact that you feel best describes the picture and mark an X in the space before it. You will receive one point for each correct answer.
- Clip and mail your entry to the Mail Tribune Photo Quiz, 33 N. Fir St., Medford, Oregon. If delivery is by carrier, entries must be postmarked within 24 hours of publication, and if delivery is by mail, entries must be postmarked within 36 hours of publication. Only entries received from Jackson, Josephine and Siskiyou Counties will be considered.
- Today's winner will be announced on the corresponding day next week, together with the correct answers to this quiz, and will be presented with a FREE one-year's subscription to the Mail Tribune.
- Entry in each day's contest is permitted, but only one award will be available to any one subscriber. An additional award of a one-year's subscription will be awarded to the entrant who has the greatest number of facts correct throughout the entire contest. In case of a tie the entry with the earliest postmark will be determined the winner.
- Employees of the Medford Printing Company, Newspaper Carriers of the Mail Tribune and their families, are not eligible.
- All entries become the property of the Medford Printing Company and the decision of the judges will be final. You may be the winner of a FREE SUBSCRIPTION FOR ONE YEAR! Just mark your entry and mail today!

## EXAMPLE



- Only four of the following are true of this picture
- Presbyterian Church
  - Catholic Church
  - Methodist Church
  - One of the First Churches Was: of Rocky Mountains
  - Jacksonville First Service Held:
    - 1851
    - 1854
    - 1862

All the material for this Photo-Quiz has been compiled from the following sources:  
 The Jacksonville Museum  
 History of Jackson, Josephine and Douglas Counties—by A. G. Walling  
 Jacksonville Gold Rush Jubilee Pamphlet 1954  
 Stories of Old Jacksonville—by Frances Bulkin  
 History of Oregon Newspapers—by George S. Turnbull

PICTURE NO 1

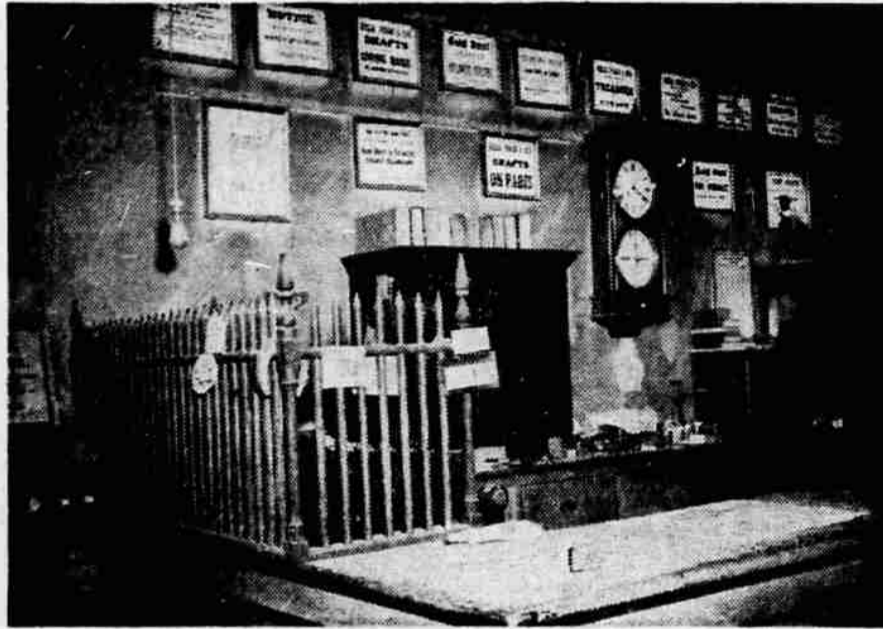

PICTURE NO. 2



PICTURE NO. 3

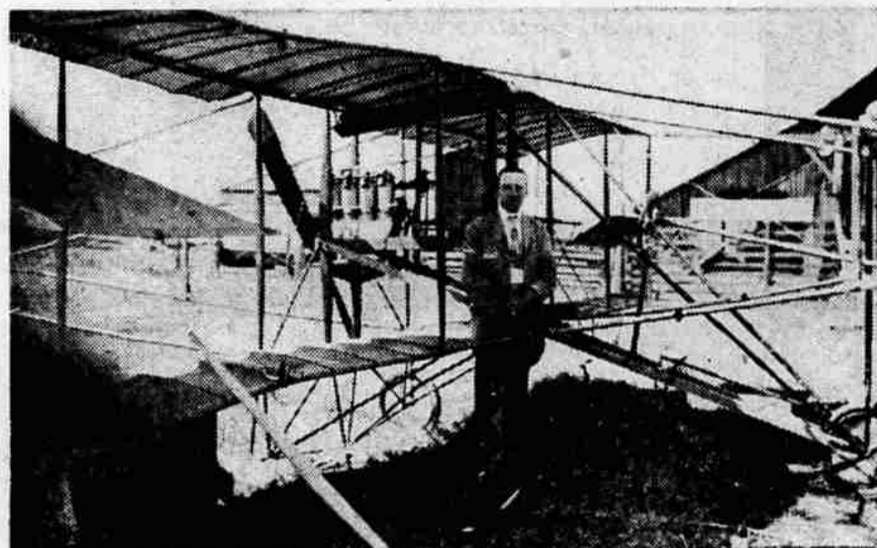

PICTURE NO. 4



PICTURE NO. 5



PICTURE NO. 6

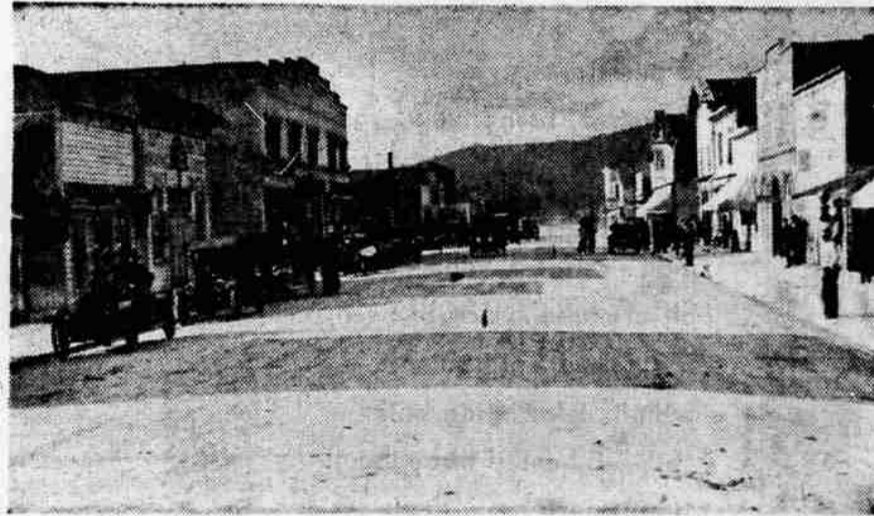

PICTURE NO. 7

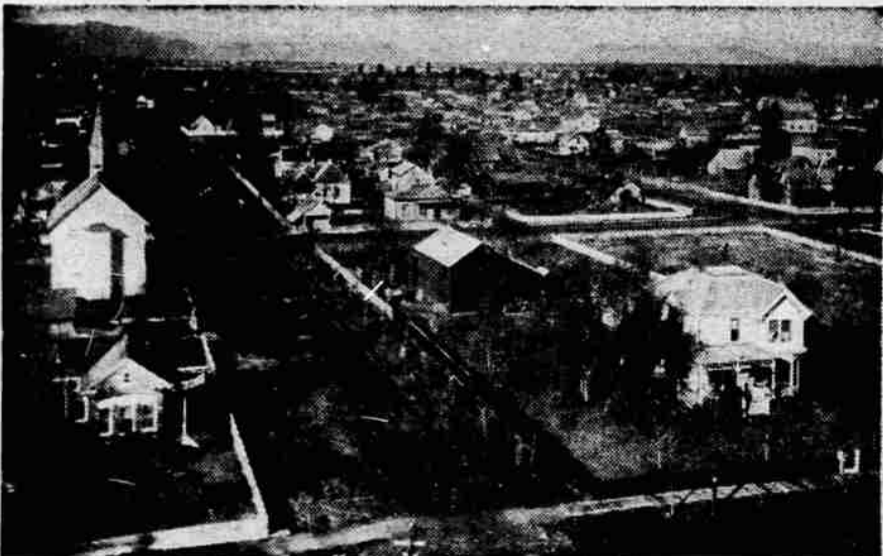

PICTURE No. 8



PICTURE No. 9



Don't Delay... Send in Your Entry Today! And Be Sure to Watch for and Enter the Next PHOTO-QUIZ CONTEST Tomorrow

**PICTURE NO 1**  
 This is the interior of ...  
 Wm. Vawter's Medford Bank  
 E. C. Beckman's Jacksonville Bank  
 Rogue Valley Bank  
 Operated from  
 1850-1915  
 1876-1915  
 1876-1905

**PICTURE NO 2**  
 This man was responsible for founding the ...  
 Rogue Valley Bank  
 Beckman's Bank  
 Presbyterian Church  
 Located in ...  
 Jacksonville

Medford  
 Phoenix  
 Ashland  
 Ashford  
 His name is ...  
 C. C. Beckman  
 James Cluggage  
 J. R. Poole  
 M. A. Williams

**PICTURE NO 3**  
 This picture was taken in 1910 off of Kings Highway. It is ...  
 Frank Hulls Aeroplane  
 The Flying Kite  
 Eli's Flying Machine

**PICTURE NO 4**  
 This is Peil's Corner located in ...  
 Phoenix

Central Point  
 Medford  
 Ashland  
 About the year ...  
 1890  
 1900  
 1910

**PICTURE NO. 5**  
 This portrait taken in the 1870's is ...  
 G. H. Aiken  
 Wm. Lindley  
 J. C. Tollman  
 R. W. Barron  
 He was a ...  
 Barber  
 Attorney  
 Doctor  
 Brick Mason

**PICTURE NO. 6**  
 This picture taken in 1919 is ...  
 Medford  
 Eagle Point  
 Butte Falls  
 Central Point  
 It shows the ...  
 Main and Holly  
 Bank Building  
 Post Office  
 Cowley Building  
 Hawks Blacksmith Shop  
 It is looking west on ...  
 Front St.

Pine St.  
 C St.  
 Sixth St.

**PICTURE NO. 7**  
 This is Medford taken from the old water tower looking north. The house on the lower left was Ed Warner's residence and the house on the lower right was Dr. Pickel's residence. The street intersection is ...  
 Main and Holly  
 Main and Oakdale  
 Main and Ivy  
 The building that replaced the Ed Warner residence is ...  
 Huson's Confectionary  
 The Copco Building  
 The Medford Hotel

The year represented by this picture is ...  
 1890  
 1895  
 1900

**PICTURE No. 8**  
 This was taken in the 1870's of ... in her burial dress.  
 Lady Oschartwasha  
 Princess Charbeneau  
 Princess Tahela  
 Of the ...  
 Modoc Indians  
 Rogue River Indians  
 Takelma Tribe  
 Who elected to stay with her friends, the whites, after her father Chief Sam and his band

were sent to the reservation in the Willamette valley in 1856.

**PICTURE No. 9**  
 In 1889 this was ...  
 Jacksonville  
 Medford  
 Ashland  
 The building in the right foreground is the old ...  
 Emery House  
 Allen Hotel  
 Nash Hotel  
 Stage Coach Inn  
 The Total No. of Items Checked Are.....

PHOTO QUIZ NO. 5 — SEPTEMBER 5, 1958

Mail To—Mail Tribune Photo Quiz  
 33 North Fir St., Medford, Oregon

Here are my answers to Mail Tribune Photo Quiz:

SIGNED .....

Street or Route .....

Town .....

Date ....., 1958