RADIO PROGRAMS—TUESDAY

Programs listed below are received from the radio stations and the Mail Tribune assumes no responsibility except to make changes as are supplied.

KYJC 1230 kc	KMED 1440 kc	KWIN 1400 kc
4:00—Ed Murrow**	News*	Fulton Lewis Jr.
4:15—Music-News**	Robbie Robbins	Hemingway News*
4:30—Harmon**	Robbie Robbins	News* One for Road
4:45—Goss**	Robbie Robbins	One for the Road
5:00—Traffic Jam	News*	News* One for Road
5:15—Thomas**	Robbie Robbins	Live and Let Live
5:30—Tunes-Amos-Andy**	Weather-News	News* One for Road
5:45—Amos & Andy**	Orval Anderson*	One for Road—Sports
6:00—News-Sports**	News*	World News Roundup
6:15—Eventide	HI -Fi Hour	Candelight and Wine
6:30—Rob. Lewis**	Hi-Fi Hour	News* Candelight
6:45—Lewis—Page**	Hi-Fi Hour	Candlelight and Wine
7:00—Herman News**	NBC News*	Kwin Karavan
7:15—Morgan*	Hi-Fi Hour	Karavan-News*
7:30—World Tonight**	News of the World*	News* Karavan
7:45—World-Sevareid	One Man's Family*	KWIN Karavan
8:00—Portland-Seattle	NBC News*	News—Talent Teens
8:15—Portland-Seattle	Nightline*	Talent Teen Time
8:30—Portland-Seattle	Nightline*	News—Talent Teens
8:45—Portland Seattle	Nightline*	Talent Teen Time
9:00—Portland-Seattle	NBC News*	News* Green Room
9:15—Portland-Seattle	Joe Henderson	Green Room
9:30—Portland-Seattle	Joe Henderson	News—Green Room
9:45—Portland-Seattle	Joe Henderson	Green Room
10:00—Portland-Seattle	News*	Sign Off
10:15—Richfield Reporter**	Joe Henderson	
10:30—Turntable Terrace	Joe Henderson	
10:45—Turntable Terrace	Joe Henderson	
11:00—Sign Off	News	
11:15—	Joe Henderson	
11:30—	Sign Off	

RADIO PROGRAMS — WEDNESDAY

6:00—News Roundup**	Wake Up To Music	Chuckwagon
6:15—Yawn Patrol	Wake Up To Music	Chuckwagon
6:30—Frank Goss**	Wake Up To Music	News* Chuckwagon
6:45—Harry Babbitt**	First News	News Chuckwagon
7:00—Variety**	Wake Up To Music	Hemingway News*
7:15—World News*	Weather—News*	Sunrise Serenade
7:30—Sports	Valley Beeper	News*-Swap & Sell
7:45—Howard Miller	Weather & News	Sunrise Serenade
8:00—McCoy-Weather	NBC News* Hear!	Cliff Ingle News*
8:15—Breakfast Club*	Hear!	Live and Let Live
8:30—Breakfast Club*	Hear!	News* Koffee Klatch
8:45—Breakfast Club*	Hear!	Koffee Klatch
9:00—Weisfield Mike	NBC News* Hear!	News—Party Line
9:15—Coffee Concert	Hear!	Lively Time
9:30—Name-Neighbor	Hear!	News* Lively Time
9:45—Music Box	Fashion Flashes	Lively Time
10:00—News**	NBC News*	News*
10:15—Mrs. Burton**	Hear!	Telo-Test*
10:30—Couple Next Door**	Hear!	News* Lively Time
10:45—Pat Buttram**	Hear!	Lively Time
11:00—Record Rack	News*	News
11:15—Trading Post	Bandstand*	Woman's World
11:30 -Houseparty**	Bandstand*	News* Queen for Day
11:45—Houseparty**	Bandstand*	Queen for a Day*
12:00—Paul Harvey*	Noon News*	News
12:15—News-Weather	Weather*	Roundup Time
12:30—Record Room	Local News*	News* Roundup Time
12:45—Record Room	His Majesty	Roundup Time
1:00—Backstage Wife**	News*	News* Roundup Time
1:15—Trent**	KMED Houseparty	Roundup Time
1:30—Godfrey**	KMED Houseparty	News* Roundup Tim
1:45—Godfrey**	KMED Houseparty	Roundup Time
2:00—Godfrey**	News*	News* Ramblin
2:1"—Godfrey**	Robbie Robbins	Ramblin
2:30—Mixmaster	Robbie Robbins	News* Records Spin
2:45—Mixmaster	Robbie Robbins	Records Spin
3:00—Mixmaster	News*	News* Records Spin
3:15—Mixmaster	Robbie Robbins	Records Spin
3:30—Bulletins—Ernie**	Robbie Robbins	News* Records Spin
3:45—Tennessee Ernie**	Robbie Robbins	Records Spin
4:00—Ed. Murrow**	News*	Fulton Lewis Jr.*
4:15—Music—News**	Robbie Robbins	Hemingway News*
4:30—Harmon**	Robbie Robbins	News* One for Road
4:45—Goss**	Robbie Robbins	One for the Road
5:00—Traffic Jam	News*	News* One for Road
5:15—Thomas**	Robbie Robbins	Live and Let Live
5:30—Tunes-Amos-Andy**	Weather-News	News* One for Road
5:45—Amos & Andy**	Orval Anderson*	One for Road—Sports*
6:00—News-Sports**	NBC News*	World News Roundup
6:15—Eventide	Hi-Fi Hour	Candlelight and Wine
6:30—Rob Lewis**	Hi-Fi Hour	News* Candlelight
6:45—Lewis-Page**	Hi Fi Hour	Candlelight and Wine
7:00—Herman News**	NBC News*	KWIN Karavan
7:15—Morgan*	Hi Fi Hour	Karavan—News*
7:30—World Tonight**	News of the World*	News* Karavan
7:45—World-Sevareid**	One Man's Family*	KWIN Karavan
8:00—Portland-Seattle	NBC News*	News—Crater Comets
8:15—Portland-Seattle	Night Line*	Crater Comet Capers
8:30—Portland-Seattle	Night Line*	News—Crater Comets
8:45—Portland-Seattle	Nightline*	Crater Comet Capers
9:00—Portland-Seattle	NBC News*	News* Green Room
9:15—Portland-Seattle	Joe Henderson	Green Room
9:30—Portland-Seattle	Joe Henderson	News* Green Room
9:45—Portland-Seattle	Joe Henderson	Green Room
10:00—Portland-Seattle	News*	Sign Off
10:15—Richfield Reporter**	Joe Henderson	
10:30—Turntable Terrace	Joe Henderson	
10:45—Turntable Terrace	Joe Henderson	
11:00—Sign Off	News	
11:15—	Joe Henderson	
11:30—	Sign Off	

*ABC **CBS *NBC *MBS

KBOY—750 KC

TUESDAY
4:00—Request Time
5:00—Cousin Pat
7:15—Sign Off

WEDNESDAY
5:30—Sign On. Music for Birds. Weather on hour, news on half hour, all day.
7:15—Farm News
8:00—Chuck Fields
10:00—Bargain Roundup
11:00—Ringo Rick
12:15—Farm Market
1:30—Ringo
12:30—Stock Market Closing
2:35—Bargain Roundup
4:00—Request Time
5:00—Cousin Pat
7:15—Sign Off

KDOV, 1300 kilocycles. 6:00 a.m., sign on; music, news, weather all sign on; music, news, weather all

TELEVISION PROGRAMS

The following TV broadcast log is printed as a free public service for the Mail Tribune's readers and TV viewers. Schedule changes are printed as provided by the TV stations and the Mail Tribune cannot accept responsibility for errors or omissions.

KBES-TV (Channel 5)

TUESDAY
4:00—TBA
4:30—Video Scope
5:00—Your TV Weatherman
5:05—News
5:15—Doug Edwards
5:30—Name That Tune
6:00—Life With Elizabeth
6:30—Keep Talking
7:00—To Tell The Truth
7:30—Spotlight Playhouse
8:00—Bid 'n Buy
8:30—Trackdown
9:00—Union Pacific
9:30—Mr Adams & Eve
10:30—Big Picture
10:30—News
10:35—Championship Bowling
11:35—Sign Off

WEDNESDAY
11:00—Walter Cronkite News
11:05—Cartoon
11:15—Film Folio
11:30—As the World Turns
12:00—Beat the Clock
12:30—House Party
1:00—Big Payoff
1:30—The Verdict Is Yours
2:00—Brighter Day
2:15—Secret Storm
2:30—Edge of Night
3:00—Uncle Bill's Cartoons
3:25—Devotions
3:30—It's Fun To Reduce
3:45—Search for Tomorrow
4:00—TBA
4:30—Woody Woodpecker
5:00—Your TV Weatherman
5:05—News
5:15—Dougs Edwards and News
5:30—Sports Club
6:00—Video Scope
6:30—Janet Dean
7:00—The Millionaire
7:30—I've Got a Secret
8:00—Circle Theatre
9:00—Big Story
9:30—Richard Diamond
10:00—Mickey Spillaine
10:30—News
10:35—Chicago Wrestling
11:35—Sign Off

KOTI-TV (Channel 2)

TUESDAY
4:00—TBA
4:30- -Passport
5:00—Weather
5:05—News
5:15—Doug Edwards
5:30—Name That Tune
6:00—Passport
6:30—Keep Talking
7:00—To Tell the Truth
7:30—Spotlight Playhouse
8:00—Bid 'n Buy
8:30—Trackdown
9:00—Union Pacific
9:30—Adams and Eve
10:00—Big Picture
10:30—News
10:35—Championship Bowling
11:35—Sign Off

WEDNESDAY
11:20—Cartoon
11:30—As the World Turns
12:00—Beat the Clock
12:30—House Party
1:00—Big Payoff
1:30—Verdict is Yours
2:00—Brighter Day
2:15—Secret Storm
2:30—Edge of Night
3:00—Varieties
3:45—Search for Tomorrow
4:00—TBA
4:30—Woody Woodpecker
5:00—Weather
5:05—News
5:15—Doug Edwards
5:30—Sports Club
6:00—Video Scope
6:15—TV Question Box
6:30—Janet Dean
7:00—Millionaire
7:30—I've Got a Secret
8:00—Circle Theatre
9:00—Big Story
9:30—Richard Diamond
10:00—Mickey Spillane

AIRLINER LOST—A KLM Dutch airliner, similar to this one shown here, and with 99 persons aboard, was lost on a flight over the Atlantic from Amsterdam to New York. The big superconstellation headed out over the ocean and was last heard from about 130 miles west of Shannon, Ireland.

STAR GAZER

By CLAY R. POLLAN

Your Daily Activity Guide According to the Stars

To develop message for Wednesday, read words corresponding to numbers of your Zodiac birth sign.

ARIES MAR. 22 – APR. 20: 18-32-48-68 69-75-79-81
TAURUS APR. 21 – MAY 21: 19-27-35-47 54-60-83-89
GEMINI MAY 22 – JUNE 22: 2-15-22-33 44-51-63
CANCER JUNE 23 – JULY 23: 16-17-36-40 49-55-67
LEO JULY 24 – AUG. 23: 24-29-37-43 64-74-84-88
VIRGO AUG. 24 – SEPT. 22: 30-34-45-53 58-61-85-87
LIBRA SEPT. 23 – OCT. 23: 14-20-28-42 70-73-77
SCORPIO OCT. 24 – NOV. 22: 25-38-52-57 59-65-72
SAGITTARIUS NOV. 23 – DEC. 22: 3- 4- 5- 6 7-13-56
CAPRICORN DEC. 23 – JAN. 20: 41-50-66-71 76-78-82-90
AQUARIUS JAN. 21 – FEB. 19: 1- 8- 9-10 11-46-62
PISCES FEB. 20 – MAR. 21: 12-21-23-26 31-39-80-86

1 Matters	31 In	61 Others
2 A	32 Yourself	62 Expected
3 Surprising	33 Wins	63 Others
4 Development	34 Should	64 Relations
5 Concerning	35 Faith	65 Short
6 Money	36 Friendship	66 Likely
7 May	37 In	67 Sparkle
8 Work	38 Visiting	68 While
9 Out	39 Store	69 Imagination
10 Even	40 May	70 Harm
11 Better	41 Personal	71 To
12 Some	42 Bring	72 Trip
13 Materialize	43 Personal	73 To
14 Impulsive	44 Respect	74 Ill
15 Kind	45 Get	75 Is
16 Love	46 Than	76 Come
17 And	47 By	77 You
18 Express	48 Now	78 To
19 Keep	49 Hold	79 Favorably
20 Actions	50 Matter	80 For
21 Handsome	51 Of	81 Strengthened
22 Gesture	52 Or	82 A
23 Reward	53 Along	83 What's
24 Be	54 Promising	84 Pay
25 Go	55 A	85 Very
26 Is	56 Today	86 You
27 Good	57 Undertake	87 Pleasantly
28 May	58 With	88 Off
29 Tolerant	59 Some	89 Possible
30 You	60 Only	90 Head

Good — Adverse — 8/20 Neutral

The Medical Roundup

by Walter Alvarez

Emeritus Consultant in Medicine, Mayo Foundation
Emeritus Professor of Medicine, Mayo Foundation

DO THE HARD THING FIRST

The other day I had in the office an executive who was obviously headed for a nervous breakdown. When I quizzed him, trying to find what had got him into his fatigue state, he could not tell me. Turning to his brother, who had come with him, I learned that the patient's greatest curse was his tendency to keep putting off the doing of the hard tasks. He always had a feeling that if he would only smoke another cigarette, the work would be easier. As a result of his procrastination, the pile of work on his desk kept getting bigger and bigger and the bigger it got, the less able the man was to force himself to face it. He should have been like my grandson, James Brownson, who one day when he was four, remarked that when he had a number of things to do he always did the hard one first!

The wise man always buckles down to work the minute he reaches his office. He avoids the temptation to dodge his conscience and put off the hard jobs. Immediately, he tackles his mail and preferably those letters that will be hardest to answer. He tackles quickly, while his mind is fresh, that contract with all its fine print. He quickly sends for the employee whom he so hates to have to reprimand about something.

GRAFTING IN ARTERY

Men who suffer from an obstruction in the main artery of a leg tell me that after walking a little way such pain comes in the leg that they have to stop. Then, after a minute or so they can walk on again. This is called intermittent claudication. The man may write to ask if he should try to get a good piece of artery transplanted to take the place of the diseased one. I have to reply that I can't tell, and perhaps no one can tell until a study is made of the arteries of the affected leg A chemical can be injected into the artery which will show it and its branches in an x-ray film. If the obstruction in the artery is a small one, limited to a few inches, the transplantation of a bit of artery or nylon tubing may be possible, and this then can work a cure; but if a long stretch of the artery is diseased and closed off, the surgeons may not be able to do anything.

(Released by The Register and Tribune Syndicate, 1958)

CITED—Boston millionaire Bernard Goldfine (here shown in file photo) has been cited by the House for contempt of Congress. The action came after an hour of heated debate in which Presidential Assistant Sherman Adams' name was frequently implied, but never spoken outright.

Indian Artifacts To Be Shown in KF

Klamath Falls—An invitation is extended to all persons interested in Indian artifacts in this area to exhibit or attend the first three-day show in Klamath Falls sponsored by Klamath Artifactors, Inc.

Eugene Favell and Lane Smith are cochairmen of the show which will open at 1 p.m. Friday in the lecture room of the Klamath county library. Favell will show slides on Friday and Saturday evenings. There will be members of the local club on hand from 1 to 9 p.m. on Friday, 9 a.m. to 9 p.m. on Saturday and 1 to 5 p.m. on Sunday to answer questions.

There is no charge being made for the show, the chairmen said, as this is not a money-making project, but is being put on to show representative pieces from the early day culture of the Klamath and other West Coast Indians. Approximately 500 individual pieces are expected to be put on exhibition.

Visitors from out of town are welcome to bring items they wish to show and space will be made for them. All items should be labeled with the owner's name, date and place the material was recovered.

Nautilus Heads Toward New York Welcome

Aboard U.S.S. Nautilus at Sea—(UPI)—The atomic submarine Nautilus moved steadily toward the United States and a hero's welcome at more than 20 miles an hour today, 250 feet below the surface.

The Nautilus had reached the Great Sole Bank and was well into the Atlantic. She is due in New York Monday.

Paper bills cost the U. S. treasury about one cent each to produce.

Walt's TV & Radio Service
Oldest Shop in So. Oregon
409 E Main Phone SP 2-2269
Day and Night Service (Medford and vicinity) 3.50
No calls Fri. eve., all day Sat. or Sunday

DESCRIBING actor Rock Hudson as sullen, former Phyllis Gates obtains divorce in Santa Monica, Calif.

Quiz Winner Says He Will Retire

New York—(UPI)—Dr. Wade Ruby, Los Angeles minister-educator, raised his television quiz earnings to $67,000 Monday night, then announced he was retiring undefeated.

Ruby, a minister in the Church of Christ and a member of the faculty at Pepperdine college, added $21,000 to his previous earnings by correctly answering a series of questions on U.S. presidents, bodies of waters, Alaska, kings and monarchs and famous literary "pairs."

BEVERLY'S TV & RADIO
Phone SPring 2-9001
634 Crater Lake Avenue
SERVICE CALLS $3.50
Open Sunday through Thursday til nine, close Friday 3 p.m.
My own shop 10 years.

Andy's Friendly Credit — Your Jeweler
15 NORTH CENTRAL

TELEVISION
Radio & Small Appliance
REPAIR
Work Guaranteed
CALL SP 3-6241
TROWBRIDGE & FLYNN
214 West Main

TREAT YOUR
Phonograph
TO A
New Needle!

There is NO INSTALLATION CHARGE at Purucker's Record Dept. Bring your Phono in to Harry!
PURUCKER
MUSIC HOUSE
111 North Central

KoKo Says:
Here's A Real BACK TO SCHOOL COMBINATION!

English Brogue
Widths A to D

Sizes 10½ to 13½ $8.95
Sizes 1 to 6 ..... $ 9.95
6½ to 9 ..... 11.95
P. F. Goodrich TENNIS SHOE

Sizes 10½ to 2 ..... $5.45
2½ to 6 ..... 5.95
6½ to 8½ 6.95
JOHNSTON & STEWART
JUNIOR BOOT SHOP
211 E. Main Medford
Where the Fit is Guaranteed

AT WEISFIELD'S

"THE GRETEL"
10-DIAMOND BRIDAL SET
59.50
14K Gold Mountings
YEAR TO PAY
NO MONEY DOWN
WEISFIELD'S
The West's Largest Credit Jewelers
122 E. Main Ph. SP 3-5348
Store Hrs.: 9:30 a.m. to 5:30 p.m.

Strange As It Seems

By ELSIE HIX

CROSSWORD PUZZLE

Answer to Yesterday's Puzzle

ACROSS
1-Be in debt
4-Cooled lava
6-Bishop's hat
11-Challenging
12-Vegetable (pl.)
15-Roman gods
16-King of beasts (pl.)
18-Part of face
19-Music: as written
21-Spoken
22-Printer's measure
23-Operator
26-Resort
29-Emmets
31-Mercenser
33-Spanish article
34-Compass point
35-Algonquian Indian
38-Title of respect
39-Near
40-Symbol for tellurium
41-Periods of time
43-Character in "Othello"
45-Cyprinoid fish (pl.)
47-Cuts of meat
50-Pronoun
52-Narrate
53-Possesses
56-Single item
58-Country of Europe
60-Brother of Odin
61-Vegetable
63-More timid
65-Started
66-Indefinite article
67-Native metal

DOWN
1-Advantage
2-Linger
3-Teutonic deity
4-Negative ion
5-Greek marketplace
6-Arabs
7-Preposition
8-Fork prong
9-Compartments of house
10-Abstract being
12-Prefix: not
14-Compass point
17-Scolds
20-Danish land division
24-The caama
25-Portuguese unit of currency
27-Wampum
28-Singing voice
29-One opposed
30-Want
32-Court order
36-Part of circle
37-Wariness
42-Let it stand
44-Hard-wood tree
46-Group of rooms
48-South American mammal
49-Girl's name
51-Male deer
54-Declare
55-Withered
56-Above
57-Head (slang)
59-Old pronoun
62-Symbol for tantalum
64-Knockout (abbr.)

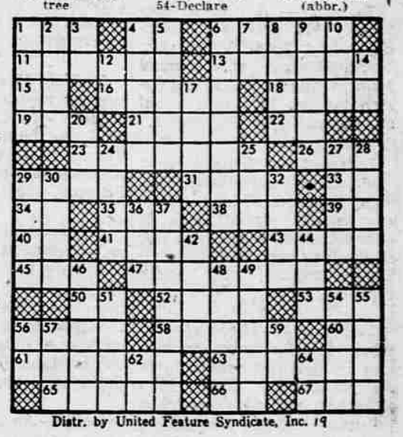

Distr. by United Feature Syndicate, Inc. 19

STEVE CANYON

LI' ABNER

BUZ SAWYER

BARNEY GOOGLE and SNUFFY SMITH

BLONDIE

MUTT and JEFF

Create Summer Employment for a Student
KEEP SOUTHERN OREGON'S ECONOMY ROLLING!