RADIO PROGRAMS—FRIDAY

Programs listed below are received from the radio stations and the Mail Tribune assumes no responsibility except to make changes as are supplied.

KYJC 1230 kc	KMED 1440 kc	KWIN 1400 kc
4:00—Ed. Murrow**	NBC News**	Fulton Lewis Jr
4:15—Music—News**	Robbie Robbins	Hemingway News*
4:30—Harmon**	Robbie Robbins	News* One for Road
4:45—Goss**	Robbie Robbins	One for the Road
5:00—Traffic Jam	News*	News* One for Road
5:15—Thomas**	Robbie Robbins	Live and Let Live
5:30—All Star Football*	Weather-News	News* One for Road
5:45—All Star Football*	Orville Anderson*	One for Road—Sports
6:00—All Star Football*	Cavalcade of Sports*	World News Roundup
6:15—All Star Football*	Cavalcade of Sports*	Candlelight and Wine
6:30—All Star Football*	Cavalcade of Sports*	News* Candlelight
6:45—All Star Football*	Bowling Time*	Candlelight and Wine
7:00—All Star Football*	News*	KWIN Karavan
7:15—All Star Football*	One Man's Family*	Karavan—News*
7:30—World Tonight**	Monitor*	News* Karavan
7:45—Sevareid-Weather**	Monitor*	KWIN Karavan
8:00—T. Terrace	News*	News* Phoenix Disc
8:15—T. Terrace	Nightline*	Phoenix Disc Date
8:30—Portland-Vancouver	Nightline*	News* Phoenix Disc
8:45—Portland-Vancouver	Nightline*	Phoenix Disc Date
9:00—Portland-Vancouver	News*	News* Green Room
9:15—Portland-Vancouver	Joe Henderson	Green Room
9:30—Portland-Vancouver	Joe Henderson	Green Room
9:45—Portland-Vancouver	Joe Henderson	Green Room
10:00—Portland-Vancouver	News*	Sign Off
10:15—Richfield Reporter**	Joe Henderson	
10:30—Turntable Terrace	Joe Henderson	
10:45—Turntable Terrace	Joe Henderson	
11:00—Sign Off	News	
11:15—	Joe Henderson	
11:30—	Sign Off	

RADIO PROGRAMS — SATURDAY

6:00—News**	Wake Up to Music	Chuckwagon
6:15—Yawn Patrol	Wake Up to Music	Chuckwagon
6:30—Frank Goss**	Wake Up to Music	News* Chuckwagon
6:45—Changing Times**	First News	News Chuckwagon
7:00—News**	Wake Up to Music	News*—Serenade
7:15—World News*	Weather News*	Sunrise Serenade
7:30—Lewis**	Valley Beeper	News*—Serenade
7:45—Lewis-News*	Weather & News	Sunrise Serenade
8:00—News	Monitor*	News*—Koffee Klatch
8:15—Coffee Concert	Monitor*	Live and Let Live
8:30—Gunsmoke**	Monitor*	News* Koffee Klatch
8:45—Gunsmoke**	Monitor*	Koffee Klatch
9:00—News-Lost Pets	Monitor*	News* Lively Time
9:15—Record Rack	Monitor	Lively Time
9:30—Record Rack	Monitor	News Lively Time
9:45—Record Rack	Monitor	Lively Time
10:00—News—A&Andy**	Monitor*	News*—Lively Time
10:15—Amos-Andy**	Monitor*	All Hi Hits
10:30—News—Hospital**	Red Foley*	All Hi Hits
10:45—City Hospital**	Red Foley*	All Hi Hits
11:00—News**	Monitor*	News*—Strictly Dixie
11:15—Music Box	Monitor*	Strictly Dixie
11:30—Garden Gate**	Monitor*	Strictly Dixie
11:45—Man 'Round Hse.**	Monitor*	Strictly Dixie
12:00—News**	Noon News	News—Roundup Time
12:15—Music-Weather	Weather-Klatch	Roundup Time
12:30—News**	Monitor*	News* Roundup Time
12:45—Matinee	Monitor*	Roundup Time
1:00—Variety**	Monitor*	News* Roundup
1:15—Club 1230	Monitor*	Roundup Time
1:30—Club 1230	Monitor*	News*-Roundup Time
1:45—Club 1230	Monitor*	Round Up Time
2:00—CBS News**	Monitor*	Parade of Hits
2:15—Club 1230	Monitor*	Parade of Hits
2:30—CBS News**	Monitor*	Parade of Hits
2:45—Club 1230	Monitor*	Parade of Hits
3:00—Variety**	Monitor*	News*—Hawaii Calls*
3:15—Club 1230	Monitor*	Hawaii Calls*
3:30—Sen. Morse	Monitor*	News*—Ramblin'
3:45—Vet. Adm.	Monitor*	Ramblin'
4:00—News**	Monitor*	News*-Bandstand U.S
4:15—Club 1230	Monitor*	News*-Bandstand U.S
4:30—Harmon**	Monitor*	News*-Bandstand U.S
4:45—Goss**	Monitor*	News*-Bandstand U.S
5:00—Tune Time	Monitor*	News*-Bandstand U.S
5:15—Sports**	Monitor*	Live and Let Live
5:30—Music-Orchestra**	Monitor*	News*-Bandstand U.S
5:45—Orchestra**	Monitor*	News*-Bandstand U.S.
6:00—News—Sports**	Monitor*	Local News
6:15—Eventide	Monitor*	KWIN Karavan
6:30—Louisiana Hayride**	Nat'l Farm & Home*	KWIN Karavan
6:45—L. Hayride-Page**	Nat'l Farm & Home*	KWIN Karavan
7:00—News**	Monitor*	KWIN Karavan
7:15—County Style**	Monitor*	Karavan—News*
7:30—World Tonight**	Monitor*	News* Karavan
7:45—World Tonight**	Monitor*	KWIN Karavan
8:00—T. Terrace	News, Henderson	News* Hi Request
8:15—Shrine Football	Joe Henderson	All Hi Request
8:30—Shrine Football	Joe Henderson	All Hi Request
8:45—Shrine Football	Joe Henderson	All Hi Request
9:00—Shrine Football	News*	News* Green Room
9:15—Shrine Football	Joe Henderson	Green Room
9:30—Shrine Football	Joe Henderson	Green Room
9:45—Shrine Football	Joe Henderson	Green Room
10:00—Shrine Football	News*	Sign Off
10:15—World News Beat	Joe Henderson	
10:30—Turntable Terrace	Joe Henderson	
10:45—Turntable Terrace	Joe Henderson	
11:00—Sign Off	Sign Off	

*ABC **CBS *NBC *MBS

KBOY—730 KC

FRIDAY:
4:00—Request Time
5:00—Cousin Pat
7:15—Sign Off

SATURDAY:
5:30—Sign On. Music for Birds. Weather on hour, news on half hour, all day.
8:00—Top 30
10:00—Bargain Roundup
12:00—Cousin Pat
2:35—Bargain Roundup
3:00—Request Time
4:00—Rogue Valley Hit Parade
5:00—Just Plain Junior
7:15—Sign Off

TELEVISION PROGRAMS

The following TV broadcast log is printed as a free public service for the Mail Tribune's readers and TV viewers. Schedule changes are printed as provided by the TV stations and the Mail Tribune cannot accept responsibility for errors or omissions.

KBES-TV (Channel 5)

FRIDAY:
4:00—Dotto
4:30—Bargain Shopper
5:00—Weather
5:05—News
5:15—Doug Edwards
5:30—Crater FFA
6:00—Cavalcade of Sports
6:50—Pill Box
6:55—Sports Roundup
7:00—Phil Silvers
7:30—Sea Hunt
8:00—Undercurrent
8:30—Target
9:00—Harbor Command
9:30—Interim Tax Committee
9:45—Guest Book
10:30—News
10:35—"Reunion in France"
12:00—Sign Off

SATURDAY:
10:05—Cartoon
10:15—Baseball Previews
10:25—Pittsburgh at Cincinnati
12:30—Race of Week
1:00—Film Folio
1:30—Big Picture
2:00—Liberace
2:30—Kiddie Kartoons
3:30—Restless Gun
4:00—Wrestling from Chicago
5:00—Joe Palooka
5:30—Jackson Co. Public Health
6:00—TBA
6:30—Top Dollar
7:00—Treasure
7:30—Have Gun Will Travel
8:00—Gunsmoke
8:30—Casey Jones
9:00—Buckskin
9:30—People Are Funny
10:00—"Laughing Boy"
11:30—News
11:35—Sign Off

SUNDAY:
10:05—Cartoon
10:15—Baseball Previews
10:25—Cleveland at Chicago
1:30—Liberace
2:00—Wagon Train
3:00—Get Set and Go
3:30—Price is Right
4:00—20th Century
4:30—Maverick
5:30—This Is the Life
6:00—News
6:15—Dan Smoot Report
6:30—Bachelor Father
7:00—Ed Sullivan
8:00—GE Theater
8:30—Alfred Hitchcock
9:00—Decision
9:30—Jeff's Collie
10:00—"Daybreak"
11:30—News
11:35—Sign Off

KOTI-TV (Channel 2)

FRIDAY:
4:00—Dotto
4:30—Chaplain's Corner
4:35—Uncle Bill Show
5:00—Weather and News
5:15—Doug Edwards
5:30—Industry on Parade
5:45—Sports Hilites
6:00—Cavalcade of Sports
6:50—Sportsman
7:00—Phil Silvers
7:30—Sea Hunt
8:00—Undercurrent
8:30—Target
9:00—Paris Precinct
9:30—Damon Runyon
10:00—Harbor Command
10:30—News
10:35—"Reunion in France"
12:00—Sign Off

SATURDAY:
10:05—Cartoon
10:15—Baseball Previews
10:25—Pittsburgh at Cincinnati
12:30—Race of Week
1:00—Filmo Folio
1:30—Big Picture
2:00—Liberace
2:30—Kiddie Kartoons
3:30—TBA
4:00—Gateway
5:00—Joe Palooka
5:30—Flash Gordon
6:00—TBA
6:30—Top Dollar
7:00—Lost Treasure
7:30—Have Gun Will Travel
8:00—Gunsmoke
8:30—Casey Jones
9:00—Buckskin
9:30—People Are Funny
10:00—"Laughing Boy"
11:35—Sign Off

SUNDAY:
10:05—Cartoon
10:15—Baseball Preview
10:25—Cleveland at Chicago
12:30—Gateway
3:30—Price is Right
4:00—20th Century
4:30—Maverick
5:30—This Is The Life
6:00—News
6:15—Dan Smoot
6:30—TBA
7:00—Ed Sullivan
8:00—GE Theater
8:30—Alfred Hitchcock
9:00—Decision
9:30—TBA
10:00—"Daybreak"
11:30—News
11:35—Sign Off

County Official Back from Meeting

County Assessor Ray Schumacher returned Wednesday from Portland where he with other Jackson county officials attended the National association of County Officials convention.

Other officials who have returned this morning or are expected to arrive in the county today following the three day convention which closed Wednesday evening, are County Court Judge Rodney Keating, Commissioners Chester Wendt and Ralph James, County Clerk Bereth P. Hopkins, and County Engineer Paul Rynning. County Treasurer Karl Janouch will return this week end, it was reported.

Schumacher, who also attended the district advisory meeting of state assessors, reported that the nationwide meeting was very well attended by officials from all 48 states.

UAR Army Holds Live Ammunition Maneuver

Damascus, Syria—(UPI)—The United Arab Republic army carried out live-ammunition maneuvers Thursday with a "new secret weapon," Damascus Radio reported.

The broadcast said the maneuvers were watched by Field Marshal Abdel Hakim Amer, commander-in-chief of the U.A.R. forces.

ACTRESS TO WED

Santa Barbara, Calif.—(UPI)—Actress Gloria Grey will wed Stan Herman, 24, Beverly Hills real estate developer, in ceremonies tonight at El Presidio Chapel. It will be the first marriage for both.

Family Favorites

7276

by Alice Brooks

Everyone will stop, look and fall in love with these appealing pets. A joy to embroider. Will delight the family, too!

"Sketch" this family of pups in easy stitches to brighten any room. Pattern 7276: transfer 15x19 inches, color chart, key.

Send thirty - five cents (coins) for this pattern — add 5 cents for each pattern for 1st - class mailing. Send to Medford Mail Tribune, Household Arts Dept., P.O. Box 168, Old Chelsea Station, New York 11, N. Y. Print plainly NAME, ADDRESS, PATTERN NUMBER.

Send twenty-five cents more for a copy of our Alice Brooks Needlecraft Catalogue. Two complete patterns are printed right in the book . . . plus a variety of designs that you will want to order: crochet, knitting, embroidery, huck weaving, quilts, toys, dolls.

Quickest-To-Sew

9074
10—18

by Marian Martin

Whip up fashion's favorite easy-fit jumper in a day or less! No waist seams—straightaway sewing. Team it with blouse, included in Printed Pattern, for class, career, casual wear.

Printed Pattern 9074: Misses' Sizes 10, 12, 14, 16, 18. Size 16 jumper takes 2⅝ yards 39-inch fabric; blouse 1⅞ yards.

Printed directions on each pattern part. Easier, accurate.

Send fifty cents (coins) for this pattern — add 10 cents for each pattern if you wish 1st - class mailing. Send to Marian Martin, Medford Mail Tribune, Pattern Dept., 232 West 18th St., New York 11, N. Y. Print plainly NAME, ADDRESS with SIZE and STYLE NUMBER.

STAR GAZER

By CLAY R. POLLAN

ARIES MAR. 22 – APR. 20: 23-41-47-49 62-69-74
TAURUS APR. 21 – MAY 21: 4-14-16-22 24-31-32-90
GEMINI MAY 22 – JUNE 22: 17-18-19-35 42-46-87
CANCER JUNE 23 – JULY 23: 2-6-9-25 28-29-85-86
LEO JULY 24 – AUG. 23: 7-10-12-15 33-34-38
VIRGO AUG. 24 – SEPT. 22: 36-37-39-50 55-59-81-89
LIBRA SEPT. 23 – OCT. 23: 20-26-30-45 60-71-72
SCORPIO OCT. 24 – NOV. 22: 11-13-40-43 70-76-79-84
SAGITTARIUS NOV. 23 – DEC. 22: 1-5-8-21 27-68-75-88
CAPRICORN DEC. 23 – JAN. 20: 52-54-56-64 77-78-83
AQUARIUS JAN. 21 – FEB. 19: 3-44-48-57 63-66-73
PISCES FEB. 20 – MAR. 21: 51-53-58-61 65-67-80-82

Your Daily Activity Guide According to the Stars.

To develop message for Saturday, read words corresponding to numbers of your Zodiac birth sign.

1 Frequent	31 Of	61 Influences
2 Affairs	32 Your	62 Are
3 Make	33 May	63 For
4 Aspects	34 Be	64 Scheduled
5 The	35 Hunch	65 To
6 May	36 Refrain	66 Time
7 Tread	37 From	67 Hurt
8 Company	38 Poor	68 Who
9 Seem	39 Self-	69 Indicated
10 Lightly	40 Solve	70 Through
11 You	41 That	71 Mystic
12 Your	42 In	72 Ideas
13 Can	43 Problems	73 Being
14 Step	44 Old	74 Today
15 Judgment	45 By	75 Are
16 Up	46 Money	76 Confidential
17 Follow	47 Improve	77 To
18 An	48 Things	78 Pay
19 Uncanny	49 Finances	79 Conferences
20 You'll	50 Indulgence	80 Your
21 Of	51 Don't	81 May
22 The	52 Aggressive	82 Pocketbook
23 Moves	53 Permit	83 Off
24 Tempo	54 Ideas	84 Today
25 At	55 Or	85 Maintain
26 Be	56 Are	86 Faith
27 Peop.	57 Do	87 Matters
28 A	58 Negative	88 Lucky
29 Standstill	59 Health	89 Suffer
30 Aroused	60 Strange	90 Activities

Good — Adverse — 8/16 Neutral

The Medical Roundup

by Walter Alvarez

Emeritus Consultant in Medicine, Mayo Foundation
Emeritus Professor of Medicine, Mayo Foundation

A NON-FUNCTIONING GALLBLADDER

A woman tells me that for years she was distressed because she had a number of ugly moles on her face. Then she read a column of mine saying that they could easily be burned off in a minute by any skin specialist. She went and had this done and ever since she has been most grateful, first, because she looks so much better, and second, because she got rid of the old fear that cancer would start in one of the moles.

Dr Alvarez

Now, she writes that her doctor, on x-raying her for a yearly check-up, found that her gallbladder does not function. It does not concentrate the dye that is given the night before the x-ray films are made. Although she is wonderfully healthy and has no pain or indigestion, her doctor now wants to remove her gallbladder. Her husband refuses permission, and she is much puzzled.

The doctor thinks anything diseased should be removed, and he says if it isn't removed she may get a cancer. All I can tell her is that for perhaps 30 years I have had some gallstones and since they never bother me I do not bother them. I will be operated on only if I begin to get colics every so often, or if I get jaundiced.

Changes Views

When I was young in medicine, I, too, told patients to have their silent gallstones out, but then, as I saw so many elderly women with gallstones that they had carried happily for 20 or 30 or 40 years, I changed my views, and started telling people they could keep their gallbladder if they wanted to.

Then, my old and wise friend, Dr. John Blackford, wrote up a series of, as I remember, some 200 persons with gallstones whom he had watched for many years until most of them had died for one reason or another. As I remember, he found that half of them never had to have anything done about their gallstones.

But I imagine I can hear hundreds of doctors rising up to say, "But, Alvarez; wait a bit, how about the danger of cancer?" And my answer is that cancer of the gallbladder is so rare that even during the many years when I was at the Mayo Clinic, seeing many patients a day, I very rarely saw a case. I lost nearly all of my fear of cancer arising in the stone - filled gallbladder when, one day, I saw the statistics gathered by the Metropolitan Life Insurance company — statistics which showed that the people with gallstones to whom they had given life insurance some 20 or 30 years before had had a mortality rate of, as I remember, 1.4 per cent higher than the average. This figure is so very small that, obviously, cancer of the gallbladder is nothing of which we need to have a great fear.

Work Expected To Be Completed on Main

The Medford city water department expects to complete work this week on installation of a six-inch water main on Johnson st., according to Robert L. Lee, water superintendent. The main will provide local service and fire protection for Wilson school.

NAUTILUS U.S.-BOUND

Washington —(UPI)— The nuclear-powered submarine Nautilus will put in at New York harbor for three days after its return Aug. 25 from its historic journey under the North Pole, the Navy announced Thursday.

Walt's TV & Radio Service
Oldest Shop in So. Oregon
409 E Main Phone SP 2-2269
Day and Night Service (Medford and vicinity) 3.50
No calls Fri. eve., all day Sat. or Sunday

BEVERLY'S TV & RADIO
Phone SPring 2-9001
634 Crater Lake Avenue
SERVICE CALLS $3.50
Open Sunday through Thursday til nine, close Friday 3 p.m.
My own shop 10 years.

Andy's JEWELER
FRIENDLY CREDIT
15 NORTH CENTRAL

Rent a TV
SET
DOW TV SERVICE
• Expert Service
• All Makes • TV Rentals
PHONE SP 2-7994
Day or Nite

TV TROUBLES?
DIAL
SP 2-5702
for
Expert Repairing
• TV • Radio
• Hi-Fi Equipment
Factory Authorized Magnavox Service
HOMER HIGHT
Electronics Technician
25 Years Experience
PURUCKER MUSIC HOUSE

AT WEISFIELD'S

"THE GRETEL"
10-DIAMOND BRIDAL SET
59.50
14K Gold Mountings
YEAR TO PAY
NO MONEY DOWN
WEISFIELD'S
THE WEST'S LARGEST CREDIT JEWELERS
122 E. Main Ph. SP 3-5348
Store Hrs.: 9:30 a.m. to 5:30 p.m.

Strange As It Seems

By ELSIE HIX

CROSSWORD PUZZLE

Answer to Yesterday's Puzzle

PRATE SPOIL
POURED PRISON
ALEC USUAL GO
RID SCARY SAO
IT PLAIN TONS
SE RUTS LEASE
RIME REAP
AMISS HEAL ER
ROOM SACKS LE
ORT SAVES TEN
SO NOTED PACT
ENTIRE ERECTS
SALAD SALTS

ACROSS
1-Polish
6-Explosion
11-Musical instrument (pl.)
12-Passages
14-Danish land division
15-Join
17-Conjunction
18-Note of scale
19-Field flower
21-Pronoun
22-Strikes
24-Indefinite article
25-Encounter
27-Marshall Plan initials
28-King of Bashan
29-Servant
30-Chastise
33-Vessel
34-Negative
35-Roman bronze
37-Detent
38-A state (abbr.)
39-Play on banjo
41-Concerning
42-Notched on the edge
45-Prefix: down
46-Number
48-One who is reimbursed
49-Fruit drink
50-Area
52-Checked
54-Perch
55-Liquid part of fat

DOWN
1-Figure of speech
2-Chapeau
3-Preposition
4-Parts of speech
5-Slave
6-Conductor's stick
7-Hold on property
8-Conjunction
9-Crafty
10-Abounded
11-Strokes
13-Let it stand
16-Fanciful
19-Begs
20-Issue forth
23-Dart
26-Sea duck
28-Conjunction
29-Parent (colloq.)
31-Liquid measure (abbr.)
32-A state (abbr.)
33-Flag
36-Abrupt
37-Indigent
38-18th U.S. President
39-Metal
40-Reward
43-Epic poetry
44-Danish island
47-The self
49-Southern blackbird
51-Maiden loved by Zeus
53-That is (abbr.)

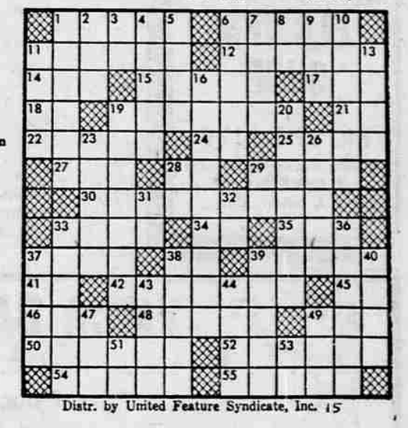

Distr. by United Feature Syndicate, Inc. 15

STEVE CANYON

LI' ABNER

BUZ SAWYER

BARNEY GOOGLE and SNUFFY SMITH

BLONDIE

MUTT and JEFF

Create Summer Employment for a Student
KEEP SOUTHERN OREGON'S ECONOMY ROLLING!