STAR GAZER

By CLAY R. POLLAN

Your Daily Activity Guide According to the Stars.

To develop message for Wednesday, read words corresponding to numbers of your Zodiac birth sign.

ARIES MAR. 22 - APR. 20	1 Figure	31 Favors	61 Someone
25-38-52-57 59-65-72	2 There's	32 Awhile	62 Economical
TAURUS APR. 21 - MAY 21	3 Stress	33 Like	63 Friend
1-8-9-10 11-46-62	4 Things	34 A	64 Before
GEMINI MAY 22 - JUNE 22	5 Of	35 Be	65 Young
41-50-66-71 76-78-92-90	6 Permanent	36 Surprise	66 Up
CANCER JUNE 23 - JULY 23	7 Importance	37 The	67 Friends
3-4-5-6 7-13-56	8 Closely	38 A	68 See
LEO JULY 24 - AUG. 23	9 On	39 From	69 How
14-20-28-42 70-73-77	10 Expenses	40 For	70 Charm
VIRGO AUG. 24 - SEPT. 22	11 And	41 People	71 Their
16-17-36-40 49-55-67	12 You	42 Gracious	72 Fry
LIBRA SEPT. 23 - OCT. 23	13 To	43 Facts	73 And
19-27-35-47 54-60-83-89	14 Capitalize	44 An	74 Deciding
SCORPIO OCT. 24 - NOV. 22	15 No	45 Short	75 The
30-34-45-53 58-61-85-87	16 Plan	46 Be	76 Minds
SAGITTARIUS NOV. 23 - DEC. 22	17 A	47 Cautious	77 Popularity
18-32-48-68 69-75-79-81	18 Wait	48 And	78 About
CAPRICORN DEC. 23 - JAN. 20	19 Keep	49 Relatives	79 Tide
12-21-23-26 31-39-80-86	20 Upon	50 Make	80 Loved
AQUARIUS JAN. 21 - FEB. 19	21 Gain	51 Old	81 Turns
24-29-37-43 64-74-84-88	22 Friend	52 Party	82 Propose
PISCES FEB. 20 - MAR. 21	23 Attention	53 Jaunt	83 Is
2-15-22-33 44-51-63	24 Gather	54 Where	84 Things
	25 Throw	55 Or	85 Who's
	26 And	56 You	86 Ones
	27 Peace	57 For	87 Confined
	28 Your	58 To	88 Finally
	29 All	59 The	89 Involved
	30 Take	60 Money	90 Plans

Good — Adverse — Neutral 8/6

RADIO PROGRAMS—TUESDAY

Programs listed below are received from the radio stations and the Mail Tribune assumes no responsibility except to make changes as are supplied.

KYJC 1230 kc	KMED 1440 kc	KWIN 1400 kc
4:00—Ed Murrow**	News*	Fulton Lewis Jr.
4:15—Music-News**	Robbie Robbins	Hemingway News*
4:30—Harmon**	Robbie Robbins	News* One for Road
4:45—Goss**	Robbie Robbins	One for the Road
5:00—Traffic Jam	News*	News* One for Road
5:15—Thomas**	Robbie Robbins	Live and Let Live
5:30—Tunes-Amos-Andy**	Weather-News	News* One for Road
5:45—Amos & Andy**	Orval Anderson*	One for Road—Sports
6:00—News-Sports**	News*	World News Roundup
6:15—Eventide	HI-Fi Hour	Candelight and Wine
6:30—Rob. Lewis**	Hi-Fi Hour	News* Candelight
6:45—Lewis—Page**	Hi-Fi Hour	Candlelight and Wine
7:00—Herman News**	NBC News*	Kwin Karavan
7:15—Morgan**	Hi-Fi Hour	Karavan-News*
7:30—World Tonight**	News of the World*	News* Karavan
7:45—World-Sevareid	One Man's Family*	KWIN Karavan
8:00—Portland-San Diego	NBC News*	News—Talent Teens
8:15—Portland-San Diego	Nightline*	Talent Teen Time
8:30—Portland-San Diego	Nightline*	News—Talent Teens
8:45—Portland-San Diego	Nightline*	Talent Teen Time
9:00—Portland-San Diego	NBC News*	News* Green Room
9:15—Portland-San Diego	Joe Henderson	Green Room
9:30—Portland-San Diego	Joe Henderson	News—Green Room
9:45—Portland-San Diego	Joe Henderson	Green Room
10:00—Portland-San Diego	News*	Sign Off
10:15—Richfield Reporter**	Joe Henderson	
10:30—Turntable Terrace	Joe Henderson	
10:45—Turntable Terrace	Joe Henderson	
11:00—Sign Off	News	
11:15—	Joe Henderson	
11:30—	Sign Off	

RADIO PROGRAMS — WEDNESDAY

6:00—News Roundup**	Wake Up To Music	Chuckwagon
6:15—Yawn Patrol	Wake Up To Music	Chuckwagon
6:30—Frank Goss**	Wake Up To Music	News* Chuckwagon
6:45—Harry Babbitt**	First News	News Chuckwagon
7:00—Variety**	Wake Up To Music	Hemingway News*
7:15—World News*	Weather—News*	Sunrise Serenade
7:30—Sports	Valley Beeper	News*-Swap & Sell
7:45—Howard Miller	Weather & News	Sunrise Serenade
8:00—McCoy-Weather	NBC News* Hear!	Cliff Ingle News*
8:15—Breakfast Club*	Hear!	Live and Let Live
8:30—Breakfast Club*	Hear!	News* Koffee Klatch
8:45—Breakfast Club*	Hear!	Koffee Klatch
9:00—Weisfield Mike	NBC News* Hear!	News—Party Line
9:15—Coffee Concert	Hear!	Lively Time
9:30—Name-Neighbor	Hear!	News* Lively Time
9:45—Music Box	Fashion Flashes	Lively Time
10:00—News**	NBC News*	Newspaper of Air*
10:15—Mrs. Burton**	Hear!	Telo-Test*
10:30—Couple Next Door**	Hear!	News* Lively Time
10:45—Pat Buttram**	Hear!	Lively Time
11:00—Record Rack	News*	News
11:15—Trading Post	Bandstand*	Woman's World
11:30—Houseparty**	Bandstand*	News* Queen for Day
11:45—Houseparty**	Bandstand*	Queen for a Day*
12:00—Paul Harvey*	Noon News*	News
12:15—News-Weather	Weather*	Roundup Time
12:30—Record Room	Local News*	News* Roundup Time
12:45—Record Room	His Majesty	Roundup Time
1:00—Backstage Wife**	News*	News* Roundup Time
1:15—Trent**	KMED Houseparty	Roundup Time
1:30—Godfrey**	KMED Houseparty	News* Roundup Time
1:45—Godfrey**	KMED Houseparty	Roundup Time
2:00—Godfrey**	News*	News* Ramblin
2:17—Godfrey**	Robbie Robbins	Ramblin
2:30—Mixmaster	Robbie Robbins	News* Records Spin
2:45—Mixmaster	Robbie Robbins	Records Spin
3:00—Mixmaster	News*	News* Records Spin
3:15—Mixmaster	Robbie Robbins	Records Spin
3:30—Bulletins—Ernie**	Robbie Robbins	News* Records Spin
3:45—Tennessee Ernie**	Robbie Robbins	Records Spin
4:00—Ed. Murrow**	News*	Fulton Lewis Jr.*
4:15—Music—News**	Robbie Robbins	Hemingway News*
4:30—Harmon**	Robbie Robbins	News* One for Road
4:45—Goss**	Robbie Robbins	One for the Road
5:00—Traffic Jam	News*	News* One for Road
5:15—Thomas**	Robbie Robbins	Live and Let Live
5:30—Tunes-Amos-Andy**	Weather-News	News* One for Road
5:45—Amos & Andy**	Orval Anderson*	One for Road—Sports*
6:00—News-Sports**	NBC News*	World News Roundup
6:15—Eventide	Hi-Fi Hour	Candlelight and Wine
6:30—Rob Lewis**	Hi-Fi Hour	News* Candlelight
6:45—Lewis-Page**	Hi Fi Hour	Candlelight and Wine
7:00—Herman News**	NBC News*	KWIN Karavan
7:15—Morgan*	Hi Fi Hour	Karavan—News*
7:30—World Tonight**	News of the World*	News* Karavan
7:45—World-Sevareid**	One Man's Family*	KWIN Karavan
8:00—Portland-San Diego	NBC News*	News—Crater Comets
8:15—Portland-San Diego	Night Line*	Crater Comet Capers
8:30—Portland-San Diego	Night Line*	News—Crater Comets
8:45—Portland-San Diego	Nightline*	Crater Comet Capers
9:00—Portland-San Diego	NBC News*	News* Green Room
9:15—Portland-San Diego	Joe Henderson	Green Room
9:30—Portland-San Diego	Joe Henderson	News* Green Room
9:45—Portland-San Diego	Joe Henderson	Green Room
10:00—Portland-San Diego	News*	Sign Off
10:15—Richfield Reporter**	Joe Henderson	
10:30—Turntable Terrace	Joe Henderson	
10:45—Turntable Terrace	Joe Henderson	
11:00—Sign Off	News	
11:15—	Joe Henderson	
11:30—	Sign Off	

*ABC **CBS *NBC *MBS

KBOY—750 KC

TUESDAY
4:00—Request Time
5:00—Cousin Pat
7:15—Sign Off

WEDNESDAY
5:30—Sign On. Music for Birds. Weather on hour, news on half hour, all day.
7:15—Farm News
8:00—Chuck Fields
10:00—Bargain Roundup
11:00—Ringo Rick
12:15—Farm Market
1:30—Ringo
12:30—Stock Market Closing
2:35—Bargain Roundup
4:00—Request Time
5:00—Cousin Pat
7:15—Sign Off

TELEVISION PROGRAMS

The following TV broadcast log is printed as a free public service for the Mail Tribune's readers and TV viewers. Schedule changes are printed as provided by the TV stations and the Mail Tribune cannot accept responsibility for errors or omissions.

KBES-TV (Channel 5)

TUESDAY
4:00—Dotto
4:30—Shakespearean Festival
5:00—Your TV Weatherman
5:05—News
5:15—Doug Edwards
5:30—Name That Tune
6:00—Life With Elizabeth
6:30—Keep Talking
7:00—To Tell The Truth
7:30—Spotlight Playhouse
8:00—Bid 'n Buy
8:30—Trackdown
9:00—Union Pacific
9:30—Mr Adams & Eve
10:00—Medical Research
10:30—News
10:35—Championship Bowling
11:35—Sign Off

WEDNESDAY
11:00—Walter Cronkite News
11:05—Cartoon
11:15—Film Folio
11:30—As the World Turns
12:00—Beat the Clock
12:30—House Party
1:00—Big Payoff
1:30—The Verdict Is Yours
2:00—Brighter Day
2:15—Secret Storm
2:30—Edge of Night
3:00—Uncle Bill's Cartoons
3:25—Devotions
3:30—It's Fun To Reduce
3:45—Search for Tomorrow
4:00—TBA
4:30—Woody Woodpecker
5:00—Your TV Weatherman
5:05—News
5:15—Dougs Edwards and News
5:30—Sports Club
6:00—Video Scope
6:30—Janet Dean
7:00—The Millionaire
7:30—I've Got a Secret
8:00—Circle Theatre
9:00—Big Story
9:30—Richard Diamond
10:00—Mickey Spillaine
10:30—News
10:35—Chicago Wrestling
11:35—Sign Off

KOTI-TV (Channel 2)

TUESDAY
4:00—Dotto
4:30—Passport
5:00—Weather
5:05—News
5:15—Doug Edwards
5:30—Name That Tune
6:00—Passport
6:30—Keep Talking
7:00—To Tell the Truth
7:30—Spotlight Playhouse
8:00—Bid 'n Buy
8:30—Trackdown
9:00—Union Pacific
9:30—Adams and Eve
10:00—I Spy
10:30—News
10:35—Championship Bowling
11:35—Sign Off

WEDNESDAY
11:20—Cartoon
11:30—As the World Turns
12:00—Beat the Clock
12:30—House Party
1:00—Big Payoff
1:30—Verdict is Yours
2:00—Brighter Day
2:15—Secret Storm
2:30—Edge of Night
3:00—Varieties
3:45—Search for Tomorrow
4:00—Dotto
4:30—Woody Woodpecker
5:00—Weather
5:05—News
5:15—Doug Edwards
5:30—Sports Club
6:00—Video Scope
6:15—TV Question Box
6:30—Janet Dean
7:00—Millionaire
7:30—I've Got a Secret
8:00—Circle Theatre
9:00—Big Story
9:30—Richard Diamond
10:00—Mickey Spillane

HIDING UNDER BRIDGE, Ray D. Johnson (right) and Donald Robinett (white shirt), lifers who escaped from Folsom, Calif., prison, are captured in Amador County.

The Medical Roundup

by Walter Alvarez

Emeritus Consultant in Medicine, Mayo Foundation
Emeritus Professor of Medicine, Mayo Foundation

A Slight Elevation of Blood Pressure in Youth

Many men in their twenties or thirties ask a physician if a slight increase of blood pressure, with a systolic (top of the wave of pressure) reading of perhaps 150 mm. and 90 mm. diastolic (bottom of the wave) is significant. Does it mean that a high blood pressure will come later? My own observations of hundreds of people studied for many years, plus much statistical research, convinced me long ago that that even 140 mm. of systolic pressure found in a young man or woman shows that some trouble is likely to come later.

Dr Alvarez

Some years ago, Dr. Robert L. Levy, Brigadier Gen. Charles C. Hillman, Drs. William B. Stroud and Paul D. White made a study of 22,741 medical records of army officers. The doctors were able to see what happened medically to those officers as they kept coming up for re-examination each year during periods ranging in length up to a quarter of a century.

They found that usually when a man showed a slight increase in blood pressure in his youth he later developed a definite high blood pressure. Perhaps, as a result of this, in these 22,741 cases, the rate for disability retirement for diseases of the heart, blood vessels or kidneys was definitely higher among the men who had had the early increase in pressure than among those who hadn't had i Ut.n-fortunately, I know of no medicine which, when taken for years, will protect the young people with the slightly increased pressure.

Shingles

Every week I get a number of letters from elderly persons who have had an attack of shingles—the little blisters which follow the course of one of the nerves which run between two ribs. They are due to an infection of a ganglion on the nerve with virus of chicken-pox. In the cases of young people, an attack of shingles usually does not amount to much; they are soon over it; but in the cases of old people, shingles can become a terrible trial, as when the attack is followed by a neuralgia which cannot be relieved by any known medicine. Doctors have tried cutting the nerves to the area; but those who have done such work tell me that they are not satisfied with the results. Often the operation does not work, or it helps only for a few days or weeks.

Some people tell me that what helps most is to apply pressure on the area; some say a vibrator helps; others anesthetize the area temporarily with an ethyl chloride spray, or by the application of a strong menthol ointment such as can be obtained in any drug store. Often the patient has to take sedatives—especially at night—so he or she can get some rest.

Dr. Alvarez hopes his readers will understand that it is impossible for him to answer requests for information or to attempt to diagnose by mail

(Released by The Register and Tribune Syndicate, 1958)

Rogue Forest Gets $2,813,361 in Funds

Rogue River National forest received $2,792,808.25 in timber receipts for the fiscal year 1958, according to an announcement from the U.S. Forest Service.

Receipts from grazing fees totalled $6,684.81, power receipts $216.67 and land use receipts $13,651.53. Total receipts were $2,813,361.25.

These figures were included in a report on receipts from the national forests of the region amounted to over $46 million in the fiscal year 1958, according to Regional Forester J. Herbert Stone of the U.S. Forest Service. This is a drop from the $56,500,000 received during the previous fiscal year.

Leading Forests

The leading forests, according to receipts, were Willamette (Oregon) $8,264,083; Siuslaw (Oregon) $5,208,692; Gifford Pinchot (Washington) $5,092,562; Olympic (Washington) $4,070,077; Mt. Hood (Oregon) $3,048,563; Mt. Baker (Washington) $3,008,265; three other forests had receipts of between one and two million dollars.

By law, 25 per cent of the receipts from national forests is returned to the states for distribution to the counties in which the forests are situated in proportion to the acreage therein. Actual payments to the counties will be made after final verification and audit has been completed, Stone explained. The counties will share somewhat over $11,000,000. The law earmarks the money returned to the counties for the benefit of public roads and schools.

The five counties which received the largest amounts from last year's receipts in Oregon were Lane, Douglas, Linn, Klamath and Clackamas. In Washington the five leading counties were Skamania, Jefferson, Lewis, Whatcom and Clallam.

Stone said, "In addition to the money that is retained in the federal treasury and that returned to local governments, the national forests contribute to the local welfare through investments and permanent improvements, payrolls, other expenditures, and through furnishing such vital resources as water, recreation and wildlife."

Rock carvings 4,000 years old, depicting skiers, have been found in Norway.

Walt's TV & Radio Service
Oldest Shop in So. Oregon
409 E. Main Phone SP 2-2269
Day and Night Service (Medford and vicinity) 3.50
No calls Fri. eve., all day Sat. or Sunday

Science Shrinks Piles New Way Without Surgery Stops Itch—Relieves Pain

New York, N. Y. (Special) — For the first time science has found a new healing substance with the astonishing ability to shrink hemorrhoids, stop itching, and relieve pain — without surgery.

In case after case, while gently relieving pain, actual reduction (shrinkage) took place.

Most amazing of all—results were so thorough that sufferers made astonishing statements like "Piles have ceased to be a problem!"

The secret is a new healing substance (Bio-Dyne*)—discovery of a world-famous research institute.

This substance is now available in *suppository or ointment form* under the name *Preparation H.** At your druggist. Money back guarantee.

*Reg. U. S. Pat. Off.

BEVERLY'S TV & RADIO
Phone SPring 2-9001
634 Crater Lake Avenue
SERVICE CALLS $3.50
Open Sunday through Thursday til nine, close Friday 3 p.m.
My own shop 10 years.

Andy's your FRIENDLY CREDIT JEWELER
15 NORTH CENTRAL

TELEVISION
Radio & Small Appliance
REPAIR
Work Guaranteed
CALL SP 3-6241
TROWBRIDGE & FLYNN
214 West Main

TREAT YOUR
Phonograph TO A
New Needle!

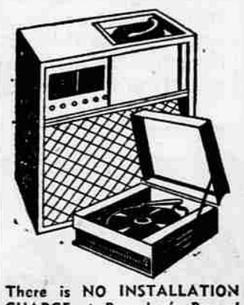

There is NO INSTALLATION CHARGE at Purucker's Record Dept. Bring your Phono in to Harry!

PURUCKER MUSIC HOUSE
111 North Central

KoKo Says:

Here is what one of our Edward's corrective wearers has to say:

JON CONNER
1001 Queen Ann
Age 2½ Yrs. Says:

My feet and legs used to ache when I walked and at night until I started wearing corrective shoes. I now feel just great, thanks to Edwards corrective shoes.

Sizes 4 to 6 $6.95
Sizes 6½ to 8.....$7.95
Sizes 8½ to 12.....$8.95

Just one of the many corrective styles we carry!

Mother, how about your youngster? See your doctor first and then see us if he or she is having foot trouble.

JOHNSTON & STEWART
JUNIOR BOOT SHOP
211 E. Main Medford
Where the Fit is Guaranteed

AT **WEISFIELD'S**
Ladies Fine
17-Jewel WATCHES

Reg. 39.75
19.75
NO MONEY DOWN
50c WEEK
WEISFIELD'S
THE WEST COAST'S LARGEST CREDIT JEWELERS
122 E. Main Ph. SP 3-5348
Store Hrs.: 9:30 a.m. to 5:30 p.m.
Monday Nights 'Till 9

Strange As It Seems

By ELSIE NIX

CROSSWORD PUZZLE

Answer to Yesterday's Puzzle

ACROSS
1-Retail establishment
5-Hebrew month
9-Nahoor sheep
12-Young salmon
13-Spanish-American dollar
14-Be ill
15-Three-toed sloth
16-Period of time
18-Conjunction
20-A state (abbr.)
22-Dry
24-Cushions
27-Skin ailment
29-Enthusiastic
31-Pinch
32-Tanned skin
34-Organs of hearing
36-Conjunction
37-Guides
39-Newest
41-Pronoun
42-Memorandum
44-Brimless cap
45-Place
47-Classify
49-Indefinite number
50-Snare
52-Separate
54-Steamship (abbr.)
55-Equality
57-District in Germany
59-Supposing that
61-Mohammedan name
63-Interjection
65-Ox of Celebes
67-Ventilate
68-Musical instrument
69-Need

DOWN
1-Resort
2-Barber
3-Conjunction
4-Lift with lever
5-Three-banded armadillo
6-Deduce
7-Conjunction
8-Take unlawfully
9-Mephistopheles
10-Symbol for nickel
11-Indian mulberry
17-Babylonian deity
19-Above
21-Arrow poison
22-Clock face
25-Discord
26-Irregular
27-Lend aid
28-Paradise
30-Colorless
33-God of love
35-Stalk
38-Cease
40-Periods of time
43-Rubber on pencil
46-South American mammal
48-Walk wearily
51-Parent (colloq.)
53-Symbol for tantalum
56-Cheer
58-Uncooked
60-Obese
61-Cooled lava
62-Chinese mile
64-Exclamation
66-A continent (abbr.)

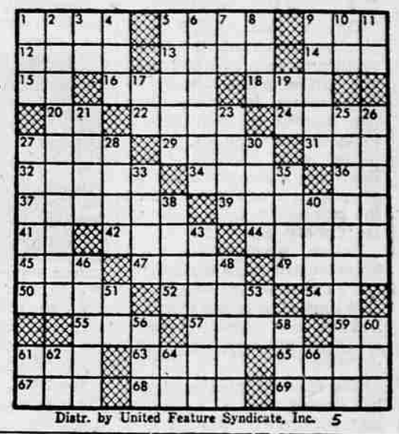

Distr. by United Feature Syndicate, Inc. 5

STEVE CANYON

LI' ABNER

BUZ SAWYER

BARNEY GOOGLE and SNUFFY SMITH

BLONDIE

MUTT and JEFF

Create Summer Employment for a Student
KEEP SOUTHERN OREGON'S ECONOMY ROLLING!