Marine's Mother Not Resentful

Fairfield, Conn.—(UPI)—Mrs. Charles T. Sanborn, mother of a Connecticut Marine who was killed when he failed to answer a sentry's challenge in Lebanon, said Wednesday she holds no resentment toward the Leatherneck who shot him.

Mrs. Sanborn, a Christian Scientist, said the Marine who shot her son, Scott, 18, "must feel very bad. We are praying for him. Our love goes out to him."

She said her son's life was not given in vain and she still believes President Eisenhower did the right thing by sending Marines into revolt-torn Lebanon.

"Through my son's death," Mrs. Sanborn told United Press International, "I feel he was able to bring a better understanding of peace in the world. This is all we want.

"Only good can come from God. I still feel this even though tragedy has struck me."

Sanborn was shot when he reentered his own lines after laying a trip flare wire around his company perimeter. A sentry challenged him three times but he did not answer.

RADIO PROGRAMS — THURSDAY

Programs listed below are received from the radio stations and the Mail Tribune assumes no responsibility except to make changes as are supplied.

KYJC 1230 kc	KMED 1440 kc	KWIN 1400 kc
4:00—Ed Murrow**	News*	Fulton Lewis Jr
4:15—Music Rack	Robbie Robbins	Hemingway News*
4:30—Tom Harmon**	Robbie Robbins	News* One for Road
4:45—Goss*	Robbie Robbins	One for the Road
5:00—Traffic Jam	News*	News* One for Road
5:15—Thomas**	Robbie Robbins	Live and Let Live
5:30—Tunes-Amos-Andy**	Weather-News	News* One for Road
5:45—Amos-Andy**	Orville Anderson	One for Road—Sports
6:00—News-Sports**	News*	World News Roundup
6:15—Eventide	Hi-Fi Hour	Candlelight and Wine
6:30—Robert Q. Lewis**	Hi-Fi Hour	News* Candlelight
6:45—Lewis-Page**	Hi-Fi Hour	Candlelight and Wine
7:00—Herman News**	News*	KWIN Karavan
7:15—Morgan*	Hi-Fi Hour	Karavan—News*
7:30—World Tonight**	News of the World*	News* Karavan
7:45—Sevareid-Weather**	One Man's Family*	KWIN Karavan
8:00—Music, Middle East**	NBC News	News* Ash- Party
8:15—Middle East**	Nightline*	Ash. Platter Party
8:30—Middle East**	Nightline*	Ash Platter Party
8:45—Middle East**	Nightline*	Ash. Platter Party
9:00—Portland-Sacto.	News*	News* Green Room
9:15—Portland-Sacto.	Nightbeat	Green Room
9:30—Portland-Sacto.	Nightbeat	Green Room
9:45—Portland-Sacto.	Nightbeat	Green Room
10:00—Portland-Sacto.	News*	Sign Off
10:15—Richfield Reporter**	Nightbeat	
10:30—Turntable Terrace	Hear	
10:45—Terrace-News	Hear	
11:00—Sign Off	News	
	Nightbeat	
	Nightbeat	
	Sign Off	

RADIO PROGRAMS—FRIDAY

6:00—News Roundup**	Wake Up to Music	
6:15—Yawn Patrol	Wake Up to Music	
6:30—Frank Goss**	Wake Up to Music	News* Chuckwagon
6:45—Harry Babbitt**	First News	News* Chuckwagon
7:00—Variety**	Wake Up to Music	Hemingway News*
7:15—World News*	Weather—News	Sunrise Serenade
7:30—Sports	Rogue Valley Beeper	News*-Swap-Sell
7:45—Howard Miller**	Weather—News	Sunrise Serenade
8:00—McCoy-Weather	NBC News*—Hear!	Cliff Ingle News*
8:15—Breakfast Club*	Hear!	Live and Let Live
8:30—Breakfast Club*	Hear!	News* Koffee Klatch
8:45—Breakfast Club*	Hear!	Koffee Klatch
9:00—Weisfield Mike	News—Swap-Sell	News-Party Line
9:15—Coffee Concert	Hear!	Lively Time
9:30—Name Neighbor	Hear!	News* Lively Time
9:45—Music Box	Fashion Flashes	Lively Time
10:00—News**	NBC News* Hear!	Newspaper of Air*
10:15—Mrs. Burton**	Hear!	Telo-Test*
10:30—Couple Next Door*	Hear!	News* Lively Time
10:45—Pat Buttram	Hear!	Lively Time
11:00—Record Rack	News* Bandstand*	News
11:15—Trading Post	NBC Bandstand*	Woman's World
11:30—Houseparty**	NBC Bandstand*	News* Queen for Day*
11:45—Houseparty**	NBC Bandstand*	Queen for a Day*
12:00—Paul Harvey*	Lunch Time News	News
12:15—News-Weather	Weather—Livestock	Roundup Time
12:30—Record Room	Local News	News* Roundup Time
12:45—Record Room	His Majesty the Baby	Roundup Time
1:00—Backstage Wife**	News* House Party	News* Roundup
1:15—Helen Trent**	KMED House Party	Roundup Time
1:30—Godfrey**	KMED House Party	News* Roundup Time
1:45—Godfrey**	KMED House Party	Roundup Time
2:00—Godfrey**	News*	News*—Ramblin'
2:15—Godfrey**	Robbie Robbins	Ramblin'
2:30—Mixmaster	Robbie Robbins	News*—Ramblin'
2:45—Mixmaster	Robbie Robbins	Ramblin'
3:00—Mixmaster	News	News* Ramblin'
3:15—Mixmaster	Robbie Robbins	Ramblin'
3:30—Bulletins-Ernie**	Robbie Robbins	News* Ramblin'
3:45—Tennessee Ernie**	Robbie Robbins	Ramblin'
4:00—Ed. Murrow**	News*	Fulton Lewis Jr.*
4:15—Music-News**	Robbie Robbins	Hemingway News*
4:30—Harmon**	Robbie Robbins	News* One for Road
4:45—Goss**	Robbie Robbins	One for the Road
5:00—Traffic Jam	News*	News* One for Road
5:15—Thomas**	Robbie Robbins	Live and Let Live
5:30—Tunes-Amos-Andy**	Weather-News	News* One for Road
5:45—Amos-Andy**	Orville Anderson*	One for Road—Sports*
6:00—News-Sports**	Cavalcade of Sports*	World News Roundup
6:15—Eventide	Cavalcade of Sports*	Candlelight and Wine
6:30—Robert Q. Lewis**	Cavalcade of Sports*	News* Candlelight
6:45—Lewis-Page**	Bowling Time	Candlelight and Wine
7:00—Herman News**	News*	KWIN Karavan
7:15—Morgan*	One Man's Family*	Karavan—News*
7:30—World Tonight**	Monitor*	News* Karavan
7:45—Sevareid-Weather**	Monitor*	KWIN Karavan
8:00—Portland-Phoenix	News*	News* Disc Date
8:15—Portland-Phoenix	Nightline*	Phoenix Disc Date
8:30—Portland-Phoenix	Nightline*	News* Disc Date
8:45—Portland-Phoenix	Nightline*	Phoenix Disc Date
9:00—Portland-Phoenix	News*	News* Green Room
9:15—Portland-Phoenix	Nightbeat	Green Room
9:30—Portland-Phoenix	Nightbeat	Green Room
9:45—Portland-Phoenix	Nightbeat	Green Room
10:00—Portland-Phoenix	News*	Sign Off
10:15—Richfield Reporter**	Nightbeat	
10:30—Turntable Terrace	Nightbeat	
10:45—Turntable Terrace	Nightbeat	
11:00—Sign Off	News	
	Nightbeat	
	Sign Off	

*ABC **CBS *NBC *MBS

THURSDAY
4:00—Request Time
5:00—Cousin Pat
7:45—Sign Off

FRIDAY
5:30—Sign On. Music for Birds. Weather on hour, news on half hour, all day.

KBOY — 730 KC
7:15—Farm News
8:00—Chuck Fields
10:00—Bargain Roundup
11:00—Ringo Rick
12:15—Farm Market
12:30—Stock Market Closing
1:30—Ringo
2:35—Bargain Roundup
4:00—Request Time
5:00—Cousin Pat
7:45—Sign Off

TELEVISION PROGRAMS

The following TV broadcast log is printed as a free public service for the Mail Tribune's readers and TV viewers. Schedule changes are printed as provided by the TV stations and the Mail Tribune cannot accept responsibility for errors or omissions.

KBES-TV (Channel 5)

THURSDAY
4:00—Dotto
4:30—Rin Tin Tin
5:00—TV Weatherman
5:05—News
5:15—Doug Edwards
5:30—Ore-Cal Panorama
6:15—Industry on Parade
6:30—Verdict is Yours
7:30—Whirleybirds
8:00—Pappy Coleman
8:15—Political—Paul Geddes
8:30—Sheriff of Cochise
9:00—State Trooper
9:30—Men of Annapolis
10:00—26 Men
10:30—News
10:35—It Could Be You
11:05—Sign Off

FRIDAY
11:00—Walter Cronkite
11:05—Cartoon
11:15—Film Folio
11:30—As the World Turns
12:00—Beat the Clock
12:30—House Party
1:00—Big Payoff
1:30—The Verdict Is Yours
2:00—Brighter Day
2:15—Secret Storm
2:30—Edge of Night
3:00—Homemakers Intermission
3:30—Feminine Fancies
3:40—Devotions
3:45—Search for Tomorrow
4:00—Dotto
4:30—Joe Palooka
5:00—Your TV Weatherman
5:05—News
5:15—Doug Edwards
5:30—Film Folio
6:00—Cavalcade of Sports
6:30—Phil Box
6:35—Sports Roundup
7:00—Phil Silvers
7:30—Sea Hunt
8:00—Undercurrent
8:30—Target
9:00—Harbor Command
9:30—I Spy
10:00—Zane Grey
10:30—News
10:38—"Captain is a Lady"—"Strictly Unconventional"
11:00—Sign Off

KOTI-TV (Channel 2)

THURSDAY
4:00—Dotto
4:30—Rin Tin Tin
5:00—Weather
5:05—News
5:15—Doug Edwards
5:30—TBA
6:00—Museum
6:30—Verdict is Yours
7:30—Whirleybirds
8:00—26 Men
8:30—Sheriff of Cochise
9:00—Homes on Parade
9:30—Men of Annapolis
10:00—Passport
10:30—News
10:35—It Could Be You
11:05—Sign Off

FRIDAY
11:20—Cartoon
11:30—As the World Turns
12:00—Beat the Clock
12:30—House Party
1:00—Big Payoff
1:30—Verdict is Yours
2:00—Brighter Day
2:15—Secret Storm
2:30—Edge of Night
3:00—Varieties
3:45—Search for Tomorrow
4:00—Dotto
4:30—Chaplain's Corner
4:35—Uncle Bill
5:00—Weather
5:05—News
5:15—Doug Edwards
5:30—Industry on Parade
5:45—Sports Hilites
6:00—Cavalcade of Sports
6:30—Sportsman
7:00—Phil Silvers
7:30—Sea Hunt
8:00—Undercurrent
8:30—Target
9:00—Paris Precinct
9:30—Damon Runyon
10:00—Harbor Command
10:30—News
10:35—"Captain is a Lady"—"Strictly Unconventional"
12:00—Sign off

STAR-GAZER

By CLAY R. POLLAN

Your Daily Activity Guide According to the Stars

To develop message for Friday, read words corresponding to numbers of your Zodiac birth sign.

ARIES MAR. 22 – APR. 20: 4- 9-14-16 22-32-43
TAURUS APR. 21 – MAY 21: 5-25-31-36 50-61-71
GEMINI MAY 22 – JUNE 22: 13-21-35-44 55-75-79-89
CANCER JUNE 23 – JULY 23: 37-46-53-62 68-73-85-90
LEO JULY 24 – AUG. 23: 3- 7-12-19 30-38-76
VIRGO AUG. 24 – SEPT. 22: 1-40-52-65 66-74-77

1 You, 2 An, 3 Make, 4 Cheer, 5 You, 6 Emotional, 7 The, 8 Just, 9 Up, 10 Attend, 11 To, 12 Most, 13 Fine, 14 Don't, 15 Hold, 16 Be, 17 Crisis, 18 No, 19 Of, 20 Unworthy, 21 For, 22 Glum, 23 Contact, 24 You, 25 Can, 26 Comes, 27 Hold, 28 An, 29 To, 30 What, 31 Complete, 32 And, 33 The, 34 Workday, 35 Doing, 36 A, 37 Evening, 38 You, 39 Secrets, 40 Can, 41 Key, 42 Old, 43 Gloomy, 44 Something, 45 For, 46 Is, 47 Reluctance, 48 Friend, 49 To, 50 Gratifying, 51 Face, 52 Attract, 53 Best, 54 Who, 55 Big, 56 To, 57 Needs, 58 Duties, 59 Daily, 60 Harmony, 61 Deal, 62 For, 63 Duties, 64 A, 65 Help, 66 From, 67 Efficiency, 68 Gaining, 69 They'll, 70 Should, 71 Today, 72 You, 73 Light, 74 Superiors, 75 With, 76 Have, 77 Today, 78 Boomerang, 79 Loved, 80 Pays, 81 And, 82 Be, 83 Head, 84 Affection, 85 On, 86 Banished, 87 Off, 88 Today, 89 Ones, 90 Problems

Good — Adverse — Neutral 7/25

LIBRA SEPT. 23 – OCT. 23: 2- 6-17-26 29-64-83-88
SCORPIO OCT. 24 – NOV. 22: 47-49-51-59 63-70-82-86
SAGITTARIUS NOV. 23 – DEC. 22: 15-18-20-39 45-69-78
CAPRICORN DEC. 23 – JAN. 20: 23-28-42-48 54-57-72
AQUARIUS JAN. 21 – FEB. 19: 24-27-33-41 56-60-81-84
PISCES FEB. 20 – MAR. 21: 8-10-11-34 58-67-80-87

The Medical Roundup

by Walter Alvarez

Emeritus Consultant in Medicine, Mayo Foundation
Emeritus Professor of Medicine, Mayo Foundation

Great Character Changes After A Little Stroke

A woman was just telling me about her mother who, for many years, had been so kind to her, probably especially so because she was badly crippled. The mother was love and kindness itself. And then one day she felt a bit faint; she lay down for a while, and then she got up and seemed perfectly all right. But for a few hours, she had difficulty finding the words she wanted to use and sometimes she used the wrong word.

Dr Alvarez

In technical speech, she had a slight aphasia. Then the family noticed a remarkable, most distressing change in the mother. Formerly, always an immaculate housekeeper, she suddenly became slovenly and careless and even dirty. Formerly well dressed, she began to go out in old and soiled clothes. Formerly a wonderful cook, she got so that she couldn't even boil potatoes well. Formerly absolutely devoted to her daughter, she turned on her viciously and malevolently, calling her all sorts of names and hurting her in every way she could.

The poor daughter suffered so terribly under this constant abuse that she was tempted to hate her mother, but she resisted this with all her might. Later, when she learned from me about the little strokes and what they often do, she realized what had happened, and then a great peace came over her. As she wrote me later, "No words can describe how grateful I felt for this information—information which enabled me to understand perfectly, and hence to forgive everything."

Many Exceedingly Grateful

So many of my patients have been exceedingly grateful to me as this woman now is for helping them to understand why a mother or a father changed from being very loving to being mean and hateful. I keep telling these people, "Remember that your mother is not at all responsible for what she is doing; she had a little stroke which destroyed one of the best parts of her brain; hence it is a very sick person who is being mean to you. Forgive her and keep forgiving her."

Often one of the kindest things a physician can do is to explain these mental changes to patients. I will never forget a couple of unmarried sisters around 50 years of age who came to see me years ago. They had lived together affectionately all their days, until the elder one got a very toxic exophthalmic goiter and, as a result, became irritable, unreasonable and at time definitely psychotic.

Turning angrily on her devoted younger sister, for no reason at all she accused her of many supposed faults, and nearly broke her heart. The sick woman was so disturbed mentally that she refused all treatment, and soon died. After the funeral, as I was chatting with the surviving younger sister, I happened to remark that in many cases the poisons from a toxic goiter seriously damage the brain. With this, the little woman, with her face alive with eagerness, said, "You mean to say that my sister's terrible behavior to me in those last months could all have been due to those poisons that killed her?" When I said, "Yes," the woman was so happy she didn't know what to do. She said, "Now for the rest of my days I can live happily, freed from that terrible thought that my dear sister had turned against me and had come to hate me."

Court Records

MUNICIPAL COURT

Fred Smith, improper right turn, $5.

Joseph Earl Brooks, disobeyed traffic signal, $5.

Charles Henry Ward, disobeyed traffic signal, $5.

Harlan Smith Nixon, violation basic rule, $10.

Morris Dwight Ray, disobeyed traffic signal, $5.

Richard Marshall Dopkins, violation basic rule, $5.

Nicklas Rudolph Dewitt, disobeyed traffic sign, $5.

Leila Mabel Gilman, disobeyed traffic sign, $5.

Jeanne Bevis, operating vehile with no lights, $2.50.

Benjamin Lee Ross, violation basic rule, $10.

Kenneth W. Bostwick, driving on instruction permit, $5.

Delmor V. Gould, violation basic rule, $10.

Richard Edward Shepherd, disobeyed traffic sign, $5.

Ivan Neal Farris, disobeyed traffic signal, $5.

Donald Babcock, disobeyed traffic signal, $5.

David Don Legg, disobeyed traffic sign, $5.

Roy Elbert Renfro, violation basic rule, $10.

John Emil Koch, failure to yield right of way to pedestrian, $10.

Raymond Herbert Mann, disobeyed traffic sign, $5.

Wallace Arthur Mitchell, disobeyed traffic signal, $5.

John Devere Schalow, disobeyed traffic sign, $5.

Lawrence Earl Blaker, following too close, $10.

Joyce Elaine Dixon, violation basic rule, $10.

Don Eugene Vessey, violation basic rule, $10.

Gerald George Mattey, disobeyed traffic signal, $5.

Clyde Sheridan Wheaton, failure to stop when entering street from private drive, $5.

Roland Lloyd Raber, disobeyed traffic sign, $5.

David Louman Berry, disobeyed traffic signal, $5.

Harriett L. Franklin, disobeyed traffic sign, $5.

DISTRICT COURT

Orpha J. Smart, failure to signal, $10.

Paul E. Scott, defective brakes, $10.

Therron A. Johnson, failure to dim lights, $15.

Archie Nixon, overwidth, $5.

Ralph Wendell Wier, furnishing liquor to minors, $105.

W. Y. Goble, speeding, $15.

Robert D. Shefler, 30, of 532 Palm st., Medford, driving while under the influence of intoxicating liquor, $255.

CIRCUIT COURT

Henry H. Dufer vs. Nancy N. Dufer, divorce complaint.

MARRIAGE LICENSE APPLICATIONS

Ray Guy Manning and Myrtle Inez Jones, both of Medford.

Melvyn Brian Arent, Eagle Point, and Barbara Jean Bettencourt, Jacksonville.

DOCTOR DIES

West Brentwood, L. I. —(UPI)— Dr. Harry Jennings Worthy, 70, who is credited with having introduced electric shock treatment into the United States, died here on Tuesday night.

Astoria—(UPI)—Radio reports reaching here said substantial catches of albacore tuna are being made off the Oregon coast.

Walt's TV & Radio Service
Oldest Shop in So. Oregon
409 E Main Phone SP 2-2269
Day and Night Service (Medford and vicinity) 3.50
No calls Fri. eve., all day Sat. or Sunday

Eagle Point Man Released from Jail

Marvin Andrew Ward, 18, of 324 South B st., Eagle Point, was ordered released from jail and placed on parole in custody of the state board of parole and probation Tuesday by Judge James M. Main, district court.

Ward had been sentenced June 10, 1958, to one year in jail after he pleaded guilty to charges of petty larceny. The original sentence pronounced by Judge Main was subject to suspension after Ward had served a reasonable time.

Ward and a youthful companion had been charged with taking beer from the Wilson distributing company plant in Medford on May 24, 1958.

NIKITA'S FACE 'DULL'

Chicago — (UPI) — Yousuf Karsh, world-famous portrait photographer who has snapped many of the world's celebrities, said he's willing to pass up Soviet Premier Nikita Khrushchev, who has a "dull, uninteresting face—like a meat ball."

WANNA BUY A BED?

Miami—(UPI)—The plush, 10-foot circular bed Charles Boody won on a television quiz show is up for sale. He can't get it through the door of his home.

Do you know what Frankenstein said to his teenage son, "Frankie" (he always calls him Frankie)? No you can't go to The Craterian to see "THE FLY"! It's too scarey even for you—it might scare the bolt out of your head!

BEVERLY'S TV & RADIO
Phone SPring 2-9001
634 Crater Lake Avenue
SERVICE CALLS $3.50
Open Sunday through Thursday til nine, close Friday 3 p.m.
My own shop 10 years.

Andy's your FRIENDLY CREDIT JEWELER
15 NORTH CENTRAL

TELEVISION
Radio & Small Appliance
REPAIR
Work Guaranteed
CALL SP 3-6241
TROWBRIDGE & FLYNN
214 West Main

WEISFIELD'S

REG. 14.95
COMPLETE
TETHER BALL SET
10 FT. HIGH
9.95
2" dia. jointed steel standard. Regulation-size ball.
ONLY 25¢ WEEK
WEISFIELD'S
THE WEST'S LARGEST CREDIT JEWELERS
122 E. Main Ph. SP 3-5348
Stor Hrs.: 9:30 a.m. to 5:30 p.m.

TREAT YOUR
Phonograph
TO A
New Needle!

There is NO INSTALLATION CHARGE at Purucker's Record Dept. Bring your Phono in to Harry!
PURUCKER
MUSIC HOUSE
111 North Central

Strange As It Seems

By ELSIE HIX

CROSSWORD PUZZLE

Answer to Yesterday's Puzzle

ACROSS
1-Additional
5-Mature
8-Simians
12-Appellation of Athena
13-Cry of crow
14-Unusual
15-Places
16-Composition
18-Rabbit
19-Indefinite article
20-Old musical instruments
21-Worm
23-Greek letter
25-Chinese pagoda
27-Organs of hearing
29-Apportion
33-Changes
35-Beast
37-Tableland
38-Withered
40-Kind
41-Spread for drying
42-Printer's measure (pl.)
44-South American monkey
48-Exists
50-Egyptian goddess
53-Part
55-Novel by Zola
56-Time gone by
57-Fish eggs
58-Ireland
59-Pintail duck
60-Be mistaken
61-Aborigine of Borneo

DOWN
1-Pulverize
2-Genus of olives
3-Falls back
4-Makes comfortable
5-Things done
6-Collect
7-Female sheep
8-Aspiring to be artistic (colloq.)
9-Couple
10-Gaelic
11-Observes
17-Wing
22-Weight of India
24-Former Russian ruler
26-Scottish cap
28-Beverage
28-The caama
29-Note of scale
30-Agent
31-Hindu cymbals
32-Antlered animal
34-Babylonian deity
36-Born
39-Newspaper executive
41-Sailor (colloq.)
43-Excavated for ore
44-Snakes
45-Paper measure
46-Part of church
47-Lessen
49-Prophet
51-Dolphinlike cetacean
53-Settled
54-Exist

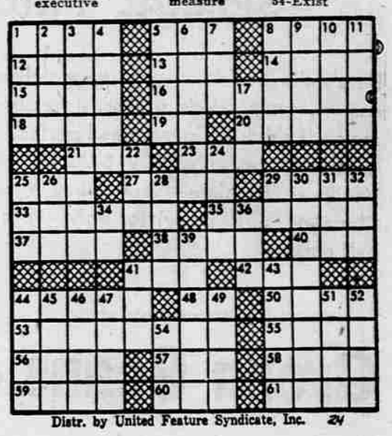

Distr. by United Feature Syndicate, Inc.

STEVE CANYON

LI' ABNER

BUZ SAWYER

BARNEY GOOGLE and SNUFFY SMITH

BLONDIE

MUTT and JEFF

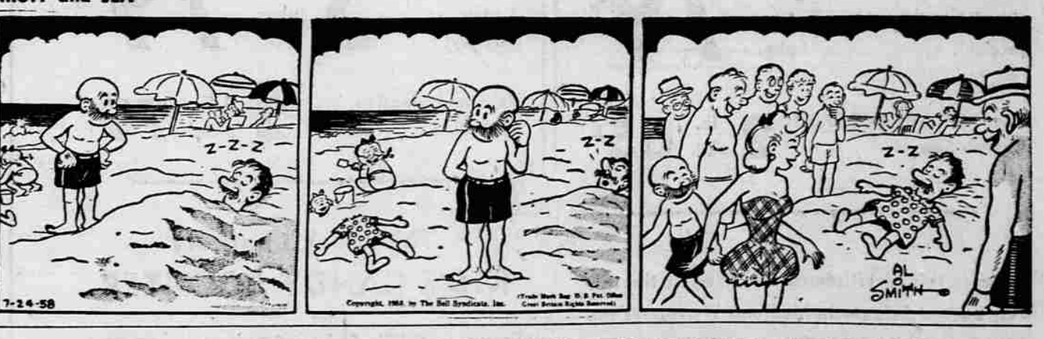

KEEP SOUTHERN OREGON'S ECONOMY ROLLING!