STAR GAZER

By CLAY R. POLLAN

Your Daily Activity Guide According to the Stars.

To develop message for Wednesday, read words corresponding to numbers of your Zodiac birth sign.

1 Forcefully	31 Acquire	61 Inside	
2 Today's	32 Be	62 Avoid	
3 An	33 Career	63 The	
4 Stay	34 Make	64 Kept	
5 Hunches	35 Have	65 Extra	
6 Push	36 Interests	66 Value	
7 Your	37 Your	67 Friendly	
8 Program	38 Should	68 Subject	
9 Today	39 Be	69 Have	
10 Excellent	40 Surprised	70 Out	
11 Protect	41 This	71 Right	
12 Day	42 Don't	72 More	
13 Work	43 Turn	73 Reception	
14 Apply	44 Tangled	74 Schemes	
15 And	45 If	75 Objects	
16 The	46 Ideals	76 Actions	
17 Is	47 Webs	77 Discussions	
18 Seek	48 You're	78 Decisions	
19 Brokes	49 For	79 Restful	
20 You'll	50 Real	80 Faith	
21 Clear	51 At	81 To	
22 May	52 Financial	82 And	
23 Keep	53 By	83 For	
24 To	54 Today	84 Action	
25 Fine	55 Your	85 Received	
26 To	56 Confused	86 Change	
27 Your	57 Day	87 Quiet	
28 Today	58 High	88 Today	
29 Popularity	59 Purse	89 Now	
30 Of	60 Cherished	90 Someone	

7/16

Good — Adverse — Neutral

ARIES MAR. 22 – APR. 20: 4-21-30-44 47-62-74

TAURUS APR. 21 – MAY 21: 42-43-55-59 61-70-83-90

GEMINI MAY 22 – JUNE 22: 9-17-25-49 77-78-82-84

CANCER JUNE 23 – JULY 23: 11-27-29-53 63-71-76

LEO JULY 24 – AUG. 23: 18-26-34-41 57-65-79-87

VIRGO AUG. 24 – SEPT. 22: 1-6-13-15 33-36-54

LIBRA SEPT. 23 – OCT. 23: 7-8-38-39 64-68-81-86

SCORPIO OCT. 24 – NOV. 22: 2-5-22-35 50-52-66

SAGITTARIUS NOV. 23 – DEC. 22: 20-32-40-51 67-73-85-88

CAPRICORN DEC. 23 – JAN. 20: 23-37-46-58 69-72-80-89

AQUARIUS JAN. 21 – FEB. 19: 14-16-19-28 45-48-56

PISCES FEB. 20 – MAR. 21: 3-10-12-24 31-60-75

RADIO PROGRAMS—TUESDAY

Programs listed below are received from the radio stations and the Mail Tribune assumes no responsibility except to make changes as are supplied.

KYJC 1230 kc	KMED 1440 kc	KWIN 1400 kc
4:00—Ed Murrow**	News*	Fulton Lewis Jr.
4:15—Music-News**	Robbie Robbins	Hemingway News*
4:30—Harmon**	Robbie Robbins	News* One for Road
4:45—Goss**	Robbie Robbins	One for the Road
5:00—Traffic Jam	News*	News* One for Road
5:15—Thomas**	Robbie Robbins	Live and Let Live
5:30—Tunes-Amos-Andy**	Weather-News	News* One for Road
5:45—Amos & Andy**	Orval Anderson*	One for Road—Sports
6:00—News-Sports**	News*	World News Roundup
6:15—Eventide	HI-Fi Hour	Candelight and Wine
6:30—Rob. Lewis**	Hi-Fi Hour	News* Candelight
6:45—Lewis—Page**	Hi-Fi Hour	Candlelight and Wine
7:00—Herman News**	NBC News*	Kwin Karavan
7:15—Morgan**	Hi-Fi Hour	Karavan-News*
7:30—World Tonight**	News of the World*	News* Karavan
7:45—World-Sevareid	One Man's Family*	KWIN Karavan
8:00—Portland-Seattle	NBC News*	News—Talent Teens
8:15—Portland-Seattle	Nightline*	Talent Teen Time
8:30—Portland-Seattle	Nightline*	News—Talent Teens
8:45—Portland-Seattle	Nightline*	Talent Teen Time
9:00—Portland-Seattle	NBC News*	News* Green Room
9:15—Portland-Seattle	Nightbeat	Green Room
9:30—Portland-Seattle	Nightbeat	News—Green Room
9:45—Portland-Seattle	Nightbeat	Green Room
10:00—Portland-Seattle	News*	Sign Off
10:15—Richfield Reporter**	Nightbeat	
10:30—Turntable Terrace	Nightbeat	
10:45—Turntable Terrace	Nightbeat	
11:00—Sign Off	News	
	Nightbeat	
	Sign Off	

RADIO PROGRAMS — WEDNESDAY

6:00—News Roundup**	Wake Up To Music	Chuckwagon
6:15—Yawn Patrol	Wake Up To Music	Chuckwagon
6:30—Frank Goss**	Wake Up To Music	News* Chuckwagon
6:45—Harry Babbitt**	First News	News Chuckwagon
7:00—Variety**	Wake Up To Music	Hemingway News*
7:15—World News*	Weather—News*	Sunrise Serenade
7:30—Sports	Valley Beeper	News*-Swap & Sell
7:45—Howard Miller	Weather & News	Sunrise Serenade
8:00—McCoy-Weather	NBC News* Hear!	Cliff Ingle News*
8:15—Breakfast Club*	Hear!	Live and Let Live
8:30—Breakfast Club*	Hear!	News* Koffee Klatch
8:45—Breakfast Club*	Hear!	Koffee Klatch
9:00—Weisfield Mike	NBC News* Hear!	News—Party Line
9:15—Coffee Concert	Hear!	Lively Time
9:30—Name-Neighbor	Hear!	News* Lively Time
9:45—Music Box	Fashion Flashes	Lively Time
10:00—News**	NBC News*	Newspaper of Air*
10:15—Mrs. Burton**	Hear!	Telo-Test*
10:30—Couple Next Door**	Hear!	News* Lively Time
10:45—Pat Buttram**	Hear!	Lively Time
11:00—Record Rack	News*	News
11:15—Trading Post	Bandstand*	Woman's World
11:30—Houseparty**	Bandstand*	News* Queen for Day*
11:45—Houseparty**	Bandstand*	Queen for a Day*
12:00—Paul Harvey**	Noon News*	News
12:15—News-Weather	Weather*	Roundup Time
12:30—Record Room	Local News*	News* Roundup Time
12:45—Record Room	His Majesty	Roundup Time
1:00—Backstage Wife**	News*	News* Roundup Time
1:15—Trent**	KMED Houseparty	Roundup Time
1:30—Godfrey**	KMED Houseparty	News* Roundup Time
1:45—Godfrey**	KMED Houseparty	Roundup Time
2:00—Godfrey**	News*	News* Ramblin
2:15—Godfrey**	Robbie Robbins	Ramblin
2:30—Mixmaster	Robbie Robbins	News* Records Spin
2:45—Mixmaster	Robbie Robbins	Records Spin
3:00—Mixmaster	News*	News* Records Spin
3:15—Mixmaster	Robbie Robbins	Records Spin
3:30—Bulletins—Ernie**	Robbie Robbins	News* Records Spin
3:45—Tennessee Ernie**	Robbie Robbins	Records Spin
4:00—Ed. Murrow**	News*	Fulton Lewis Jr.*
4:15—Music—News**	Robbie Robbins	Hemingway News*
4:30—Harmon**	Robbie Robbins	News* One for Road
4:45—Goss**	Robbie Robbins	One for the Road
5:00—Traffic Jam	News*	News* One for Road
5:15—Thomas**	Robbie Robbins	Live and Let Live
5:30—Tunes-Amos-Andy**	Weather-News	News* One for Road
5:45—Amos & Andy**	Orval Anderson*	One for Road—Sports*
6:00—News-Sports**	NBC News*	World News Roundup
6:15—Eventide	Hi-Fi Hour	Candlelight and Wine
6:30—Rob Lewis**	Hi-Fi Hour	News* Candlelight
6:45—Lewis-Page**	Hi Fi Hour	Candlelight and Wine
7:00—Herman News**	NBC News*	KWIN Karavan
7:15—Morgan*	Hi Fi Hour	Karavan—News*
7:30—World Tonight**	News of the World*	News* Karavan
7:45—World-Sevareid**	One Man's Family*	KWIN Karavan
8:00—Portland-Seattle	NBC News*	News—Crater Comets
8:15—Portland-Seattle	Night Line*	Crater Comet Capers
8:30—Portland-Seattle	Night Line*	News—Crater Comets
8:45—Portland-Seattle	Nightline*	Crater Comet Capers
9:00—Portland-Seattle	NBC News*	News* Green Room
9:15—Portland-Seattle	Nightbeat	Green Room
9:30—Portland-Seattle	Nightbeat	News* Green Room
9:45—Portland-Seattle	Nightbeat	Green Room
10:00—Portland-Seattle	News*	Sign Off
10:15—Richfield Reporter**	Nightbeat	
10:30—Turntable Terrace	Nightbeat	
10:45—Turntable Terrace	Nightbeat	
11:00—Sign Off	News	

*ABC **CBS *NBC *MBS

KBOY—750 KC

TUESDAY
4:00—Request Time
5:00—Just Plain Junior
7:45—Sign Off

WEDNESDAY
5:30—Sign On. Music for Birds. Weather on hour, news on half hour, all day.
7:15—Farm News
8:00—Chuck Fields
10:00—Bargain Roundup
11:00—Uncle Rick
12:15—Farm Market
12:30—Stock Market Closing
2:35—Bargain Roundup
4:00—Request Time
5:00—Just Plain Junior
7:45—Sign Off.

TELEVISION PROGRAMS

The following TV broadcast log is printed as a free public service for the Mail Tribune's readers and TV viewers. Schedule changes are printed as provided by the TV stations and the Mail Tribune cannot accept responsibility for errors or omissions.

KBES-TV (Channel 5)

TUESDAY
4:00—Dotto
5:00—Your TV Weatherman
5:05—News
5:15—Doug Edwards
5:30—Name That Tune
6:00—Life With Elizabeth
6:30—Keep Talking
7:00—To Tell The Truth
7:30—Spotlight Playhouse
8:00—Bid 'n Buy
8:30—Trackdown
9:00—Boots and Saddles
9:30—Mr Adams & Eve
10:00—The Big Picture
10:30—News
10:35—Championship Bowling
11:35—Sign Off

WEDNESDAY
11:00—Walter Cronkite News
11:05—Cartoon
11:15—Film Folio
11:30—As the World Turns
12:00—Beat the Clock
12:30—House Party
1:00—Big Payoff
1:30—The Verdict Is Yours
2:00—Brighter Day
2:15—Secret Storm
2:30—Edge of Night
3:00—Feminine Fancies
3:40—Devotions
3:45—Search for Tomorrow
4:00—Dotto
4:30—Woody Woodpecker
5:00—Your TV Weatherman
5:05—News
5:15—Dougs Edwards and News
5:30—Sports Club
6:00—Tim McCoy
6:15—Film Folio
6:30—Janet Dean
7:00—The Millionaire
7:30—I've Got a Secret
8:00—U.S. Steel Hour
9:00—Big Story
9:30—Richard Diamond
10:00—Mickey Spillaine
10:30—News
10:35—Chicago Wrestling
11:35—Sign Off
10:30—News
10:35—Sign Off

KOTI-TV (Channel 2)

TUESDAY
4:00—Dotto
4:30—Passport
5:00—Weather
5:05—News
5:15—Doug Edwards
5:30—Name That Tune
6:00—Passport
6:30—Keep Talking
7:00—To Tell the Truth
7:30—Spotlight Playhouse
8:00—Bid 'n Buy
8:30—Trackdown
9:00—Boots and Saddles
9:30—Adams and Eve
10:00—Zane Grey
10:30—News
10:35—Championship Bowling
11:35—Sign Off

WEDNESDAY
11:20—Cartoon
11:30—As the World Turns
12:00—Beat the Clock
12:30—House Party
1:00—Big Payoff
1:30—Verdict is Yours
2:00—Brighter Day
2:15—Secret Storm
2:30—Edge of Night
3:00—Varieties
3:45—Search for Tomorrow
4:00—Dotto
4:30—Woody Woodpecker
5:00—Weather
5:05—News
5:15—Doug Edwards
5:30—Sports Club
6:00—Tim McCoy
6:15—TV Question Box
6:30—TBA
7:00—Millionaire
7:30—I've Got a Secret
8:00—U.S. Steel Hour
9:00—Big Story
9:30—Richard Diamond
10:00—Mickey Spillane

Portland Holdup Suspect Arrested

Portland — (UPI)— Henry Harold Hudson, 56, was arrested early Sunday as a suspect in the $2470 holdup here Friday afternoon of Pacific First Federal Savings and Loan association. He was held under $20,000 bail.

Twice Pretty

9140 SIZES 9–17

by Marian Martin

Two graceful silhouettes in this Printed Pattern for juniors. A smooth sleek sheath dress (divine on a young figure)—lovely bouffant skirt buttons over it, to give a totally different look.

Printed Pattern 9140: Jr. Miss sizes 9, 11, 13, 15, 17. Size 13 dress requires 2⅞ yards.

Printed directions on each pattern part. Easier, accurate.

Send THIRTY-FIVE CENTS (coins) for this pattern—add 5 cents for each pattern for first-class mailing. Send to Marian Martin, care of Medford Mail Tribune, Pattern Dept., 232 West 18th st., New York 11, N.Y. Print plainly NAME, ADDRESS, with SIZE and STYLE NUMBER.

Lacy Cape

7383

by Alice Brooks

Prettiest cover above your fashions. This cape is done in the lacy pineapple design.

Use 3-ply fingering yarn or mercerized crochet and knitting cotton. Easy to do! Pattern 7383: crochet directions, sizes small, medium, large included.

Send THIRTY-FIVE CENTS (coins) for this pattern—add 5 cents for each pattern for first-class mailing. Send to Medford Mail Tribune, Household Arts Dept., P.O. Box 168, Old Chelsea Station, New York 11, N.Y. Print plainly NAME, ADDRESS, PATTERN NUMBER.

Send TWENTY-FIVE CENTS more for a copy of our Alice Brooks Needlecraft Catalogue. Two complete patterns are printed right in the book . . . plus a variety of designs that you will want to order: crochet, knitting, embroidery, huck weaving, quilts, toys, dolls.

Walt's TV & Radio Service
Oldest Shop in So. Oregon
409 E Main Phone SP 2-2269
Day and Night Service (Medford and vicinity) 3.50
No calls Fri. eve., all day Sat. or Sunday

The Medical Roundup

by Walter Alvarez

Emeritus Consultant in Medicine, Mayo Foundation
Emeritus Professor of Medicine, Mayo Foundation

THINGS TO DO AFTER A STROKE

Recently read an interesting article on the subject of strokes by Dr. Lewis Feldman of Roxbury, Mass. As he says, first, good care and good training of the patient after a stroke can help tremendously. Expert nursing helps. If the stroke seems to have been due to the clotting of blood in an artery, an anti-coagulant, such as dicumarol, can be given so as to diminish the possibility of a return of the trouble. If the person feels short of breath, oxygen can be given. Some physicians believe in injecting what is called the stellate ganglion in the neck—anesthetizing it with procaine, with the hope that this will dilate the arteries in the brain—but so far as I can see, the theory back of this is illogical. Twenty minutes after a stroke a small amount of brain tissue is completely dead and can never be rebuilt. It is soon replaced by a little scar. If the man recovers perfectly, as he sometimes does is because other parts of the brain have taken over the functions of the part that was destroyed. At Mayo's the injection was tried in 60 cases, and found not to work.

Dr. Alvarez

At the time of a big stroke, if the blood pressure is found to be very high, and if it does not promptly drop—as it often does—it may help the person to remove perhaps a liter of blood. If a leg is paralyzed, a foot-board should be put in the bed, with a "cradle" to hold the bed-clothes up so that they won't push the foot down. Often the patient is more comfortable if a small pillow is put under his knee.

The patient's breathing may be much easier if he is kept half sitting up in bed. Soon after the stroke, a physical therapist should start massaging weakened muscles, and moving the limbs. Soon, also, the patient should be gotten into a wheel-chair, and out of doors. Later, he should be gotten onto crutches or walking with a cane.

The man who is most likely to recover is the one who stays bright and wide-awake and clear-headed. The man who has difficulty in talking can sometimes be trained by a speech therapist to talk fairly well again. The person with a weak arm and leg should have what are called resistance exercises. In these, the patient tries to keep the physical therapist from moving his weakened arm and leg. Sometimes a handle with a cord running over pulleys to a weight can be used by the patient to exercise his weakened arm. As soon as possible, he should sit up on the edge of his bed and dangle his legs.

Many a patient can learn to walk with the help of two sturdy chairs, placed back to back near his bed.

Better yet, the family can rent a "walker," which is a light metal frame that can be pushed ahead. Sometimes the man will walk better if a knee or foot brace is put on his weakened leg. Every effort should be made to keep up his morale and some of his interests.

BEVERLY'S TV & RADIO
Phone SPring 2-9001
634 Crater Lake Avenue
SERVICE CALLS $3.50
Open Sunday through Thursday til nine, close Friday 3 p.m.
My own shop 10 years.

Andy's YOUR FRIENDLY CREDIT JEWELER
15 NORTH CENTRAL

TELEVISION
Radio & Small Appliance
REPAIR
Work Guaranteed
CALL SP 3-6241
TROWBRIDGE & FLYNN
214 West Main

TREAT YOUR
Phonograph
TO A
New Needle!

There is NO INSTALLATION CHARGE at Purucker's Record Dept. Bring your Phono in to Harry!
PURUCKER
MUSIC HOUSE
111 North Central

AT WEISFIELD'S

$39.95 Value
3-Pc. Set
Airplane Type
LUGGAGE
SPECIAL ONLY
$29.88
* Vanity * Pullman
* 21" Overnighter
ONLY 50c WEEK!
NO MONEY DOWN
50c Per Week
WEISFIELD'S
THE WEST'S LARGEST CREDIT Jewelers
122 E. Main Ph. SP 3-5348
Store Hrs.: 9:30 a.m. to 5:30 p.m.

City Police Note Auto Mishaps

Two auto collisions were reported over the weekend to city police.

A truck driven by William Melvin Waters, of Williams, was reportedly struck by an auto driven by Myrtle Lucille Fields, 411 Beatty st., at West Jackson st. and Summit ave. shortly before noon on Saturday.

The report stated that Waters started a right turn onto Summit ave. and was struck by the other vehicle, which was attempting to pass him on the right. Police issued a citation to Waters for lacking registration and one to Fields for improper passing. There were no injuries.

A second accident was reported Sunday afternoon. It was described as a collision at Columbus ave. and West Second st. involving vehicles driven by Robert Russell Erickson, 606 West Sixth st., and Gerald Charles Paulson, 649 South Cheyenne st., Tacoma, Wash. No citations were issued.

Police also reported a collison late Friday afternoon between cars driven by Anna Niedermeyer Wendt, route 2, Box 461, and Bertha Louise Forbes, 582 Stewart ave. The accident took place at West Fourth and Fir sts., according to the report. Police cited Forbes for "displaying expired license."

Crossing Closed Until Work Done

The Eighth street railroad crossing will remain closed until all installations have been completed, Vernon Thorpe, city public works director, revealed yesterday.

While paving is finished, Thorpe said, additional railroad crossing lights as well as street lights must be installed before the street will be opened. He said he expected these to be accomplished by the time Eighth and Main streets become one-way. Tentative date for the changeover is August 10.

"I Never NEVER Have ANTS In My House"
"Sprinkle it freely in my Jam Closet—so safe—no worry of poisoning" says Danville, Calif. lady.
Be Sure You Get BUHACH
California's Great Insect Powder
—Safe—Easy To Use—Economical—

Strange As It Seems

By ELSIE HIX

CROSSWORD PUZZLE

Answer to Yesterday's Puzzle

ACROSS
1-Bitter vetch
4-A state (abbr.)
6-Later
11-Raised
13-Checked
15-Conjunction
16-Torture
18-Teutonic deity
19-Printer's measure
21-Hurried
22-Abounding with
24-Man's name
26-Twofold
28-Things, in law
29-Coral island
31-Let it stand
33-Rupees (abbr.)
34-Caudal appendage
36-Period of time
38-Senior (abbr.)
40-Wire nail
42-Stage play
45-Church bench
47-Great Lake
49-Bound
50-Poems
52-Small island
54-Compass point
55-Faroe Islands whirlwind
56-Pacify
59-Knockout (abbr.)
61-Warm over
63-Higher
65-Baseball gloves
66-What?
67-Anger

DOWN
1-Period of time
2-Feel indignant at
3-A continent (abbr.)
4-Limbs
5-Take as one's own
6-Dryness
7-Persian hat
8-Row
9-Printer's measure
10-Short, double-breasted jacket
12-Sun god
14-Garment
17-Tidings
20-Debatable
23-Prefix: not
24-Babylonian deity
25-Thick slice
27-Want
30-Italian unit of currency (pl.)
32-Sour
35-Lassos
37-Precipitation
38-Trail
39-Buy back
41-Metallic plate
43-More timid
44-Paid notice
46-Pronoun
48-Puff up
51-Barracuda
53-Greenland settlement
57-Unit of Latvian currency
58-Spanish article
60-Native metal
62-Greeting
64-Chinese mile

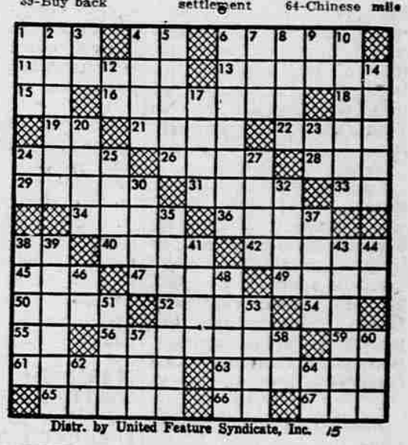

Distr. by United Feature Syndicate, Inc. 15

STEVE CANYON

LI' ABNER

BUZ SAWYER

BARNEY GOOGLE and SNUFFY SMITH

BLONDIE

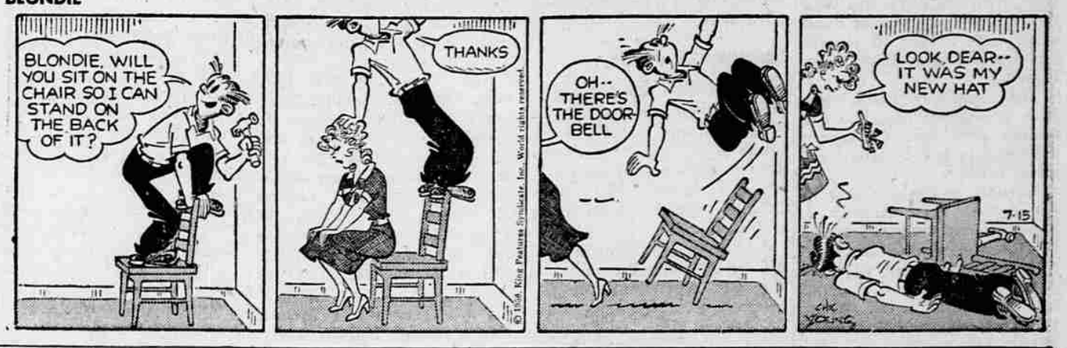

MUTT and JEFF

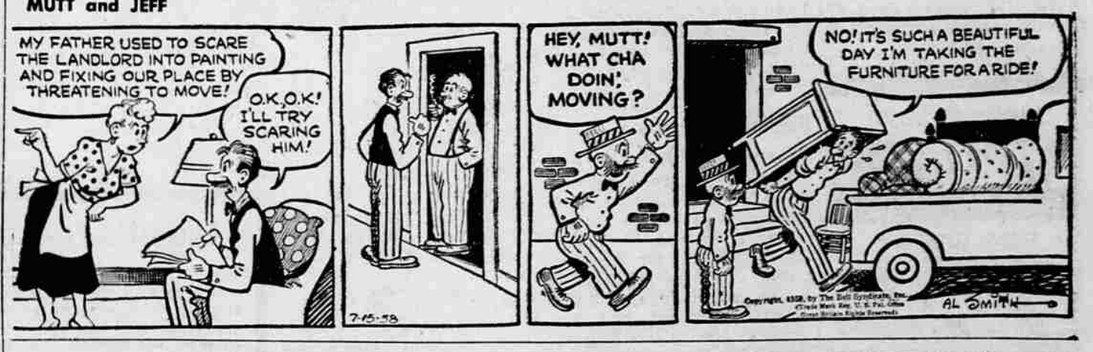

KEEP SOUTHERN OREGON'S ECONOMY ROLLING!
Create Summer Employment for a Student