## STAR GAZER

By CLAY R. POLLAN

Your Daily Activity Guide According to the Stars.

To develop message for Tuesday, read words corresponding to numbers of your Zodiac birth sign.

| | | | |
|---|---|---|---|
| 1 Today | 31 About | 61 Nice | |
| 2 Today | 32 Today | 62 Free | |
| 3 Well | 33 Fine | 63 Hidden | |
| 4 Current | 34 Short | 64 In | |
| 5 Study | 35 Travel | 65 Undercurrents | |
| 6 Out | 36 Greater | 66 Will | |
| 7 Your | 37 Avoid | 67 Surprise | |
| 8 Things | 38 Time | 68 Undermine | |
| 9 Much | 39 Friends | 69 Never | |
| 10 Money | 40 A | 70 Advertising | |
| 11 Aspects | 41 Your | 71 Straighten | |
| 12 Spent | 42 If | 72 Linked | |
| 13 Holds | 43 Freedom | 73 Out | |
| 14 Promise | 44 Day | 74 You | |
| 15 On | 45 Accounts | 75 Budget | |
| 16 Take | 46 If | 76 Writing | |
| 17 You | 47 For | 77 A | |
| 18 Don't | 48 Don't | 78 Someone | |
| 19 Some | 49 Organize | 79 Economic | |
| 20 Financial | 50 Journ | 80 Who's | |
| 21 Worry | 51 You're | 81 For | |
| 22 Passing | 52 Personal | 82 Be | |
| 23 Or | 53 Papers | 83 With | |
| 24 Financial | 54 Visit | 84 Quarrelsome | |
| 25 Situation | 55 And | 85 Picture | |
| 26 Pref | 56 Let | 86 Mood | |
| 27 Pleasure | 57 They're | 87 Advancement | |
| 28 Examine | 58 Public | 88 Friendship | |
| 29 Problem | 59 Relations | 89 Regretted | |
| 30 A | 60 Jealous | 90 Confined | |

ARIES MAR. 21 – APR. 20: 10-22-36-39 66-69-82-90
TAURUS APR. 21 – MAY 21: 2-19-40-61 67-72-83-91
GEMINI MAY 22 – JUNE 21: 1-8-9-24 45-51-62
CANCER JUNE 22 – JULY 23: 6-17-35 38-39-53
LEO JULY 24 – AUG. 23: 3-29-33
VIRGO AUG. 24 – SEPT. 23: 4-18-54-70 84-90-91
LIBRA SEPT. 23 – OCT. 23: 18-21-23-26 31-38-79-85
SCORPIO OCT. 24 – NOV. 22: 33-44-47-58 59-70-76
SAGITTARIUS NOV. 23 – DEC. 22: 48-56-60-63 65-68-74
CAPRICORN DEC. 23 – JAN. 20: 37-39-42-57 64-77-84-86
AQUARIUS JAN. 21 – FEB. 19: 4-11-14-17 36-43-81-87
PISCES FEB. 20 – MAR. 21: 5-7-20-25 28-41-45

Good — Adverse — 7/15 Neutral

## RADIO PROGRAMS—MONDAY

Programs listed below are received from the radio stations and the Mail Tribune assumes no responsibility except to make changes as are supplied.

| KYJC 1230 kc | KMED 1440 kc | KWIN 1400 kc |
|---|---|---|
| 4:00—Ed Murrow** | News* | Fulton Lewis Jr. |
| 4:15—Music Rack | Robbie Robbins | Hemingway News* |
| 4:30—Harmon** | Robbie Robbins | News* One for Road |
| 4:45—Goss** | | One for the Road |
| 5:00—Traffic Jam | News* | News* One for Road |
| 5:15—Thomas** | Robbie Robbins | Live and Let Live |
| 5:30—Tune-A. & Andy** | Weather-News | News* One for Road |
| 5:45—Amos-Andy** | Orval Anderson* | One for Road—Sports |
| 6:00—News-Sports** | Could This Be You? | World News Roundup |
| 6:15—Eventide | Could This Be You? | Candlelight and Wine |
| 6:30—Robt. Q. Lewis** | Hi-Fi Hour | News* Candlelight |
| 6:45—Lewis-Page** | Hi Fi Hour | Candlelight and Wine |
| 7:00—Herman** | NBC News* | KWIN Karavan |
| 7:15—Morgan** | Hi Fi Hour | Karavan-News* |
| 7:30—World Tonight** | News of the World* | News* Karavan |
| 7:45—World-Sevareid** | On Man's Family* | KWIN Karavan |
| 8:00—Turntable Terrace | Nightline* | News* MHS Rhythm |
| 8:15—Turntable Terrace | Nightline* | Medford Hi Rhythm |
| 8:30—Turntable Terrace | Nightline* | News* MHS Rhythm |
| 8:45—Turntable Terrace | Nightline* | Medford Hi Rhythm |
| 9:00—Richfield Reporter** | News* | News* Green Room |
| 9:15—Turntable Terrace | Nightbeat | Green Room |
| 9:30—Turntable Terrace | Nightbeat | News-Green Room |
| 9:45—Turntable Terrace | Nightbeat | Green Room |
| 10:00—Turntable Terrace | News* | Sign Off |
| 10:15—Turntable Terrace | Nightbeat | |
| 10:30—Turntable Terrace | Nightbeat | |
| 10:45—Terrace—News | Nightbeat | |
| 11:00—Sign Off | Sign Off | |

## RADIO PROGRAMS—TUESDAY

| | | |
|---|---|---|
| 6:00—News Roundup** | Wake Up to Music | Chuckwagon |
| 6:15—Yawn Patrol | Wake Up to Music | Chuckwagon |
| 6:30—Frank Goss** | Wake Up to Music | News* Chuckwagon |
| 6:45—Harry Babbitt** | First News | News Chuckwagon |
| 7:00—Variety** | Wake Up to Music | Hemingway News* |
| 7:15—World News* | Weather News* | Sunrise Serenade |
| 7:30—Sports | Valley Beeper | News* - Swap & Sell |
| 7:45—Howard Miller** | Weather News* | Sunrise Serenade |
| 8:00—McCoy—Weather | NBC News* Hear! | Cliff Ingle News* |
| 8:15—Breakfast Club* | Hear! | Live and Let Live |
| 8:30—Breakfast Club* | Hear! | News* Koffee Klatch |
| 8:45—Breakfast Club* | Hear! | Koffee Klatch |
| 9:00—Lost Pets | News* Swap-Sell | News-Party Line |
| 9:15—Coffee Concert | Hear! | Lively Time |
| 9:30—Name—Neighbor | Hear! | News* Lively Time |
| 9:45—Music Box | Hear! News | Lively Time |
| 10:00—News** | NBC News* Hear! | Newspaper of Air* |
| 10:15—Mrs. Burton** | Hear! | Telo-Test* |
| 10:30—Couple Next Door** | Hear! | News* Lively Time |
| 10:45—Pat Buttram** | Hear! | Lively Time |
| 11:00—Record Rack | News* Bandstand* | News |
| 11:15—Trading Post | NBC Bandstand* | Woman's World |
| 11:30—Houseparty** | NBC Bandstand* | News* Queen for Day* |
| 11:45—Houseparty** | NBC Bandstand* | Queen for a Day* |
| 12:00—Paul Harvey* | News | News |
| 12:15—News—Weather | Weather Report | Roundup Time |
| 12:30—Record Room | Lunchtime News | News*Roundup Time |
| 12:45—Record Room | His Majesty the Baby | Roundup Time |
| 1:00—Backstage Wife** | News* House Party | News* Roundup Time |
| 1:15—Trent** | KMED House Party | Roundup Time |
| 1:30—Godfrey** | KMED House Party | News* Roundup Time |
| 1:45—Godfrey** | KMED House Party | Roundup Time |
| 2:00—Godfrey** | News* | News*-Records Spin |
| 2:15—Godfrey** | Robbie Robbins | Records Spin |
| 2:30—Mixmaster | Robbie Robbins | News*-Records Spin |
| 2:45—Mixmaster | Robbie Robbins | Records Spin |
| 3:00—Mixmaster | News* | News*-Records Spin |
| 3:15—Mixmaster | Robbie Robbins | Records Spin |
| 3:30—Bulletins-Ernie** | Robbie Robbins | News*-Records Spin |
| 3:45—Tenn. Ernie** | Robbie Robbins | Records Spin |
| 4:00—Ed. Murrow** | News* | Fulton Lewis Jr.* |
| 4:15—Music—News** | Robbie Robbins | Hemingway News* |
| 4:30—Harmon** | Robbie Robbins | News* One for Road |
| 4:45—Goss** | Robbie Robbins | One for the Road |
| 5:00—Traffic Jam | News* | News* One for Road |
| 5:15—Thomas** | Robbie Robbins | Live and Let Live |
| 5:30—Tunes-A. & Andy** | Weather Car Tunes | News* One for Road |
| 5:45—Amos-Andy** | Orval Anderson | One for Road—Sports* |
| 6:00—News—Sports** | NBC News* | World News Roundup |
| 6:15—Eventide | Hi-Fi Hour | Candlelight and Wine |
| 6:30—Robert Q. Lewis** | Hi-Fi Music | News* Candlelight |
| 6:45—Lewis-Page** | Hi Fi Hour | Candlelight and Wine |
| 7:00—Herman News** | NBC News* | KWIN Karavan |
| 7:15—Morgan** | Hi Fi Hour | Karavan—News* |
| 7:30—World Tonight** | News of the World* | News* Karavan |
| 7:45—World-Sevareid** | On Man's Family* | KWIN Karavan |
| 8:00—Portland-Seattle | NBC News* | News* Talent Teens |
| 8:15—Portland-Seattle | Nightline* | Talent Teen Time |
| 8:30—Portland-Seattle | Nightline* | News* Talent Teens |
| 8:45—Portland-Seattle | Nightline* | Talent Teen Time |
| 9:00—Portland-Seattle | NBC News* | News* Green Room |
| 9:15—Portland-Seattle | Nightbeat | Green Room |
| 9:30—Portland-Seattle | Nightbeat | News-Green Room |
| 9:45—Portland-Seattle | Nightbeat | Green Room |
| 10:00—Portland-Seattle | News | Sign Off |
| 10:15—Richfield Reporter** | Nightbeat | |
| 10:30—Turntable Terrace | Nightbeat | |
| 10:45—Turntable Terrace | Nightbeat | |
| 11:00—Sign Off | News<br>Nightbeat<br>Sign Off | Sign Off |

*ABC **CBS *NBC *MBS

KBOY — 730 KC

MONDAY
4:00—Request Time
5:00—Just Plain Junior
7:45—Sign Off

TUESDAY
6:30—Sign On. Music for Birds. Weather on hour, news on half hour, all day.
7:15—Farm News
8:00—Chuck Fields
10:00—Bargain Roundup
11:00—Uncle Rick
12:15—Farm Market
12:30—Stock Market Closing
2:35—Bargain Roundup
4:00—Request Time
5:00—Just Plain Junior
7:45—Sign Off

## TELEVISION PROGRAMS

The following TV broadcast log is printed as a free public service for the Mail Tribune's readers and TV viewers. Schedule changes are printed as provided by the TV stations and the Mail Tribune cannot accept responsibility for errors or omissions.

### KBES-TV (Channel 5)

MONDAY
4:00—Dotto
4:30—Garden, Farm & Home
4:45—Visit City Police
5:00—TV Weatherman
5:05—News
5:15—Doug Edwards
5:30—Gateway
6:00—TV Question Box
6:15—Air Force Story
6:30—Talent Scouts
7:00—Top Ten Lucy Shows
7:30—Frontier Justice
8:00—See It Now
9:00—Robin Hood
9:30—Burns and Allen
10:00—Adv. in Knowledge
10:30—News
10:35—Your Navy
11:05—Sign Off

TUESDAY
11:00—Walter Conkite News
11:05—Cartoon
11:15—Film Folio
11:30—As the World Turns
12:00—Beat the Clock
12:30—House Party
1:00—Big Payoff
1:30—Verdict Is Yours
2:00—Brighter Day
2:15—Secret Storm
2:30—Edge of Night
3:00—Feminine Fancies
3:40—Devotions
3:45—Search for Tomorrow
4:00—Dotto
4:30—Big Y Tex
5:00—Your TV Weatherman
5:05—News
5:15—Doug Edwards
5:30—Name That Tune
6:00—Life With Elizabeth
6:30—Keep Talking
7:00—To Tell the Truth
7:30—Spotlight Playhouse
8:00—Bid 'n Buy
8:30—Trackdown
9:00—Boots and Saddles
9:30—Mr. Adams and Eve
10:00—Big Picture
10:30—News
10:35—Championship Bowling
11:35—Sign Off

### KOTI-TV (Channel 2)

MONDAY
4:00—Dotto
4:30—Chaplain's Corner
4:35—Uncle Bill Show
5:00—Weather
5:05—News
5:15—Doug Edwards
5:30—Life with Elizabeth
6:00—TBA
6:30—Talent Scouts
7:00—Top Ten Lucy Shows
7:30—Frontier Justice
8:00—Studio One
9:00—Robin Hood
9:30—Burns and Allen
10:00—Knowledge
10:30—News
10:35—Sign Off

TUESDAY
11:20—Cartoon
11:30—As the World Turns
12:00—Beat the Clock
12:30—House Party
1:00—Big Payoff
1:30—Verdict Is Yours
2:00—Brighter Day
2:15—Secret Storm
2:30—Edge of Night
3:00—Varieties
3:30—It's Fun To Reduce
3:45—Search for Tomorrow
4:00—Dotto
4:30—Chaplain's Corner
4:35—Uncle Bill Show
5:00—Weather
5:05—News
5:15—Doug Edwards
5:30—Name That Tune
6:00—Passport
6:30—TBA
7:00—To Tell the Truth
7:30—Spotlight Playhouse
8:00—Bid 'n Buy
8:30—Trackdown
9:00—Boots and Saddles
9:30—Adams and Eve
10:00—Zane Grey
10:30—News
10:35—Championship Bowling
11:35—Sign Off

# The Medical Roundup

by Walter Alvarez

Emeritus Consultant in Medicine, Mayo Foundation
Emeritus Professor of Medicine, Mayo Foundation

**Growth Hormone**

People keep writing, asking if there is anything they can do to speed up the growth of a boy of 14 or so who is evidently going to be short in stature; and I have to tell them that I do not know of any available drug which will surely improve matters.

Dr. Alvarez

I have read that the giving of vitamin B 12 will help, and I have heard that the giving of methyl-testosterone (male hormone) will help, but I have no personal experience with these treatments.

Years ago, my old and distinguished friend, Professor Herbert Evans, of the University of California, together with his associates, discovered the growth hormone in the pituitary gland. When too much of this hormone is formed in the pituitary gland of a young person, he or she usually becomes very homely. The skull may get large, the features may become large and coarse, and the lower jaw may be unusually large. The hands and feet may be large and the voice may become husky and coarse in quality.

With the help of the growth hormone, Dr. Evans was able to take a little dachshund and make him into a great big hound. Unfortunately for people of small stature, when the growth hormone made from the pituitary glands of cattle was tried on children, the results were largely unsatisfactory. Recently, Dr. Li has found that this failure is due probably to the fact that the growth hormone obtained from cattle is chemically somewhat different from that of man.

**Children Grow Rapidly**

Recently, several physicians have made growth hormone out of human pituitary material, and with this have been causing dwarfed children who lacked a normal pituitary gland, to grow rapidly. The sad feature of all this is that so little of the hormone can be made from the pituitaries of men that only a few children a year can be helped. It is possible that growth hormone from monkeys would work in man, but the expense involved in producing enough of the drug from small monkeys would probably be prohibitive for most persons. Dr. Li hopes now that growth hormone obtained from whales will work in the cases of children.

Some of the men working on this problem are Dr. Phillip H. Henneman, of Harvard, Dr. Morris Raben, of Tufts Medical School, and Dr. John Beck of the Royal Victoria Hospital, in Montreal. I would suggest that my readers not bother these men. Dr. Beck recently wrote me to say that they have only tiny amounts of the new drug, not enough even for their own needs. There is not much chance of synthesizing the substance, because most of these hormones are too complicated chemically to be made in a laboratory.

Dr. Alvarez hopes his readers will understand that it would be impossible for him to answer requests for information or to attempt to diagnose by mail.

(Released by The Register and Tribune Syndicate, 1958)

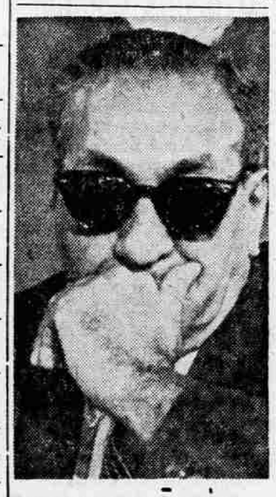

**WEARING CHEATERS** — Tony Accardo, reputed leader of the Chicago crime syndicate, invoked the Fifth Amendment to avoid answering questions of the Senate labor rackets committee in Washington, and made an unsuccessful protest against being televised.

## Queen Elizabeth To Have X-Rays

London — (UPI) — Three doctors who have been examining Britain's ailing Queen Elizabeth II twice a day conferred today on plans to have her X-rayed.

Royal physician Lord Evans, Sir John Weir, and ear, nose and throat specialist Cecil Hogg were expected to continue their twice-daily examinations well into this week.

The 32-year-old queen has been in bed for a week with acute catarrhal sinusitis. The doctors said she still was running a temperature.

Although she had a "restful day" Sunday, she still was far from well. There was no indication when she would be able to resume her normally heavy round of public appearances.

## *Woman Dies in Auto Plunge Near Vanport*

Portland—(UPI)—A woman was killed and her husband was injured critically early today when an automobile rolled down a 20-foot embankment near the Vanport area about half a mile south of the Interstate bridges here.

Multnomah county police identified the victim as Mrs. Arlene Ruth McCullough, 30, West Kelso, Wash. Her husband, Samuel, was taken to Emanuel hospital. He was thrown from the car.

**PEN TEST FAILS**

Bern, Switzerland—(UPI)—The Swiss government today wrote off its experimental use of ball-point pens in post offices as a total failure. Several days after the conversion from the old type pens only one ball-point pen remained in a post office—in Lausanne.

Walt's TV & Radio Service
Oldest Shop in So. Oregon
409 E Main Phone SP 2-2269
Day and Night Service (Medford and vicinity) 3.50
No calls Fri. eve., all day Sat. or Sunday

## *Pilot on First Leg Of Transpacific Hop*

Oakland— (UPI) —Marion (Pat) Boling, a 43-year-old airline pilot, took off today on the first leg of a transpacific hop to Manila and a crack an all-time distance record.

Piloting a Bonanza Beechcraft, Boling hopes to challenge Bill Odom's all-time record in a light plane. He plans to fly from Manila to Wichita, Kan., a distance of 8,500 miles.

Odom set a non-stop record of 5,273 miles on a flight from Hawaii to Teterboro, N. J., in 1949.

London—(UPI)—The hostess of Moscow's Home Hour came up with this suggestion today for oily skin:

"Cover the face with a mixture of grated cucumber and vodka."

Rent a TV
SET
DOW TV SERVICE
● Expert Service
● All Makes ● TV Rentals
PHONE SP 2-7994
Day or Nite

BEVERLY'S TV & RADIO
Phone SPring 2-9001
634 Crater Lake Avenue
SERVICE CALLS $3.50
Open Sunday through Thursday til nine, close Friday 3 p.m.
My own shop 10 years.

Andy's JEWELER
YOUR FRIENDLY CREDIT
15 NORTH CENTRAL

MOUSE
holes can be avoided by getting a cat and loopholes in your insurance protection are best avoided by consulting the ALEXANDER & BROWN AGENCY, 128 E. Main St. Opportunity
KNOCKS
when you have a chance to let the ALEXANDER & BROWN AGENCY go over your insurance coverage because, quick as a
CAT
they find any lack of coverage in one place or too much in another so they can save you money. People who need insurance advice and don't call the ALEXANDER & BROWN AGENCY are just being
SILLY!
Copyrighted

TV TROUBLES?
DIAL SP 2-5702 for
Expert Repairing
● TV ● Radio
● Hi-Fi Equipment
Factory Authorized Magnavox Service
HOMER HIGHT
Electronics Technician
25 Years Experience
PURUCKER MUSIC HOUSE

KoKo Says:
Here is what one of our young customers says about Edwards Corrective Shoes!
BRUCE BAUDER
of Lincoln School, Ashland, Ore., says . . .
"Since my doctor prescribed corrective shoes for me, I no longer have aching and sore feet thanks to Edwards Corrective Shoes."
Edwards
Widths A to E
If you have a corrective problem . . . see your doctor . . . then see us. We have many corrective shoe styles to choose from.
JOHNSTON & STEWART
JUNIOR BOOT SHOP
211 E. Main Medford
Where the Fit is Guaranteed

WEISFIELD'S
REG. 14.95 COMPLETE
TETHER BALL SET 9.95
10 FT. HIGH
2" dia. jointed steel standard. Regulation-size ball.
ONLY 25¢ WEEK
WEISFIELD'S
THE WEST'S LARGEST CREDIT JEWELERS
122 E. Main Ph. SP 3-5348
Stor Hrs.: 9:30 a.m. to 5:30 p.m.

Science Shrinks Piles New Way Without Surgery Stops Itch—Relieves Pain
New York, N. Y. (Special) — For the first time science has found a new healing substance with the astonishing ability to shrink hemorrhoids, stop itching, and relieve pain — without surgery.
In case after case, while gently relieving pain, actual reduction (shrinkage) took place.
Most amazing of all—results were so thorough that sufferers made astonishing statements like "Piles have ceased to be a problem!"
The secret is a new healing substance (Bio-Dyne*)—discovery of a world-famous research institute.
This substance is now available in *suppository or ointment form* under the name *Preparation H.** At your druggist. Money back guarantee.
*Reg. U. S. Pat. Off.

## *Strange As It Seems*

By ELSIE HIX

## CROSSWORD PUZZLE

Answer to Saturday's Puzzle

ACROSS
1-Imitates
5-Soft drink
9-Secret agent
12-Rockfish
13-Heroic event
14-Small child
15-Indefinite article
16-Presented
18-Pedal digit
20-Symbol for tantalum
22-Flock
24-Silkworm
27-Dines
29-Metal fastener
31-Abstract being
32-Besmirch
34-Sow
36-Note of scale
37-Court game
39-Paired
41-Preposition
42-African antelopes
44-Retail establishment
45-Afternoon party
47-Obtains
49-Cloth measure (pl.)
50-Ireland
52-Chimney carbon
54-Note of scale
55-Cry
57-Disorder
59-Parent (colloq.)
61-Everyone
63-City in Russia
65-Part of stove
67-Falsehood
68-Marries
69-Spar

DOWN
1-Macaw
2-Verse of five feet
3-Printer's measure
4-Sink in middle
5-Number
6-Musical dramas
7-Roman gods
8-Perform
9-Cubic meter
10-River in Italy
11-Symbol for yttrium
17-Exclamation
19-Faroe Islands whirlwind
21-Solar disk
23-Food program
25-Intrudes
26-Stage whispers
27-Landed property
28-Warbled
30-Dregs
33-Peal
35-Tropical fruit
38-Petitions
40-Pattern
43-Packed away
46-Passageway
48-Dirties
51-Negative
53-Preposition
56-Nod
58-Man's nickname
60-Emmet
61-Indian mulberry
62-Chinese mile
64-Note of scale
66-A state (abbr.)

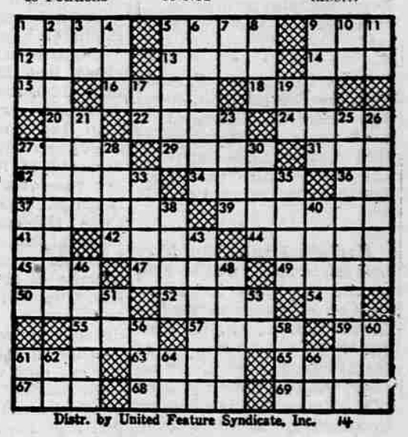

Distr. by United Feature Syndicate, Inc.

STEVE CANYON

LI' ABNER

BUZ SAWYER

BARNEY GOOGLE and SNUFFY SMITH

BLONDIE

MUTT and JEFF

KEEP SOUTHERN OREGON'S ECONOMY ROLLING!
Create Summer Employment for a Student