STAR GAZER

By CLAY R. POLLAN

Your Daily Activity Guide According to the Stars.

To develop message for Thursday, read words corresponding to numbers of your Zodiac birth sign.

ARIES MAR. 22 – APR. 20	1 Worry	31 Combine	61 Dream
20-25-33-36 41-56-61	2 Control	32 Labors	62 Today's
TAURUS APR. 21 – MAY 21	3 A	33 To	63 Wary
19-21-38-50 64-72-85-88	4 Quick	34 Could	64 Personality
GEMINI MAY 22 – JUNE 22	5 Surprise	35 Seem	65 Pleasure
4- 6-34-37 44-46-57	6 Temper	36 A	66 Friend
CANCER JUNE 23 – JULY 23	7 And	37 Alienate	67 Be
14-18-24-29 54-55-66	8 Visitor	38 Appearance	68 Highlight
LEO JULY 24 – AUG. 23	9 Your	39 Of	69 Useless
3- 5- 8-23 27-62-68	10 Wishfulness	40 Greater	70 Needed
VIRGO AUG. 24 – SEPT. 22	11 Feelings	41 Hunch	71 Forget
31-48-59-65 76-77-84-89	12 Top-flight	42 Today	72 At
LIBRA SEPT. 23 – OCT. 23	13 Be	43 Are	73 Of
12-15-17-40 52-75-79-87	14 Don't	44 Some	74 Satisfying
SCORPIO OCT. 24 – NOV. 22	15 People	45 Treatment	75 In
26-32-35-47 53-58-74	16 Medical	46 Important	76 Secretly
SAGITTARIUS NOV. 23 – DEC. 22	17 Show	47 More	77 Investigate
1- 7-10-43 69-71-83-90	18 Foot	48 Business	78 Blessings
CAPRICORN DEC. 23 – JAN. 20	19 Keep	49 May	79 Your
2- 9-11-13 63-73-80-82	20 Pay	50 And	80 Emotional
AQUARIUS JAN. 21 – FEB. 19	21 Your	51 May	81 In
30-39-42-49 60-78-81-86	22 Advice	52 Interest	82 Scenes
PISCES FEB. 20 – MAR. 21	23 May	53 Fruitful	83 The
16-22-28-45 51-67-70	24 The	54 For	84 New
	25 Attention	55 A	85 Top
	26 Your	56 Or	86 Disguise
	27 Be	57 Person	87 Affairs
	28 Or	58 And	88 Level
	29 Bills	59 And	89 Opportunities
	30 Setbacks	60 Be	90 Post

7/10 Good Adverse Neutral

RADIO PROGRAMS — WEDNESDAY

Programs listed below are received from the radio stations and the Mail Tribune assumes no responsibility except to make changes as are supplied.

KYJC 1230 kc	KMED 1440 kc	KWIN 1400 kc
4:00—Ed Murrow**	News*	Fulton Lewis Jr
4:15—Music-News**	Robbie Robbins	Hemingway News*
4:30—Harmon**	Robbie Robbins	News* One for Road
4:45—Goss**	Robbie Robbins	One for the Road
5:00—Traffic Jam	News*	News* One for Road
5:15—Thomas**	Robbie Robbins	Live and Let Live
5:30—Tunes-A. & Andy**	Weather-News	News* One for Road
5:45—Amos & Andy**	Orval Anderson*	One for Road—Sports
6:00—News-Sports**	NBC News* Music	World News Roundup
6:15—Eventide	Hi Fi Hour	Candlelight and Wine
6:30—Rob Lewis**	Hi Fi Hour	News* Candlelight
6:45—Lewis-Page**	Hi Fi Hour	Candlelight and Wine
7:00—Herman News**	News*	KWIN Karavan
7:15—Edward Morgan*	Hi Fi Hour	Karavan—News*
7:30—News-World**	News of the World	News* Karavan
7:45—World Tonight**	One Man's Family*	KWIN Karavan
8:00—Portland-Salt Lake	NBC News*	News* Comet Capers
8:15—Portland-Salt Lake	Nightline*	Crater Comet Capers
8:30—Portland-Salt Lake	Night Line*	News* Comet Capers
8:45—Portland-Salt Lake	Night Line*	Crater Comet Capers
9:00—Portland-Salt Lake	NBC News*	News* Green Room
9:15—Portland-Salt Lake	Nightbeat	Green Room
9:30—Portland-Salt Lake	Nightbeat	Green Room
9:45—Portland-Salt Lake	Nightbeat	Green Room
10:00—Portland-Salt Lake	News*	Sign Off
10:15—Richfield Reporter**	Nightbeat	
10:30—Turntable Terrace	Nightbeat	
10:45—Turntable Terrace	Nightbeat	
11:00—Sign Off	News	
11:15—	Nightbeat	
11:30—	Sign Off	

RADIO PROGRAMS — THURSDAY

6:00—News Roundup**	Wake Up to Music	Chuckwagon
6:15—Yawn Patrol	Wake Up to Music	Chuckwagon
6:30—Frank Goss**	Wake Up to Music	News* Chuckwagon
6:45—Harry Babbitt	First News	News, Chuckwagon
7:00—Variety**	Wake Up to Music	Hemingway News*
7:15—World News*	Weather News*	Sunrise Serenade
7:30—Sports	Valley Beepers*	News* Swap & Sell
7:45—Howard Miller**	Weather—News	Sunrise Serenade
8:00—McCoy-Weather	NBC News* Hear!	Cliff Ingle News*
8:15—Breakfast Club*	Hear!	Live and Let Live
8:30—Breakfast Club*	Hear!	News* Koffee Klatch
8:45—Breakfast Club*	Hear!	Koffee Klatch
9:00—Lost Pets	NBC News*	News* Lively Time
9:15—Coffee Concert	Hear!	Lively Time
9:30—Name-Neighbor	Hear!	News* Lively Time
9:45—Music Box	Hear!	Lively Time
10:00—News**	News*	Newspaper of Air
10:15—Mrs. Burton**	Hear!	Telo-Test*
10:30—Couple Next Door**	5-Star Matinee	News* Lively Time
10:45—Pat Buttram**	5-Star Matinee	Lively Time
11:00—Record Rack	NBC News*	News*
11:15—Trading Post	NBC Bandstand*	Woman's World
11:30—Houseparty**	NBC Bandstand*	News*Queen for Day*
11:45—Houseparty**	NBC Bandstand*	Queen for a Day*
12:00—Paul Harvey*	Lunchtime News	News*
12:15—News-Weather	Weather Markets	Roundup Time
12:30—Record Room	Local News Sports	News* Roundup Time
12:45—Record Room	His Majesty the Baby	Roundup Time
1:00—Backstage Wife**	News* House Party	News* Roundup Time
1:15—Trent**	KMED House Party	Roundup Time
1:30—Godfrey**	KMED House Party	News* Roundup Time
1:45—Godfrey**	KMED House Party	Roundup Time
2:00—Godfrey**	News*	News* Records Spin
2:15—Godfrey**	Robbie Robbins	Records Spin
2:30—Mixmaster	Robbie Robbins	News* Records Spin
2:45—Mixmaster	Robbie Robbins	Records Spin
3:00—Mixmaster	News*	News* Records Spin
3:15—Mixmaster	Robbie Robbins	Records Spin
3:30—Bulletins—Ernie**	Robbie Robbins	News* Records Spin
3:45—Tennessee Ernie**	Robbie Robbins	Records Spin
4:00—Ed Murrow**	News*	Fulton Lewis Jr.*
4:15—Music Rack	Robbie Robbins	Hemingway News*
4:30—Tom Harmon**	Robbie Robbins	News* One for Road
4:45—Goss**	Robbie Robbins	One for the Road
5:00—Traffic Jam	News*	News* One for Road
5:15—Thomas**	Robbie Robbins	Live and Let Live
5:30—Tunes-A. & Andy**	Weather-News	News* One for Road
5:45—Amos & Andy**	Orval Anderson*	One for Road—Spts*
6:00—News-Sports**	NBC News*	World News Roundup
6:15—Eventide	Hi-Fi Hour*	Candlelight and Wine
6:30—Robert Q. Lewis**	Hi-Fi Hour*	News* Candlelight
6:45—Lewis-Page**	Hi-Fi Hour	Candlelight and Wine
7:00—Herman News**	News*	KWIN Karavan
7:15—Morgan*	Hi-Fi Hour	Karavan—News*
7:30—World Tonight**	News of the World*	News* Karavan
7:45—Wld-Sevareid-Wthr*	One Man's Family*	KWIN Karavan
8:00—Portland-Salt Lake	NBC News	News* Ash. Platter
8:15—Portland-Salt Lake	Nightline*	Ash. Platter Party
8:30—Portland-Salt Lake	Nightline*	News* Ash. Platter
8:45—Portland-Salt Lake	Nightline*	Ash. Platter Party
9:00—Portland-Salt Lake	NBC News*	News* Green Room
9:15—Portland-Salt Lake	Nightbeat	Green Room
9:30—Portland-Salt Lake	Nightbeat	Green Room
9:45—Portland-Salt Lake	Nightbeat	Green Room
10:00—Portland-Salt Lake	News*	Sign Off
10:15—Richfield Reporter**	Nightbeat	
10:30—Turntable Terrace	Nightbeat	
10:45—Terrace-News	Nightbeat	
11:00—Sign Off	News	
11:15—	Nightbeat	
11:30—	Sign Off	

*ABC **CBS *NBC *MBS

KBOY—730 KC

WEDNESDAY
4:00—Request Time
5:00—Just Plain Junior
7:45—Sign Off

THURSDAY
5:30—Sign On. Music for Birds. Weather on hour, news on half hour, all day.
7:15—Farm News
8:00—Chuck Fields
10:00—Bargain Roundup
11:00—Uncle Rick
12:15—Farm Market
12:30—Stock Market Closing
2:35—Bargain Roundup
4:00—Request Time
5:00—Just Plain Junior
7:45—Sign Off

TELEVISION PROGRAMS

The following TV broadcast log is printed as a free public service for the Mail Tribune's readers and TV viewers. Schedule changes are printed as provided by the TV stations and the Mail Tribune cannot accept responsibility for errors or omissions.

KBES-TV (Channel 5)

WEDNESDAY
4:00—Dotto
4:30—Woody Woodpecker
5:00—TV Weatherman
5:05—News
5:15—Doug Edwards
5:30—Sports Club
6:00—Tim McCoy
6:15—Civil Defense
6:30—Janet Dean
7:00—The Millionaire
7:30—I've Got A Secret
8:00—Circle Theatre
9:00—Big Story
9:30—Richard Diamond
10:00—Mickey Spillane
10:30—News
10:35—Chicago Wrestling
11:35—Sign Off

THURSDAY
11:00—Walter Cronkite
11:05—Cartoon
11:15—Gary Moore
11:30—As the World Turns
12:00—Beat The Clock
12:30—House Party
1:00—Big Payoff
1:30—Verdict Is Yours
2:00—Brighter Day
2:15—Secret Storms
2:30—Edge of Night
3:00—Feminine Fancies
3:40—Devotions
3:45—Search for Tomorrow
4:00—Dotto
4:30—Rin Tin Tin
5:00—TV Weatherman
5:05—News
5:15—Doug Edwards
5:30—Ore-Cal Panorama
6:15—Industry on Parade
6:30—Verdict Is Yours
7:30—Whirlybirds
8:00—Pappy Coleman
8:30—Political—Paul Geddes
8:30—Sheriff of Cochise
9:00—State Trooper
9:30—Men of Annapolis
10:00—Film Folio
10:30—News
10:35—It Could Be You
11:05—Sign Off

KOTI-TV (Channel 2)

WEDNESDAY
4:00—Dotto
4:30—Woody Woodpecker
5:00—Weather
5:05—News
5:15—Doug Edwards
5:30—Sports Club
6:00—Tim McCoy
6:15—TV Question Box
6:30—Janet Dean
7:00—Millionaire
7:30—I've Got a Secret
8:00—Circle Theatre
9:00—Big Story
9:30—Richard Diamond
10:00—Mickey Spillane
10:30—News
10:35—Sign Off

THURSDAY
11:20—Cartoon
11:30—As the World Turns
12:00—Beat the Clock
12:30—House Party
1:00—Big Payoff
1:30—Verdict is Yours
2:00—Brighter Day
2:15—Secret Storm
2:30—Edge of Night
3:00—Varieties
3:45—Search for Tomorrow
4:00—Dotto
4:30—Rin Tin Tin
5:00—Weather
5:05—News
5:15—Doug Edwards
5:30—TBA
6:15—Industry on Parade
6:30—Verdict Is Yours
7:30—Whirlybirds
8:00—26 Men
8:30—Sheriff of Cochise
9:00—Homes on Parade
9:30—Men of Annapolis
10:00—Passport
11:05—Sign Off

The rhinoceros is capable of moving its six thousand pounds at a speed of 28 miles per hour.

The Medical Roundup

by Walter Alvarez

Emeritus Consultant in Medicine, Mayo Foundation
Emeritus Professor of Medicine, Mayo Foundation

Scientific Studies of Dreams

To many sensible physicians those interpretations of dreams which are patterned after those of Freud, are fantastic, without any scientific basis, often very silly, and often disgustingly sexual and stupid.

Dr. Alvarez

In my own case, I have rarely been able to see any sense to my dreams or any connection between them and my waking thoughts, now or in the past.

Curiously, my commonest and most often repeated dreams have to do with my mountaineering days which ended some 30 years ago. I dream that I have started on a trip into the mountains without some of my equipment, or often I have a more and more difficult time following a very narrow or obstructed trail, or climbing the face of a precipice where hand-holds are getting fewer and farther between.

Throughout my life. I have had a recurrent nightmare in which, while walking through a dark basement. I am frightened by having something brush up against me, or by sensing the presence of someone who is coming in— someone who is going to attack me. I imagine that when I was a child, a servant or someone, frightened me terribly as I was going through a dark basement.

What has always impressed me about my dreams is that there is no logic to them; that while dreaming I am not disturbed by remarkable incongruities in what I see. The minute I wake I see how silly the dream was.

Fades From Picture

Also, I marvel that when in my dreams I meet people I seldom know who they are, or they are headless, or they change their appearance. If, in a dream, I meet a dear friend we are likely to ignore each other, and in a few minutes he fades out of the picture.

Commonly, I dream that I have left some part of a city, or of a building, and must find my way back to it — but I never succeed in getting back. Evidently, in my case, the thoughts that are traveling around in some part of my brain are not supervised by that part or those parts which in waking hours would keep me saying, "That is utterly foolish, illogical, and contrary to past experience."

All my life I have marveled at the fact that rarely is the subject matter of my dreams influenced by the problems or painful thoughts that at the time have been obsessing me throughout my waking hours. This is one more reason why I have always thought that the habit of giving glib explanations for dreams is not at all scientific. Such explanations are only guesses.

Dreaming Studied

For years Professor Nathanial Kleitman, of Chicago, and his students have been studying sleep and dreaming, with the help of scientific instruments. A recording apparatus attached to the bed-spring shows when the subject stirs or turns over, and a camera can record each time just what he did. The electroencephalograph, which records the tiny electric currents constantly being formed in the brain, tells when the person is awake and when he is asleep, and a little apparatus records the movements of his eyeballs.

In recent years, Drs. Kleitman and Dement have found that it is easy to tell when a person is dreaming. His body remains quiet but his eyeballs usually move rapidly. This discovery now enables the observer to ring a bell that wakes the person as he finishes a dream. The person immediately describes his dream — speaking into a tape recorder, and then he goes back to sleep. In this way many dreams can be recorded with clarity—dreams which otherwise would be completely forgotten by morning.

Dr. Kleitman has found that for some 30 minutes after we drowse off our sleep tends to be very deep. Then our sleep becomes light, and it it during this period of light sleeping that we do our dreaming.

Babies under 6 months and drunks show no sign of dreaming. The rest of us are dreaming for 20 to 25 per cent of our sleeping hours, but most of us forget our dreams.

Army Announces Plan to Reduce National Guard

Washington — (UPI) —The Army has announced new plans for reducing the National Guard and paid ground reserves.

The revised program calls for cutting the guard from 400,000 to 360,000 men and the reserves from 300,000 to 270,000 during the 12-month fiscal period which started July 1.

All but 11 of the 27 National Guard divisions will be cut. Each of the reduced outfits will have three instead of five "battle groups." Ten reserve divisions will be maintained, while four will be reduced.

An earlier plan would have cut the actual number of divisions. This was strongly protested by many states and by many members of Congress.

40 Per Cent Reduction

The National Guard infantry divisions to be maintained at full strength under the new setup include the 26th in Massachusetts, 28th in Pennsylvania, 30th in North Carolina, 32nd in Wisconsin and 38th in Indiana.

All other National Guard infantry divisions will suffer a 40 per cent reduction in organizational strength, but the six Guard armored divisions will be fully organized. These are the 27th armored in New York, 30th in Tennessee, 40th in California, 48th in Georgia and Florida combined, 49th in Texas and the 50th in New Jersey.

Contract to Be Let For Parking Area

Portland — First contracts will be let July 10 for grading a parking lot for the Oregon Centennial exposition and international trade fair to be held in the summer of 1959.

The combined parking lots eventually will cover 47 acres and accommodate 8,000 automobiles.

The work being contracted for involves part of the former Vanport site, use of which is being given the exposition by the federal government and a local radio station. The county also is building two new roads through Vanport as a contribution to Oregon's celebration of 100 years of statehood.

Student All Smiles When Stopped by Cop

Memphis, Tenn. — (UPI) — Jim Breazeale, Southwestern college student here, was all smiles when police stopped him, told him he was chosen traffic award winner.

Breazeale was told to park his automobile and accompany officers to a radio station for an interview.

But when he got back to his car another policeman had ticketed him for overtime parking.

Police chief James C. Macdonald quickly invited Breazeale to his office to get the ticket voided.

Walt's TV & Radio Service
Oldest Shop in So. Oregon
409 E Main Phone SP 2-2269
Day and Night Service (Medford and vicinity) 3.50
No calls Fri eve., all day Sat. or Sunday

RESTRICTIONS

Burlington, Vt. — (UPI) — Charles W. Waterman stipulated in a scholarship to a University of Vermont student that the recipient must be a "non-smoker and non-drinker."

How Are Your Collections?
They will improve with regular statements courteously rendered. Statementing service, experienced, reliable, effective. Regularity that your customers will appreciate.
Box 6432-D, Mail Tribune

Andy's your FRIENDLY CREDIT JEWELER
15 NORTH CENTRAL

BEVERLY'S TV & RADIO
Phone SPring 2-9001
634 Crater Lake Avenue
SERVICE CALLS $3.50
Open Sunday through Thursday til nine, close Friday 3 p.m.
My own shop 10 years.

THEY'RE "GYM" DANDY!

B.F.Goodrich
"P-F"* GYM SHOES
*POSTURE FOUNDATION

Designed especially to help you play your best *longer* . . . help you go full speed *longer!*
VULCANIZED for longer Wear . . . Safer Washing.
5.45 & 5.95 In Black and White

PASSER
JOHNSTON & STEWART
JUNIOR BOOT SHOP
211 E. Main Medford
Where the Fit is Guaranteed

TV TROUBLES?
DIAL SP 2-5702 for Expert Repairing
• TV • Radio • Hi-Fi Equipment
Factory Authorized Magnavox Service
HOMER HIGHT Electronics Technician
25 Years Experience
PURUCKER MUSIC HOUSE

KENNEDY Fuel Kids
OIL HEAT FOR WATER HOT FOR SHOWERS, WHEN SUMMER BRINGS THOSE TORRID HOURS

© LOCAL TRADEMARKS, Inc.
Fuel Oil gives you plenty in the way of home comfort and convenience. See us NOW . . . or call SP 3-5896 for your Fuel Oil needs.
KENNEDY FUEL OIL
Agents for "SPARK" OIL HEATERS
SP 3-5896 922 Boardman
FUEL OIL SERVICE
EXPERT BURNER SERVICE

AT WEISFIELD'S

FULL 1/4 CARAT EMERALD CUT DIAMOND RING
99.50
With 14K Gold Band
YEAR TO PAY
NO MONEY DOWN
WEISFIELD'S
THE WEST'S LARGEST CREDIT Jewelers
122 E. Main Ph. SP 3-5348
Store Hrs.: 9:30 a.m. to 5:30 p.m.

Strange As It Seems

By ELSIE HIX

CROSSWORD PUZZLE

ACROSS
1-Appraised
6-Sumptuous meal
11-Testify
12-Body of water
14-Part of stove
15-Charge
17-Negative
18-Bow
19-Molars
20-Transgression
21-Stamp of approval
22-Loans
23-Sting painfully
24-Registers
26-Tropical fruit (pl.)
27-Borders on dresses
28-Financial institution
29-Collect
31-Violent wind
34-Young girl
35-Young horses
36-Babylonian deity
37-Exist
38-Winter vehicles
39-Beast of burden
40-Artificial language
41-Stop
42-Toward the sheltered side
43-Engines
45-Cuts
47-Memoranda
48-Pamphlet

DOWN
1-Rescind
2-Imitated
3-Measure of weight
4-Printer's measure
5-Relies on
6-Darts
7-Every
8-Mature
9-Conjunction
10-Explosive
11-Giver
13-Roman date
16-Communists
19-Mutual relationship
20-City in Alaska
22-Clayey earth
23-Announcement of marriage
25-Follow
26-Arrows
28-Most daring
29-Warning signal
30-Dark red
31-Pedal digits
32-Sandy waste
33-Fertile spots in desert
35-Social rank
38-Withered
39-Fish sauce
41-Temporary bed
42-The kava
44-Preposition
46-Teutonic deity

Answer to Yesterday's Puzzle

S	P	E	T		C	O	D	E		G	A	P
H	E	A	R		O	P	E	N		A	N	I
Y	R		Y	O	R	E		D	A	Y		
	F	A		H	E	R	O		L	E	S	T
P	E	N	T		S	A	L	T		R	A	H
A	C	T	O	R		S	E	A	R		F	E
S	T	A	R	E	S		A	N	A	D	E	M
S	I		N	E	A	T		S	T	A	G	E
E	O	S		F	I	R	E		E	M	U	S
S	N	A	P		D	I	V	E		S	A	
		T	A	A		F	I	N	E		R	U
H	O	E		R	I	L	L		L	I	D	S
E	R	S		T	O	E	S		A	S	S	E

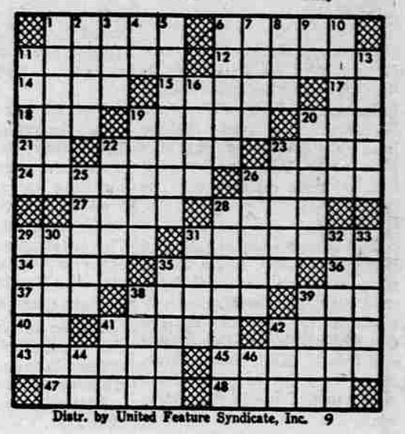

Distr. by United Feature Syndicate, Inc. 9

STEVE CANYON

LI' ABNER

BUZ SAWYER

BARNEY GOOGLE and SNUFFY SMITH

BLONDIE

MUTT and JEFF

KEEP SOUTHERN OREGON'S ECONOMY ROLLING!
Create Summer Employment for a Student