SEEKING CLOSER VIEW of proceedings, music-loving mynah bird perches on helmet of Evarisio Escobido, clarinetist, during concert at Honolulu by 27th Infantry Regiment. Drummer is getting bang out of it. *(UPI Telephoto)*

RADIO PROGRAMS — THURSDAY

Programs listed below are received from the radio stations and the Mail Tribune assumes no responsibility except to make changes as are supplied.

KYJC 1230 kc	KMED 1440 kc	KWIN 1400 kc
4:00—Ed Murrow**	News*	Fulton Lewis Jr
4:15—Music Rack	Robbie Robbins	Hemingway News*
4:30—Tom Harmon**	Robbie Robbins	News* One for Road
4:45—Goss**	Robbie Robbins	One for the Road
5:00—Traffic Jam	News*	News* One for Road
5:15—Thomas**	Robbie Robbins	Live and Let Live
5:30—Tunes-Amos-Andy**	Weather-News	News* One for Road
5:45—Amos-Andy**	Orville Anderson	One for Road—Sports
6:00—News-Sports**	News*	World News Roundup
6:15—Eventide	Hi-Fi Hour	Candlelight and Wine
6:30—World Tonight**	Hi-Fi Hour	News* Candlelight
6:45—Sevareid—Page**	Hi-Fi Hour	Candlelight and Wine
7:00—Newport Jazz**	News*	KWIN Karavan
7:15—Newport Jazz**	Hi-Fi Hour	Karavan—News*
7:30—Newport Jazz**	News of the World*	News* Karavan
7:45—Newport Jazz**	One Man's Family*	KWIN Karavan
8:00—Turntable Terrace	NBC News	News* Ash- Party
8:15—Portland-Seattle	Nightline*	Ash. Platter Party
8:30—Portland-Seattle	Nightline*	Ash. Platter Party
8:45—Portland-Seattle	Nightline*	Ash. Platter Party
9:00—Portland-Seattle	NBC News*	News* Green Room
9:15—Portland-Seattle	Nightbeat	Green Room
9:30—Portland-Seattle	Nightbeat	Green Room
9:45—Portland-Seattle	Nightbeat	Green Room
10:00—Portland-Seattle	News*	Sign Off
10:15—Richfield Reporter**	Nightbeat	
10:30—Turntable Terrace	Nightbeat	
10:45—Terrace-News	Nightbeat	
11:00—Sign Off	News	
	Nightbeat	
	Nightbeat	
	Sign Off	

RADIO PROGRAMS—FRIDAY

6:00—News Roundup**	Wake Up to Music	
6:15—Yawn Patrol	Wake Up to Music	
6:30—Frank Goss**	Wake Up to Music	News* Chuckwagon
6:45—Harry Babbitt**	First News	News* Chuckwagon
7:00—Variety**	Wake Up to Music	Hemingway News*
7:15—World News*	Weather—News	Sunrise Serenade
7:30—Sports	Rogue Valley Beeper	News*-Swap-Sell
7:45—Howard Miller**	Weather—News	Sunrise Serenade
8:00—McCoy-Weather	NBC News*—Hear!	Cliff Ingle News*
8:15—Breakfast Club*	Hear!	Live and Let Live
8:30—Breakfast Club*	Hear!	News* Koffee Klatch
8:45—Breakfast Club*	Hear!	Koffee Klatch
9:00—Weisfield Mike	News—Swap-Sell	News-Party Line
9:15—Coffee Concert	Hear!	Lively Time
9:30—Name Neighbor	Hear!	News* Lively Time
9:45—Music Box	Fashion Flashes	Lively Time
10:00—News**	NBC News* Hear!	Newspaper of Air*
10:15—Mrs. Burton**	Hear!	Telo-Test*
10:30—Couple Next Door**	Hear!	News* Lively Time
10:45—Pat Buttram	Hear!	Lively Time
11:00—Record Rack	News* Bandstand*	News
11:15—Trading Post	NBC Bandstand*	Woman's World
11:30—Houseparty**	NBC Bandstand*	News* Queen for Day*
11:45—Houseparty**	NBC Bandstand*	Queen for a Day*
12:00—Paul Harvey*	Lunch Time News	News
12:15—News-Weather	Weather—Livestock	Roundup Time
12:30—Record Room	Local News	News* Roundup Time
12:45—Record Room	His Majesty the Baby	Roundup Time
1:00—Backstage Wife**	News* House Party	News* Roundup
1:15—Helen Trent**	KMED House Party	Roundup Time
1:30—Godfrey**	KMED House Party	News* Roundup Time
1:45—Godfrey**	KMED House Party	Roundup Time
2:00—Godfrey**	News*	News*—Ramblin'
2:15—Godfrey**	Robbie Robbins	Ramblin'
2:30—Mixmaster	Robbie Robbins	News*—Ramblin'
2:45—Mixmaster	Robbie Robbins	Ramblin'
3:00—Mixmaster	News	News* Ramblin'
3:15—Mixmaster	Robbie Robbins	Ramblin'
3:30—Bulletins-Ernie**	Robbie Robbins	News* Ramblin'
3:45—Tennessee Ernie**	Robbie Robbins	Ramblin'
4:00—Ed. Murrow**	News*	Fulton Lewis Jr.*
4:15—Music-News**	Robbie Robbins	Hemingway-News*
4:30—Harmon**	Robbie Robbins	News* One for Road
4:45—Goss**	Robbie Robbins	One for the Road
5:00—Traffic Jam	News*	News* One for Road
5:15—Thomas**	Robbie Robbins	Live and Let Live
5:30—Tunes-Amos-Andy**	Weather-News	News* One for Road
5:45—Amos-Andy**	Orville Anderson*	One for Road—Sports*
6:00—News-Sports**	Cavalcade of Sports*	World News Roundup
6:15—Eventide	Cavalcade of Sports*	Candlelight and Wine
6:30—World Tonight**	Cavalcade of Sports*	News* Candlelight
6:45—Sevareid—Page**	Bowling Time	Candlelight and Wine
7:00—Newport Jazz**	News*	KWIN Karavan
7:15—Newport Jazz**	One Man's Family*	Karavan—News*
7:30—Newport Jazz**	Monitor*	News* Karavan
7:45—Newport Jazz**	Monitor*	KWIN Karavan
8:00—Portland-Seattle	News*	News* Disc Date
8:15—Portland-Seattle	Nightline*	Phoenix Disc Date
8:30—Portland-Seattle	Nightline*	News* Disc Date
8:45—Portland-Seattle	Nightline*	Phoenix Disc Date
9:00—Portland-Seattle	News*	News* Green Room
9:15—Portland-Seattle	Nightbeat	Green Room
9:30—Portland-Seattle	Nightbeat	Green Room
9:45—Portland-Seattle	Nightbeat	Green Room
10:00—Portland-Seattle	News*	Sign Off
10:15—Richfield Reporter**	Nightbeat	
10:30—Turntable Terrace	Nightbeat	
10:45—Turntable Terrace	Nightbeat	
11:00—Sign Off	News	
	Nightbeat	
	Sign Off	

*ABC **CBS *NBC *MBS

KBOY — 730 KC

THURSDAY
4:00—Request Time
5:00—Just Plain Junior
7:45—Sign Off

FRIDAY
5:30—Sign On. Music for Birds. Weather on hour, news on half hour, all day.
7:15—Farm News
8:00—Chuck Fields
10:00—Bargain Roundup
11:00—Uncle Rick
12:15—Farm Market
12:30—Stock Market Closing
2:35—Bargain Roundup
4:00—Request Time
5:00—Just Plain Junior
7:45—Sign Off

TELEVISION PROGRAMS

The following TV broadcast log is printed as a free public service for the Mail Tribune's readers and TV viewers. Schedule changes are printed as provided by the TV stations and the Mail Tribune cannot accept responsibility for errors or omissions.

KBES-TV (Channel 5)

THURSDAY
4:00—Dotto
4:30—Rin Tin Tin
5:00—TV Weatherman
5:05—News
5:15—Doug Edwards
5:30—Ore-Cal Panorama
6:15—Industry on Parade
6:30—Verdict is Yours
7:30—Whirleybirds
8:00—Pappy Coleman
8:15—Senator Morse
8:30—Sheriff of Cochise
9:00—Life Trooper
9:30—Men of Annapolis
10:00—Film Folio
10:30—News
10:35—This Is Your Life
11:05—Sign Off

FRIDAY
11:00—Walter Cronkite
11:05—Cartoon
11:15—Garry Moore
11:30—As the World Turns
12:00—Beat the Clock
12:30—House Party
1:00—Big Payoff
1:30—The Verdict Is Yours
2:00—Brighter Day
2:15—Secret Storm
2:30—Edge of Night
3:00—Feminine Fancies
3:40—Devotions
3:45—Search for Tomorrow
4:00—Dotto
4:30—MOD Fashion Show
5:00—Your TV Weatherman
5:05—News
5:15—Doug Edwards
5:30—Film Folio
5:45—Camping the Y's Way
6:00—Cavalcade of Sports
6:50—Pill Box
6:55—Sports Roundup
7:00—Phil Silvers
7:30—Sea Hunt
8:00—Undercurrent
8:30—Target
9:00—Harbor Command
9:30—I Spy
10:00—Stories of the Century
10:30—News
10:35—"Human Comedy"
12:00—Sign Off

KOTI-TV (Channel 2)

THURSDAY
4:00—Dotto
4:30—Rin Tin Tin
5:00—Weather
5:05—News
5:15—Doug Edwards
5:30—Juvenile Panel
5:45—Civil Defense
6:00—Klamath Extension
6:15—Chamber of Commerce
6:30—Verdict is Yours
7:30—Whirleybirds
8:00—26 Men
8:30—Sheriff of Cochise
9:00—Homes on Parade
9:30—Men of Annapolis
10:00—Passport
10:30—News
10:35—This is Your Life
11:05—Sign Off

FRIDAY
11:20—Cartoon
11:30—As the World Turns
12:00—Beat the Clock
12:30—House Party
1:00—Big Payoff
1:30—Verdict is Yours
2:00—Brighter Day
2:15—Secret Storm
2:30—Edge of Night
3:00—Feminine Fancies
3:30—It's Fun to Reduce
3:45—Search for Tomorrow
4:00—Dotto
4:30—Chaplain's Corner
4:35—Uncle Bill
5:00—Weather
5:05—News
5:15—Doug Edwards
5:30—TBA
5:45—Sports Hilites
6:00—Cavalcade of Sports
6:50—Sportsman
7:00—Phil Silvers
7:30—Sea Hunt
8:00—Undercurrent
8:30—Target
9:00—Paris Precinct
9:30—TBA
10:00—Harbor Command
10:30—News
10:35—"Human Comedy"
12:00—Sign off

Yoncalla Man Dies in Car-Train Crash

Yoncalla, Ore. — (UPI) — John Charles Dew, 66, of Yoncalla, died enroute to a Cottage Grove hospital Wednesday after his car crashed into a Southern Pacific freight train 3½ miles north of here.

Deputy Coroner Hal Crawford said there was no apparent reason why Dew drove his car in front of the train. An autopsy was ordered.

Dew, an employee of Mt. Baldy Lumber Company, is survived by his wife at Yoncalla.

Week's Sewing Buy

9058
36—48

by Marian Martin

Slimming as a week-long diet! The simple lines, graceful gored skirt are so-o flattering to the larger figure. Sundress and brief scalloped jacket—sew-easy with our helpful Printed Pattern!

Printed Pattern 9058: Women's Sizes 36, 38, 40, 42, 44, 46, 48. Size 36 dress takes 4½ yards 35-inch fabric; jacket 1⅝ yards.

Printed directions on each pattern part. Easier, accurate.

Send FIFTY CENTS (coins) for this pattern—add 5 cents for each pattern for 1st-class mailing. Send to Marian Martin, care Medford Mail Tribune, Pattern Dept., 232 West 18th St., New York 11, N. Y. Print plainly NAME, ADDRESS, SIZE and STYLE NUMBER.

Self-Expression

7317

by Alice Brooks

Or what a day! If you're worn to a frazzle-dazzle—be cheered by the sight of these comical motifs! Easy stitchery.

Pattern 7317: transfer of 4 motifs about 7½x8 inches. Directions for a matching apron, toaster-cover, kitchen towels.

Send Thirty-five cents (coins) for this pattern—add 5 cents for each pattern for 1st class mailing. Send to Medford Mail Tribune, Household Arts Dept., P.O. Box 168, Old Chelsea Station, New York 11, N. Y. Print plainly NAME, ADDRESS, PATTERN NUMBER.

Send Twenty-five cents more for a copy of our Alice Brooks Needlecraft Catalogue. Two complete patterns are printed right in the book . . . plus a variety of designs that you will want to order: crochet, knitting, embroidery, huck weaving, quilts, toys, dolls.

The Medical Roundup

by Walter Alvarez

Emeritus Consultant in Medicine, Mayo Foundation
Emeritus Professor of Medicine, Mayo Foundation

Extension Examinations Are Not Always Needed

I have said it here before but I'll say it again. It distresses me to see so many patients demanding that they be put through a complete and thorough and expensive examination, when what is wrong with them is obvious at a glance. What is sad is that so many laymen have gotten the idea that in some magic way, a complete examination will produce the key to the cure, perhaps of a disease that several able physicians have said is beyond the reach of science.

Dr. Alvarez

All the patients do, then, is to waste a lot of money which many can ill afford to throw away. For instance here comes an unhappy mother carrying in her arms a typical mongoloid baby with obviously a very low intelligence. The mother has been told by several able specialists that there is no cure for the condition, but she doubts if they examined the child carefully enough. Actually, they did not have to examine it at all; with one glance they could see all they needed to know.

Disease Known at Glance

Or, here comes an elderly man, with a dull poker face and a shaking hand. He is bent forward a bit at the waist and the neck; he shoves his feet along with little steps, and he keeps his hands near his groins.. He wants a very thorough examination, but I learn that he has recently had several good examinations by able neurologists, so why make another? I know perfectly well from one glance that he has Parkinsons's disease, due probably to a series of "little strokes."

Or, here comes an elderly man with his mouth bigger on one side than the other. He is leaning on a cane, and he is shoving his stiff right leg forward, scuffing it on the floor. His right hand is bent inward and stiff. His sweet daughter who comes with him hopes that by sacrificing a month's salary and getting him thoriughly examined, she can get him cured. Be we all know he has had a bad stroke. So why should I take the poor girl's money?

I just cannot bear to do it, even though I know that she has so set her heart on this that if I don't make the examination, she is likely to go elsewhere for it. She may even conclude that I am a poor excuse for a doctor. How often, nowadays, I wish people would give an able doctor credit for being able to recognize many diseases at a glance, or after asking a few questions!

President Answers Khrushchev Letter

Washington— (UPI)—President Eisenhower told Soviet Premier Nikita Khrushchev Wednesday that the Kremlin is "casting doubt" on its intensions toward a summit conference by making unacceptable demands.

The President said in a new letter to Khrushchev that Russian diplomatic maneuvering "has disrupted" discussions in Moscow aimed at carefully preparing for a top level meeting which would be profitable.

Eisenhower flatly denied a Khrushchev charge that the United States is trying to sabotage a summit meeting. He said the U. S. and its British and French allies will not relax their efforts to find solutions to major East-West cold war problems despite the Soviet "arbitrary action."

HIP-POCKET — John Fox, publisher of the defunct Boston Post, told House influence investigators that his Democratic newspaper was driven out of business by forces high in the Republican Administration which he linked to Bernard Goldfine. In the past, Fox has charged that Goldfine had Sherman Adams "in his hip-pocket."

Walt's TV & Radio Service
Oldest Shop in So. Oregon
409 E Main Phone SP 2-2269
Day and Night Service (Medford and vicinity) 3.50
No calls Fri. eve., all day Sat. or Sunday

• CHEETOS
• BAR-B-Q FRITOS

Ideal for Picnics or Snacks

Family Cake & Cookie Co.
L. S. (Stan) Tiegs, Distributor
Talent — Ph. KE 5-2775

Andy's Your Friendly Credit JEWELER
15 NORTH CENTRAL

BEVERLY'S TV & RADIO
Phone SPring 2-9001
634 Crater Lake Avenue
SERVICE CALLS $3.50
Open Sunday through Thursday til nine, close Friday 3 p.m.
My own shop 10 years.

PURUCKER'S
SAVE ON RECORDS
Plan
• Each Week a TOP HIT!
Reg. 98c Special 65¢
• Each Week a Long Play Record Reg. 3.98—Special 2.98
Selection Changes ea. wk.
PURUCKER'S MUSIC HOUSE
111 North Central

TELEVISION
Radio & Small Appliance
REPAIR
Work Guaranteed
CALL SP 3-6241
TROWBRIDGE & FLYNN
214 West Main

Strange As It Seems

By Ripley

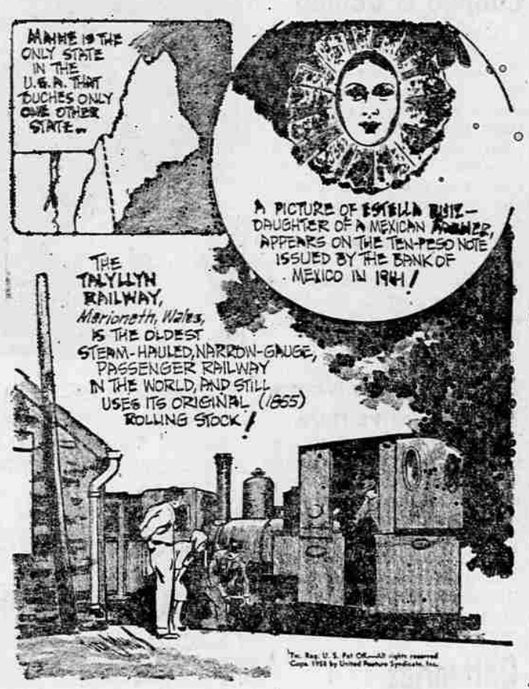

CROSSWORD PUZZLE

ACROSS
1-Statore
4-Partner (colloq.)
9-Cut
12-Province of Sweden
13-Home
14-Anger
15-Bais
17-Egg dish
19-Ultimate (abbr.)
20-Fragrance
21-Carry on
23-A continent (abbr.)
24-Female relative
27-Residue
28-Man's name
30-Haul
31-Exists
32-Adriatic seaport
34-Price (abbr.)
35-Domesticate
37-Remainder
38-The letter P
39-Research
41-A continent (abbr.)
42-Classify
43-Belonging to Asia
45-Through
46-Back down
48-Large artery (pl.)
51-Suffix: adherent of
52-Muse of poetry
54-The wallaba
55-Equality
56-One defeated
57-Limb

DOWN
1-Priest's vestment
2-Female (colloq.)
3-Sufficient
4-Spar
5-Man's nickname
6-Toward
7-Brother of Jacob
8-Arabian country
9-Kind of moth
10-Native metal
11-Damp
16-Caoutchouc tree
18-Skip over
20-Glossy fabric (pl.)
21-Lingers
22-State in India
23-Mix
25-Frolic
26-Heron
28-Conjunction
29-Thessalian mountain
32-Plague
33-Size of shot
36-Baser
38-Entrance
40-Star in Orion
42-Weight of India
44-Danish island
45-Indigent
46-Tear
47-Greek letter
48-Devoured
49-Simian
50-Sink in middle
53-Conjunction

Answer to Yesterday's Puzzle

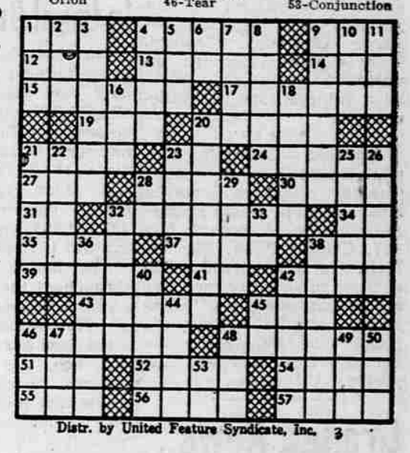

Distr. by United Feature Syndicate, Inc.

STEVE CANYON

LI' ABNER

BUZ SAWYER

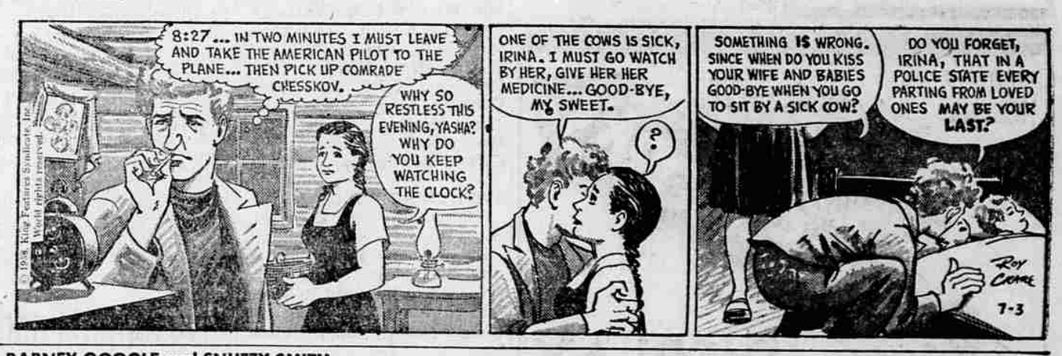

BARNEY GOOGLE and SNUFFY SMITH

BLONDIE

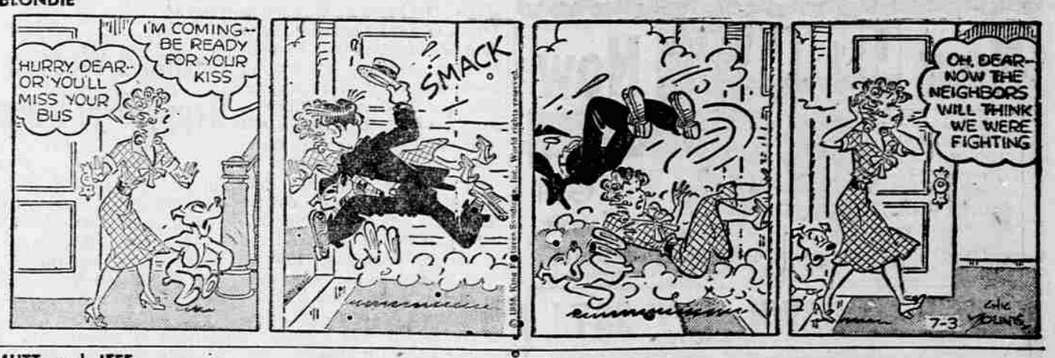

MUTT and JEFF

KEEP SOUTHERN OREGON'S ECONOMY ROLLING!
Create Summer Employment for a Student