RADIO PROGRAMS—SUNDAY

Programs listed below are received from the radio stations and the Mail Tribune assumes no responsibility except to make changes as are supplied.

KYJC 1230 kc	KMED 1440 kc	KWIN 1400 kc
7:00—News**		Bible Deliverance
7:15—Farm Bureau**		Bible Deliverance
7:30—Salt Lake Choir*	Hi-Fi Hour	Gospel Call
7:45—Breakfast Tunes	Carrol Powell	Gospel Call
8:00—News**	News*	Oral Roberts
8:15—Breakfast Tunes	Apostolic Faith	Oral Roberts
8:30—Breakfast Tunes	Church of Christ	Christian Hour
8:45—Collingwood**	Celebrity Time	God's Gospel of Grace
9:00—News**	News* Gospel	Radio Bible Class*
9:15—Coffee Concert	Gospel Hour	Radio Bible Class*
9:30—Coffee Concert	Bible Study*	Voice of Prophecy*
9:45—Hour St. Francis	Bible Study*	Voice of Prophecy*
10:00—News**	Presbyterian Service	Religious Music
10:15—Record Rack	Presbyterian Service	Christian Science*
10:30—Sammy Kaye**	Catholic Hour*	Frank and Ernest*
10:45—Sammy Kaye**	Catholic Hour*	KWIN's Sunday Show
11:00—News**	Monitor*	News* Sunday Show
11:15—Music Box	Monitor*	Sunday Show
11:30—Music Box	Monitor*	News* Sunday Show
11:45—Music Box	Monitor*	Sunday Show
12:00—Music Box	Monitor*	News* Sunday Show
12:15—Music Box	Monitor*	Sunday Show
12:30—Variety**	Monitor*	News* Sunday Show
12:45—Lopez**	Monitor*	Sunday Show
1:00—News**	Monitor*	News* Sunday Show
1:15—Hit Parade	Monitor*	Sunday Show
1:30—Hit Parade	Monitor*	News* Sunday Show
1:45—Hit Parade	Monitor*	Gabriel Heatter*
2:00—Mixmaster	Monitor*	News* Sunday Show
2:15—Mixmaster	Bob Considine*	Sunday Show
2:30—Mixmaster	Meet the Press*	News* Sunday Show
2:45—Mixmaster	Meet the Press*	Sunday Show
3:00—Summer in St. L.**	Monitor*	News* Sunday Show
3:15—Summer in St. L.**	Monitor*	Sunday Show
3:30—Sez Who**	Monitor*	News* Sunday Show
3:45—Sez Who**	Monitor*	Sunday Show
4:00—News-Indictment**	Monitor*	News* Sunday Show
4:15—Indictment**	Monitor*	Sunday Meditations
4:30—CBS Newsroom**	Monitor*	Lutheran Hour*
4:45—CBS Newsroom**	Monitor*	Lutheran Hour*
5:00—Jack Benny**	Monitor*	Revival
5:15—Jack Benny**	Monitor*	Revival
5:30—Paul Harvey*	Monitor*	News—Sunday Show
5:45—Paul Harvey*	Monitor*	Sunday Show
6:00—News-Suspense**	Monitor*	News* Sunday Show
6:15—Suspense**	Monitor*	Sunday Show
6:30—Gunsmoke**	Monitor*	News* Sunday Show
6:45—Gunsmoke-Page**	Monitor*	Dan Smoot*
7:00—Dinner Music	Monitor*	Marion Theatre*
7:15—Mitch Miller**	Monitor*	Marion Theatre*
7:30—Mitch Miller**	Monitor*	Evening Gospel
7:45—Miller-Page**	Monitor*	Evening Gospel
8:00—News—World**	Hi-Fi Hour	Evening Gospel
8:15—World Tonight**	Hi-Fi Hour	Evening Gospel
8:30—Music-Sports**	Ministers Roundtable	News* KWIN Karava
8:45—Orchestra**	Ministers Roundtable	KWIN Karavan
9:00—Richfield Reporter**	Hi-Fi Hour	Billy Graham
9:15—Turntable Terrace	Hi-Fi Hour	Billy Graham
9:30—Turntable Terrace	Quaker Hour	Sunday Show
9:45—Turntable Terrace	Quaker Hour	Sunday Show
10:00—Turntable Terrace	News*	Sign Off
10:15—Turntable Terrace	Hi-Fi	
10:30—Turntable Terrace	Hour of Decision	
10:45—Turntable Terrace	Hour of Decision	
11:00—Sign Off	Sign-Off	

*ABC **CBS *NBC *MBS

RADIO PROGRAMS—MONDAY

6:00—News Roundup**	Wake Up to Music	Chuck Wagon
6:15—Yawn Patrol	Wake Up to Music	Chuck Wagon
6:30—Frank Goss**	Wake Up to Music	News-Chuckwagon
6:45—Harry Babbitt**	First News	Local News
7:00—Variety**	Wake Up to Music	Hemingway News*
7:15—World News*	Weather News	Sunrise Serenade
7:30—Sports	Valley Keeper	News* Swap & Sell
7:45—Howard Miller**	Weather News	Sunrise Serenade
8:00—McCoy-Weather	NBC News* Hear!	Cliff Engle News*
8:15—Breakfast Club*	Hear!	Koffee Klatch
8:30—Breakfast Club*	Hear!	News-Koffee Klatch
8:45—Breakfast Club*	Hear!	Koffee Klatch
9:00—Weisfield Mike	News* Swap & Sell	News-Party Line
9:15—Coffee Concert	Hear!	Lively Time
9:30—Name Neighbor	Hear!	News-Lively Time
9:45—Music Box	Fashion Flashes	Lively Time
10:00—News**	NBC News* Hear!	Newspaper of Air*
10:15—Mrs. Burton**	Hear!	Telo Test*
10:30—Couple Next Door**	5 Star Matinee*	News-Lively Time
10:45—Pat Buttram**	5 Star Matinee*	Lively Time
11:00—Record Rack	NBC News*	News-Lively Time
11:15—Trading Post	NBC Bandstand*	Woman's World
11:30—Houseparty**	NBC Bandstand*	Queen for A Day
11:45—Houseparty**	NBC Bandstand*	Queen for A Day
12:00—Paul Harvey	Western News	News
12:15—News-Weather	Weather—Markets	Roundup Time
12:30—Record Room	Feature Section	News-Roundup Time
12:45—Record Room	His Majesty the Baby	Roundup Time
1:00—Backstage Wife**	News-House Party	News* Roundup
1:15—Trent**	KMED House Party	Roundup Time
1:30—Godfrey**	KMED House Party	News*-Roundup Time
1:45—Godfrey**	KMED House Party	Roundup Time
2:00—Godfrey**	NBC News*	News-Ramblin
2:15—Godfrey**	Robbie Robbins	Ramblin
2:30—Mixmaster	Robbie Robbins	News*—Ramblin'
2:45—Mixmaster	Robbie Robbins	Ramblin
3:00—Mixmaster	NBC News*	News-Ramblin
3:15—Mixmaster	Robbie Robbins	Ramblin
3:30—Bulletins—Ernie**	Robbie Robbins	News-Ramblin
3:45—Tennessee Ernie**	Robbie Robbins	News*-Ramblin'
4:00—Ed. Murrow**	NBC News*	Futon Lewis Jr.*
4:15—Music Rack	Robbie Robbins	Hemingway News*
4:30—Harmon**	Robbie Robbins	News-One for the Road
4:45—Goss**	Robbie Robbins	One for the Road
5:00—Traffic Jam	News*	News-One for the Road
5:15—Thomas**	Robbie Robbins	One For The Road
5:30—Tune-Amos-Andy**	Weather-News	News-One for the Road
5:45—Amos-Andy**	Orval Anderson*	One for Road-Sports
6:00—News-Sports	Could This be You?	World News Roundup
6:15—Eventide	Could This be You?	Sports Previews
6:30—Robt. Q. Lewis**	Hi-Fi Hour	Sports Preview
6:45—Robt. Q. Lewis**	Hi-Fi Hour	Candle Light & Wine
7:00—Geo. Herman*	NBC News*	News-KWIN Karavan
7:15—Morgan*	Groucho Marx*	KWIN Karavan
7:30—World Tonight**	News of the World*	News-KWIN Karavan
7:45—World-Sevareid**	One Man's Family*	KWIN Karavan
8:00—Turntable Terrace	NBC News*	Medford-Hi-Rythm
8:15—Turntable Terrace	Classical Corner	Medford-Hi-Rythm
8:30—Turntable Terrace	Classical Corner	Medford-Hi-Rythm
8:45—Turntable Terrace	Classical Corner	Medford-Hi-Rythm
9:00—Richfield Reporter**	Telephone Hour*	News-Green Room
9:15—Turntable Terrace	Telephone Hour*	Green Room
9:30—Turntable Terrace	Nightbeat	News-Green Room
9:45—Turntable Terrace	Nightbeat	Green Room
10:00—Turntable Terrace	News*	Sign Off
10:15—Turntable Terrace	Nightbeat	
10:30—Turntable Terrace	Nightbeat	
10:45—Terrace-News	Nightbeat	
11:00—Sign Off	News	
11:15—	Nightbeat	
11:30—	Sign Off	

*ABC **CBS *NBC *MBS

KBOY—730 KC

SUNDAY
5:30—Sign On. Music for Birds. Weather on hour, news on half hour, all day.
8:00—Music for Sunday
11:00—Church services
12:00—Picnic, patio and portable tunes
7:30—Sign off

MONDAY
5:30—Sign on. Music for Birds. Weather on hour, news on half hour, all day.
7:15—Farm News
8:00—Chuck Fields
10:00—Bargain Roundup
11:00—Uncle Rick
12:15—Farm Market
12:30—Stock Market Closing
2:35—Bargain Roundup
4:00—Request Time
5:00—Just Plain Junior
7:45—Sign Off

TELEVISION PROGRAMS

The following TV broadcast log is printed as a free public service for the Mail Tribune's readers and TV viewers. Schedule changes are printed as provided by the TV stations and the Mail Tribune cannot accept responsibility for errors or omissions.

KBES-TV (Channel 5)

SUNDAY
10:05—Cartoon
10:15—Baseball Previews
10:25—Baseball Game of Week Baltimore at Chicago
1:00—Billy Graham
2:00—Liberace
2:30—Rosemary Clooney
3:00—Shirley Temple Story Book "Sleeping Beauty"
4:00—20th Century
4:30—Maverick
5:30—This is the Life
6:00—News
6:15—Dan Smoot
6:30—Bachelor Father
7:00—Ed Sullivan
8:00—GE Theatre
8:30—Alfred Hitchcock
9:00—Loretta Young
9:30—Ray Milland
10:00—Stage 5 "The Lone Trail"
11:30—News
11:35—Sign Off

MONDAY
11:00—Walter Cronkite News
11:05—Cartoon
11:15—Country Style U.S.A.
11:30—As the World Turns
12:00—Beat the Clock
12:30—House Party
1:00—Big Payoff
1:30—Verdict is Yours
2:00—Brighter Day
2:15—Secret Storm
2:30—Edge of Night
3:00—Feminine Fancies
3:40—Devotions
3:45—Search for Tomorrow
4:00—Dotto
4:30—Garden, Farm & Home
4:45—Visit City Police
5:00—Your TV Weatherman
5:05—News
5:15—Doug Edwards
5:30—Life with Elizabeth
6:00—TV Question Box
6:15—Air Force Story
6:30—Talent Scouts
7:00—Danny Thomas
7:30—December Bride
8:00—Studio One
9:00—Robin Hood
9:30—Burns and Allen
10:00—Adv. in Knowledge
10:30—News
10:35—Stage 5

KOTI-TV (Channel 2)

SUNDAY
9:00—Baseball Preview
9:10—Cincinnati at Philadelphia
11:00—American Forum
11:30—TBA
12:30—Face the Nation
1:00—Billy Graham
1:30—Last Word
2:00—Cartoons
3:30—Rosemary Clooney
4:00—Air Power
4:30—Maverick
6:00—News
6:15—TBA
6:30—Jack Benny
7:00—Ed Sullivan
8:00—GE Theater
8:30—Alfred Hitchcock
9:00—Loretta Young
9:30—Ray Milland
10:00—Passport
10:30—Pat Boone
11:05—Sign Off

MONDAY
11:20—Cartoon
11:30—As the World Turns
12:00—Beat the Clock
12:30—House Party
1:00—Big Payoff
1:30—Verdict is Yours
2:00—Brighter Day
2:15—Secret Storm
2:30—Edge of Night
3:45—Search for Tomorrow
4:00—Chaplain's Corner
4:05—Uncle Bill
5:00—Weather
5:05—News
5:15—Doug Edwards
5:30—Passport
6:00—Klamath Schools
6:15—TBA
6:30—Talent Scouts
7:00—Danny Thomas
7:30—December Bride
8:00—Studio One
9:00—Robin Hood
9:30—Burns and Allen
10:00—Knowledge
10:30—News
10:35—Sign Off

"Baby Face Harrington"
10:45—Sign Off

The Medical Roundup

by Walter Alvarez

Emeritus Consultant in Medicine, Mayo Clinic
Emeritus Professor of Medicine, Mayo Foundation

A New Cortisone-Like Drug

A number of American physicians have recently reported excellent results in treating several diseases with a new cortisone-like drug that lacks a number of the disadvantages of the old cortisone. Its scientfic name is methylprednisolone, and it has worked well in clearing up skin allergies, bad hives, psoriasis, and a patchy loss of hair—the so-called alopecia areata. I do hope that these early reports will now be confirmed by many workers.

Dr. Alvarez

Handling Fats

Recently, Drs. William Likoff, Donald Berkowitz, Asher Woldon and Gerson Jacobs told members of the American Heart Association that by making edible fats radio-active, they had been able to show that persons with a tendency to coronary artery disease may take a longer time to handle fat they eat than do normal persons.

Normal subjects absorbed most of the fat within six hours; and 24 hours later, less than 5 per cent of the fat remained in the blood. In other groups of persons with a high level of blood cholesterol (a fat-like substance) or with coronary heart disease, the absorption of fat was delayed; more was taken into the blood, and much of it remained after 24 hours.

I expect that the time is coming when tests of this type will help us physicians to pick out the persons who are in serious danger of having a coronary artery ulcerate and then plug up. It is possible also that when a man who is pre-disposed to arterial disease eats an unusually large meal, rich in fat, for the next 36 hours is in danger of getting a heart attack or a stroke.

A Step Forward In The Treatment of Cancer

Of great promies to all men who are searching for a drug that will cure cancer is the recent announcement by Dr. J. J. Fox, of the great Sloan - Kettering Institute, New York City, of what has been accomplished in the chemial synthesis of counterfeits of nucleic acid. As I have noted several times in this column, nucleic acids are the essential components of the nuclei or growing centers of cells. Some of these acids behave like living things. They are the essential parts of the viruses that produce so many of our illnesses.

One of the most hopeful ways of attacking cancers is to feed the cancer cells a "fraudulent" "building block" of food—a chemical (not good as food) that so closely resembles the cells' real food that they will accept it, and thereby be inadequately nourished. To show what I mean—one could probably almost kill children by feeding them nothing but the candy they would gladly eat. Because the candy contains none of the protein that is so essential to a child's growth and development, he or she would go down-hill and become weak and ill.

Now, a new-found nucleoside called "thio-guanosine" so closely resembles normal cell-food that already it has proved effective in stopping the growth of a number of experimental tumors. Associated with Dr. Fox in this work were Dina Van Praag, Iris Wempen, Iris L. Doerr, Loretta Cheong, Joseph E. Knoll, Maxwell L. Edinoff and Aaron Bendich.

I would ask that readers not write to ask me for the new chemical because it is still used only in laboratories. I write about it only because it can give us all hope. Many such drugs of value in cancer are now being synthetized.

Aged May Lack Vitamin B-6

At the last session of the Federation of American Societies for Experimental Biology, in Philadelphia, Dr. Elmer Ranke, of Baltimore, reported that on an average, the blood of elderly men and women between the ages of 60 and 90 years contains less vitamin B-6 than is found in younger person. It is to be hoped now that the giving of B-6 to some elderly persons will help them to feel better and stronger and more wide-awake.

Dr. Alvarez hopes his readers will understand that it would be impossible for him to answer requests for information or to attempt to diagnose by mail.

(Released by The Register and Tribune Syndicate, 1958)

TO CHECK NEWS REPORTS

Jakarta—(UPI)—Indonesia will create a "body for the coordination of information" to check news reports entering or leaving the country, the independent news agency Antara reported today. Antara said the organization would, if necessary, supervise postal centers, cable centers and telephone or radio - telephone talks.

The island of Tobago in British West Indies is said to have been the setting for the story of Robinson Crusoe.

Ike Discusses 'Brushfire' Wars

Quantico, Va.—(UPI)—President Eisenhower discussed "brushfire wars" Friday with top-ranking defense leaders at this big Marine base.

Eisenhower also plugged his defense reorganization plan in a 30-minute speech to the 200 military and civilian officials attending a conference here.

White House Press Secretary James C. Hagerty, who briefed reporters on the unscheduled talk, would not go into details. But he said the commander in chief took up the nation's "global commitments" in the nuclear area.

POWDER PUFF BEAUTY SHOP
Open Evenings. Crater Lake Highway. Ruth Shama, Owner
PHONE SP 3-4325

Andy's YOUR FRIENDLY CREDIT JEWELER
15 NORTH CENTRAL

BEVERLY'S TV & RADIO
Phone SPring 2-9001
634 Crater Lake Avenue
SERVICE CALLS $3.50
Open Sunday through Thursday til nine, close Friday 3 p.m.
My own shop 10 years.

PURUCKER'S
SAVE ON RECORDS
Plan
• Each Week a TOP HIT!
Reg. 98c Special 65¢
• Each Week a Long Play Record Reg. 3.98—Special 2.98
Selection Changes ea. wk.
PURUCKER'S MUSIC HOUSE
111 North Central

TELEVISION
Radio & Small Appliance
REPAIR
Work Guaranteed
CALL SP 3-6241
TROWBRIDGE & FLYNN
214 West Main

AT WEISFIELD'S
FULL 1/4 CARAT EMERALD CUT DIAMOND RING
99.50
With 14K Gold Band
YEAR TO PAY
NO MONEY DOWN
WEISFIELD'S
THE WEST'S LARGEST CREDIT Jewelers
122 E. Main Ph. SP 3-5348
Store Hrs.: 9:30 a.m. to 5:30 p.m.

SHIRLEY TEMPLE'S STORYBOOK
The Sleeping Beauty
Beautiful Hair BRECK
HILLS BROS COFFEE
TODAY
CHANNEL 5—3:00 to 4:00 p.m.

4th & FRONT STREETS
10-Lb. HOT GLO Charcoal Brickets now at 80¢
FREE Gallon Lilly's Fish Fertilizer with Each Purchase of same $4.95
DAIRYMAN'S SPECIAL!
HEAVY MILK STRAINERS $4.75 Value For $1.00
While They Last
Pacific Feed & Seed Co.
FOR HOSES—SPRINKLERS—PEAT MOSS
Large Parking Lot in Front of Store
4th & Front St. SP 2-2413 Medford

PAINTING & PAPERHANGING
Call C. A. Rasmussen
SP 3-3881

Walt's TV & Radio Service
Oldest Shop in So. Oregon
409 E Main Phone SP 2-2269
Day and Night Service (Medford and vicinity) 3.50
No calls Fri. eve., all day Sat. or Sunday

Strange As It Seems

By ELSIE HIX

CROSSWORD PUZZLE

ACROSS
1-Bottoms of shoes
6-Trade-mark
11-Iterate
12-Hold back
14-Paradise
15-Choice part
17-Prefix: not
18-Prohibit
19-Appears
20-Girl's name
21-Guido's low note
22-Binds
23-Playing card
24-Symbol for tellurium
25-Latin for "journey"
26-Profits
27-River in Germany
28-Set afire
29-Soars
31-Devastation
32-A continent (abbr.)
34-Is ill
35-Narrates
36-Printer's measure
37-Ethiopian title
38-Pope's veil
39-Macaw
40-Printer's measure
41-Avoid
42-High cards
43-Holy
45-Court game
47-Part of play
48-Watched secretly

DOWN
1-Sober
2-Unclosed
3-Man's nickname
4-Babylonian deity
5-More precipitous
6-Edges
7-Soaks
8-Devoured
9-Symbol for sodium
10-Impelled
11-Contradict
13-Strong, low carts
16-Condescending look
19-Satisfies
20-Ireland
22-Rise and fall of ocean (pl.)
23-Mountain lakes
26-Deceitful cunning
27-Lubricates
28-Ammunition
29-Tolls
30-Climbing plants
31-Peruse
32-Sea nymph
37-Collect
35-Barter
38-Part of stove
39-Skin ailment
41-Before
42-Southern blackbird
44-Cubic centimeters (abbr.)
46-Epistle (abbr.)

Answer to Yesterday's Puzzle

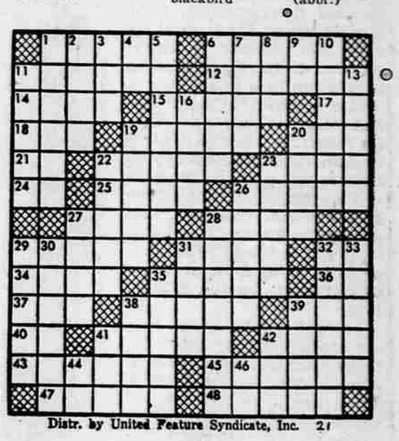

Distr. by United Feature Syndicate, Inc. 21

STEVE CANYON

LI' ABNER

BUZ SAWYER

BARNEY GOOGLE and SNUFFY SMITH

BLONDIE

MUTT and JEFF

Looking for a HOME, RANCH or INCOME PROPERTY?
Its listed in the Classified Ad columns today!