ILLINOIS VALLEY

First Guide Visits Caves

By RUTH RAUSCH

Cave Junction— Dick Rowley, now 89, who was the first guide employed by the government at Oregon Caves National Monument in 1910, returned to the area for a visit June 11.

For old time's sake, he conducted a group of tourists and several present-day guides through the caves, commenting as he went about his experiences as head guide at the caverns in the old days.

"Old Dick," as he was commonly called, is well remembered by tourists and those who worked under him years ago. Even today, guests stopping at the caves ask his whereabouts. Rowley has been a resident of Williams, Ore., since his retirement.

He was accompanied to the caves by Mr. and Mrs. Lawrence Martin and Mrs. Emma Morgan of Williams.

Members of the Methodist Youth Fellowship of Immanuel Methodist church plan a "car wash" Saturday, June 21 from 10 a.m. to 4 p.m. at Ted's Shell Service station.

The young people state they will give a thorough wash job for only $1. Proceeds from the car wash will go to the Methodist Youth fund to be used for Christian youth work in all parts of the world.

The vacation church school of the Immanuel Methodist church of Cave Junction will hold open house Friday, June 20, at 7:30 p.m. Parents and friends are invited to visit the class rooms and view the work that has been accomplished by the youngsters.

The Illinois Valley Garden club will hold their next meeting June 27 at the home of Mrs. Margaret Heald on the Holland Loop road. The meeting will be a desert luncheon to start at 1:30 p.m.

The topic to be discussed will be "Day Lillies." Mrs. Harry Smith and Mrs. Howard Ollis are expected to give a report on the state convention.

The O. R. Pritchetts have as house guests this week Mrs. Pritchett's mother, Mrs. Effie Farrow of Bartlesville, Okla., and brother, Aven Farrow, and family of Shidler, Okla. They arrived Sunday, June 15 and plan at least a weeks stay.

Mr. and Mrs. Wilson Welsh of Kerby, have received word of the birth of a granddaughter, Kelly Jean, born to Airman First Class and Mrs. Eugene Ivy of Anchorage, Alaska, June 10. Kelly Jeans, weighing 8 pounds, three and a half ounces, was welcomed home by sister, Patricia Sue.

Mrs. Ivy is the former Carlene Welsh, daughter of Mr. and Mrs. Wilson Welsh.

Fred Ten Eyck, owner of the Ten Eyck motel near the state line on the Redwood highway, arrived from Los Angeles last week to attend to business matters. He will be joined Sunday, June 22 by Mrs. Ten Eyck and children, Cynthia and Bruce.

Mrs. Mabel Holmes, now living in a trailer park in Healdsburg, Calif., stopped briefly Tuesday, June 17, enroute north, to leave daughter, Christie, with the Allers of Takilma. Christie will be a guest of Galen's for at least two weeks.

A housewarming was given for Valerie Rauber at her new home on Caves Highway last Thursday evening by Mr. and Mrs. Lew Krauss, Mr. and Mrs. John Spitz, Mr. and Mrs. Sam Bunch, Mr. and Mrs. Lyle Prairie, Mr. and Mrs. Ed George and mesdames Earl Boyd, Ray Heidenreich, Herb Drews, Harold Crowl and Francis Wilhelm.

House guests of Marie and Hugh White are Marie's sister and husband, Mr. and Mrs. Fayne Hull of Los Angeles. They arrived here Tuesday afternoon and plan to leave Sunday.

Mrs. Les Henry, owner of Hazel's Dress Shop, returned Tuesday morning by bus from an extended business and social trip through California.

Mrs. Henry's stopped in Modesto to attend the graduation of her son, Ronnie Greene from Downey High school. Ronnie has been staying with his brother and family, Mr. and Mrs. Ted Greene.

A picnic sponsored by the three veterans organizations in the valley, American Legion, Veterans of Foreign Wars and World War I and the Auxiliary Units, will be held at Grayback park July 20.

Mrs. Guy Wilcox of Grants Pass has been asked to be a special speaker at the affair. All members of the veterans organizations in the district are invited to attend.

The Home Economics division of Bridgeview Grange 370 met at the home of Mrs. Reuben Cook Monday evening with Mrs. Clay Ramsey, chairman, presiding.

Work already accomplished on the rehabilitation of the Waldo cemetery was reported on and a second work day will be announced soon.

Mrs. Ramsey reported on the State Grange convention which she attended in Eugene. Her report covered the Home Economics department and drill team work of the convention. Mrs. Ramsey was also one of the 406 state grange members who took the 6th degree initiation work at the convention.

Those attending were mesdames Lucius Robinson, Raymond Baldwin, William Akers, Sam Bunch, Gilbert Clayton and Minnie Akers, Mattie Sieferth and Isabel Mellow.

The next meeting will be held July 14 at the home of Mrs. Gilbert Clayton on the Caves highway.

Mrs. Elwood Hussey who was elected as district president of the American Legion auxiliary at Ashland June 8, resigned from the position Sunday at the joint intallation of the American Legion and Auxiliary.

At a special caucus following the installation, Mrs. Arthur Midland of Grants Pass was elected.

Mr. and Mrs. Clay Ramsey were in Eugene for five days last week, from Sunday until Friday evening visiting their daughter and husband, Mr. and Mrs. Howard Buford. They also attended the Grange state convention and shared in the celebration of the Bufords 21st wedding anniversary.

Mrs. Gilbert Clayton, president, Auxiliary Unit American Legion, Glenn Morrison Post, has released the list of her appointive officers to serve for the year.

Chairmen appointed include Mesdames John Spitz, child welfare; Art Kellert, constitution and by-laws; Elwood Hussey, parlimentarian; Irene McCasland and Ellen Hartwell, membership; E. V. Cooke, past presidents parley; Clyde Hays, poppy campaign; Howard Yarborough, poppy poster; Fred Salvage, publicity; Irene McCasland, rehabilitation; Elwood Hussey, legislative; Hugh White, cards, flowers and memorium obligation; and Art Kellert, dance chairman.

The new appointees will take office at the next regular meeting, Wednesday, June 18.

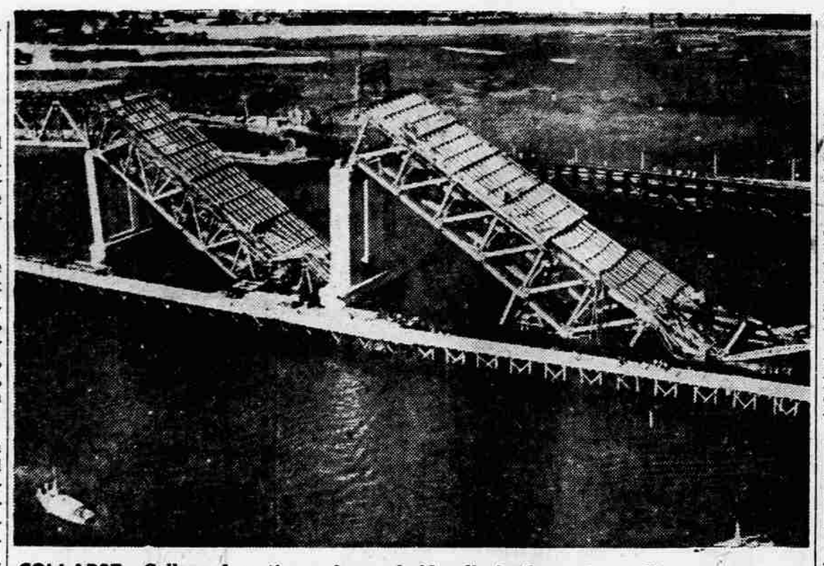

COLLAPSE—Collapsed sections of new bridge lie in the water at Vancouver, B. C. At least 16 workmen were killed, and two are missing. The bridge was still under construction, and cause of the collapse has not yet been determined.

Sewage Plant Due Government Camp

Government Camp, Ore.—(UPI)— Contractors Wednesday began breaking ground for a $120,000 sewage treatment plant here to meet needs of up to 10,000 week end visitors. Start of construction ended 19 years of effort by residents, the State Sanitary authority and others to abate the pollution problem here.

The plant is being financed by $60,000 in bonds purchased by the state and $23,025 from a federal construction grant, with another $30,000 or more in bonds still to be voted by Government Camp residents within the next few months.

Albany Meat Firm President Dies

Albany, Ore. —(UPI)— Funeral services will be held here Friday for Donald E. Nebergall, 82, president of the D. E. Nebergall Meat Company. He died in Salem Monday night.

Nebergll had established the packing firm in 1915 after moving to Albany from Montana. Last September he was elected to his fifth consecutive term as a member of the board of directors of the American Meat Institute. He was a prominent civic leader in Linn county.

Survivors include the widow and six children, 11 grandchildren and 13 great grandchildren.

Creditors Surprised In Payments Made By Bankrupt Man

London —(UPI)— Good old Hughie Green, one-time master of ceremonies on TV's "Double Your Money" show, has paid his creditors double what they expected.

Green walked into the London Bankruptcy Court Wednesday and emptied his briefcase on a desk. Out tumbled 5,000 pounds ($14,000) instead of the 2,500 pounds he had agreed to bring with him.

When he went bankrupt two years ago he agreed to pay five shillings (70 cents) on the pound ($2.80) but he upped it to 10 shillings.

Portlander Foiled In Bank Holdup Try

Portland — (UPI) — A man attempted to hold up the main branch of the U.S. National Bank of Portland late Wednesday but was captured before he got outside with the loot because of a teller's alertness.

Police held Howard Borck Hansen, 33, Portland, who was apprehended inside the bank after teller Audrey Ryan signaled guards.

She said the man came to her window and demanded $20 bills after acting as if he had a gun in his pocket. She handed him $640 and then signaled the guards as he walked across the lobby. He was caught without a struggle and handed over the loot.

Police said he was not armed.

Italian Court Rules On Husband's Right

Rome— (UPI) —The Italian Supreme court has ruled a husband is entitled to a legal separation if his bride did not admit to him before their marriage that she was not a virgin.

Such a case is even worse, the court ruled Wednesday, if the husband finds his wife bearing a child by another man with whom she had relations before the marriage.

The high court's decision reported in a case which did not name the couple involved, reflected not only the religious teachings of this Roman Catholic country, but also the strong social stigma attached to intercourse before marriage—for women.

Every Italian man, the court argued, has the right to assume that his bride is a virgin.

When the bride tried to hide her deficiency in this case, the court said, it created an atmosphere which was not conducive to the right atmosphere for continued cohabitation.

EX-BODYGUARD DIES

New York —(UPI)— A former official bodyguard to the late Gov. Alfred E. Smith, William H. Roy, died Tuesday at the age of 77. After working for a time as a teamster, Roy joined the New York police force and became a detective in 1918. He was appointed Gov. Smith's bodyguard in 1923, a job he kept until Smith's death in 1944.

Ursula is the Latin name for a female bear.

Wool in Adams' Mouth 'Possibility'

Washington— (UPI) —Rep. Lee Metcalf (D-Mont.) recalled Wednesday that President Eisenhower pronounced Vice President Richard M. Nixon "clean as a hound's tooth" after questions had been raised about Nixon's 1952 campaign funds.

Metcalfe offered one explanation for the origin of the term. In the West, he said, a rancher checks the teeth of a hound suspected of having killed sheep. If he is guilty there is wool in his teeth.

"Investigators checking Sherman Adams' teeth may well find some vicuna wool in them," Metcalf said in a newsletter to his constituents.

Aloha Youth Killed In Auto-Bike Crash

Hillsboro — (UPI) — Ken Wachline, 14, Aloha, was killed Wednesday when his car and a bicycle collided near his home.

Montreal is the second largest French-speaking metropolis in the world, exceeded only by Paris.

VODKA & TONIC

best with Smirnoff ... you can tell!

GET ON THE VODKA WAGON WITH Smirnoff the greatest name in VODKA

80 & 100 Proof. Distilled from grain. Ste. Pierre Smirnoff Fils. (Div. of Heublein), Hartford, Conn.

NEW IDEA—Brighten smoke-fagged tastes with Canada Dry Hi-Spot Lemon Soda... quenches your thirst too!

After too much smoking, bring your tired mouth back with the scintillating bright flavor in Hi-Spot. It's the clear, lemony quality and sparkling bubbles from Exclusive "Pin-Point Carbonation" that give you a brand new, happy... fresh-mouth taste.

TAKE THIS THIRST TASTE TEST TODAY!

Try Canada Dry Hi-Spot Lemon Soda:
1) after too much smoking, or over indulgence
2) after too much high-seasoned foods
3) when you're just plain thirsty... you'll find it the most saturating, satisfying soft drink.

P.S. It makes a "doozy" of a highball too! Tastes superb with 2 oz. of bourbon, whiskey, vodka, or gin in a tall glass with a couple of ice-cubes.

CANADA DRY Hi-spot LEMON SODA

Pepsi-Cola Bottling Company of Medford

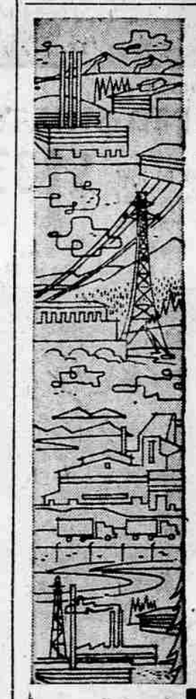

Fitch Forecast "Previews" Balance of 1958

There are apt to be some confusing business and market trends during the coming months. The FITCH SEMI-ANNUAL FORECAST provides a helpful guide to investors seeking a "preview" of what lies ahead for the balance of 1958 in light of these trends, such as:

TODAY'S STOCKS FOR TOMORROW'S MARKETS — Two packages of ten Growth Stocks. A "must" for all investors!

NEW VISTAS IN THE ELECTRONIC AGE — Fitch focuses the spotlight on electronic company securities which promise to be brightest.

AIRCRAFTS AND MISSILES — The combination of effort by eight leaders in these two related fields should show market reflection in their equities.

FITCH "PACKAGE" OF LOW PRICED STOCKS — Twelve selections show promise for those who can afford to assume the "risk."

Formerly Hogan - Rowan Co.

MAIL TODAY ... or phone for your copy

FOSTER & MARSHALL
MEMBERS NEW YORK STOCK EXCHANGE
38 SOUTH CENTRAL AVE • MEDFORD, OREGON • SPRING 3-5353
SEATTLE PORTLAND SPOKANE EUGENE YAKIMA OLYMPIA

FOSTER & MARSHALL • 38 South Central Avenue • Medford, Oregon
Please send me report(s) numbered .....
NAME.....
STREET.....
CITY..... ZONE.... STATE.....

2 for 1 SALE

2-DOOR SPECIAL!

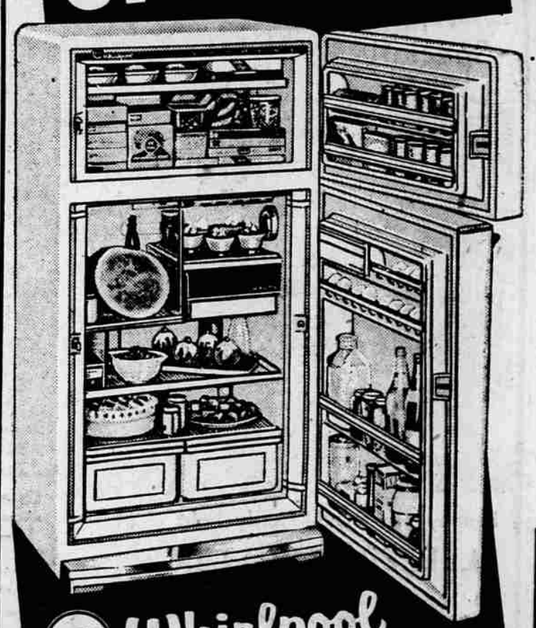

RCA Whirlpool SUPREME
11.6-CU.-FT. REFRIGERATOR-FREEZER

Now a big-family refrigerator that fits in small kitchens—and fits cramped budgets, too! Drawers and shelves roll out to meet your busy hands. Even the ice cubes pop right out of the trays! See it now while you can save!

- Huge 104-pound, true Zero Degree freezer
- Food-spaced refrigerator
- Automatic defrosting
- Deep-door shelves
- Adjustable temperature control
- "Built-in" beauty at new low cost

$469.95

CONVENIENT TERMS

With Purchase of this Refrigerator You Get Choice of FREE RCA WHIRLPOOL DISPOSAL or choice of 2 Sunbeam Appliances We Have In Stock!

RCA Victor 262 sq. in. viewable area.
Mahogany Finish
$309.95 MODEL 21T82125
With purchase. You get FREE Choice of RCA Victor 7 Portable Transistor or 2-speed Record Player.

Financing Through Our Own Company

HAL "K" APPLIANCES of FELDMAN & OLSON

237 E. Main • Phone SP 2-2456